urger's
ADWAY EIGHTH
—HILL STREETS
ore—Los Angeles

"Anita"
—The Anita complexion-building toilet preparations are used in our Anita Beauty Parlors, Second Floor.

ancing—Again Today
bition and Demonstration
Society Dances of the Day
Beautiful, Fourth Floor
this afternoon—Under the personal su
d Mrs. A. W. Rutherford of the Rutherf
ncing, and assisted by noted artists.
ltful innovation in Afternoon Teas a
mission, including Tea, 50c.
Cafe Beautiful—Fourth Floor)

e Realm of Childhood
amburger's
ery while
while they
ge of the
e Nursery.
are at the
f neat sheep
box model,
rs.
shape of
band and
velvet ribbon
r trimming.
$2
paid, white
little hint
facing and
pink, blue
, 50c
y scalloped
e silk; rib-

Sidewalk Sulkies at $2.25
—For the afternoon outing or shopping trip; they're easy to run and convenient for carrying parcels. Rubber tired wheels, high back, foot rest and wind shields.
(Hamburger's—Fourth Floor)

rib for Baby $8.
—The sliding dropside crib, with fillers set close together—baby can't get his head between them. Enamel or Vernis Martin finish, with link fabric springs.

High Chairs, $1.45
—A high chair that'll set baby right—the safest kind for baby. Another advantage, the tray is large enough for meals and play times. Well made of hard wood, and with cane or wood seat, as you prefer.
easy payment plan—ask about it!
(Hamburger's—Third Floor)

ouse and Lot
$3900; Terms
g at about actual cost. A little down will handle it—balance like rent.
This is but one of several houses for sale in this magnificent subdivision. Go out and look them over. Join the crowd that's finding a refuge from the city's dirt and din at Chesterfield Square. Take Sixth street car south bound or Main street car south bound to Fifty-fourth street, get off at tract office—54th and Grandview. Tract phones: Home 76575—Vernon 1 million. Note the large lots $1000 and upwards; the paved streets swept weekly by city—no mud, even after the heaviest rains; sewer, water and gas connected with every lot—a grammar school in the block—served by 2 car lines—3c fare—half-hour ride—3-minute service. Tract surrounded by Stanson Avenue Tract—Vernon City Limits and L. A. Investment property.
CITY OFFICE, 1021 CENTRAL BLDG.
eldSquare
URE PROFIT
Home 72556.
Vernon 2001.
List, 1021 Central Bldg.

The Times
1781 1914
LOS ANGELES

In Three Parts—30 Pages
PART I—TELEGRAPH SHEET—14 PAGES

THURSDAY MORNING, MARCH 19, 1914

Liberty Under Law—Equal Rights—True Industrial Freedom

PRICE 2½ CENTS | Delivered to Subscribers. | Yearly, $9; Monthly, 75 Cents, postpaid. On Streets, Stands and Trains, 3 Cents.

Mission.

MAY MEET JOHN LIND

Huerta Sends Rojas to Vera Cruz.

Calls a Conference with a Millionaire Committee to Raise Funds.

President Aims to Recruit an Army of Five Hundred Thousand Men.

Rebels Say Battle Reported at Torreon Withheld by the Rebels.

[BY A. P. NIGHT WIRE.]

MEXICO CITY, March 18.—Stirred by the increasing seriousness of the situation in Mexico from a financial rather than a military viewpoint, however, President Huerta at last appears to be ready to resume negotiations with the United States. President Wilson's personal representative, which were broken off last August, if reports current in the capital tonight are true.

The Minister of Foreign Affairs, Senor Portillo y Rojas, has been empowered to reopen the unofficial diplomatic exchanges with Mr. Lind, according to the report here, and for this purpose will go to Vera Cruz to-morrow. Mr. Lind will meet Mr. Lind either at Vera Cruz or at some point further inland from the general public is barred. Every effort has been made to keep the meeting a secret and it is for any reason fail to be consummated the government would be unable to fall back upon the excuse already given that the rebels refuse to try to celebrate the event, and other is given out that Mr. Lind first he was accompanied by his wife and other members of his family.

MEETS MILLIONAIRES.

President Huerta summoned to the National Palace today sixty of the wealthiest Mexicans residing in the capital and intimated that indirect financial support would be highly agreeable in view of the vigorous campaign which he proposes to inaugurate against the rebels. He reminded them that a decree issued several months ago, calling upon owners of haciendas to equip and maintain ten men for purposes of defense has never been complied with and he urged them now to do this.

Such compliance would mean, according to the official figures, the maintenance of about 500,000 men, as it is estimated there are 50,000 haciendas and smaller ranches within the Federal jurisdiction.

President Huerta also requested these men to furnish him with horses for 120 cannon expected to arrive soon from Japan and Europe. He asked their moral support, suggesting that they form a sort of military society, not for actual fighting, but that insignia be worn by the members to identify them as being loyal to the government.

The report that a large number of those who mutinied recently at Jojutla had been executed, is based on a verbal statement made by Gen. Jiminez Castro to the War Minister. Gen. Castro was recalled from the military governorship and reached here yesterday. The War Office has

(Continued on Second Page.)

NO PLUMBER EVER POOR.

Kansas City Judge at Any Rate Has Heard of but One Bankrupt.

[BY DIRECT WIRE—EXCLUSIVE DISPATCH]

KANSAS CITY, March 18.—Judge Bird virtually ruled today that no plumber may righteously plead poverty. He compelled James A. McCauley, a plumber who is suing Kansas City, to put up $25 as a guarantee of the costs in the suits. McCauley had contested the city's move to secure costs on the ground that he is too poor. He earns only $5 or $6 daily. "In fifteen years of practice I have known of only one bankrupt plumber," Judge Bird said, "but there were hundreds of bankrupt lawyers in that time."

THE WORLD'S NEWS IN TODAY'S TIMES.

SYNOPSIZED, CLASSIFIED AND INDEXED.

The Foremost Events of Yesterday: (1) Huerta to Form an Army of Half a Million Men. (2) Deportation of Militants Recommended by Lady Bathurst. (3) Wilson Receives a Crutch. (4) Lehigh Valley Suit. (5) Congress. (6) The Calmette Case.

INDEX.

PART I. TELEGRAPH NEWS.
Duty Waits to Meet Lind.
Fair Tomorrow, Says Gov. West.
Rev. Dr. Dickson Church's Hobby.
Spanish Widow Show His Hand.
Confirmation for Young Men.
Old Indian Lehigh Valley.
Weather Report: City in Brief.
PART II. PICTORIAL CREAM SHEET.
Editorial and a Half.
Fatal Shooting Murder on Street.
Annual Report of Free Tolls.
Letters From the People.
Letter Addict: at the Theaters.
Clubs and Parties for Women.
Letters from Southland Counties.
Notes Along Pacific Slope.
Financial Briefs, Financial Summary.
Shipping Progress: Port Items.
Court Circular: City Hall, Courts.
PART III. IN FIELD OF SPORTS.
Baseball Fun Play Venice Today.
Athletics Will Have a Chance.
Basketball Many Friends.
Gossip of the Local Stage.

SUMMARY.

WEATHER. Clear. Wind at 5 p.m., northwest, 5 miles. Thermometer, 5 p.m., 62 deg.; lowest 50 deg. Forecast, fair. For complete weather report see page of Part I.

CRIME. Policeman A. Varney, [illegible] was killed in cold blood last night at Fourth and Hill streets by [illegible] of a large number of [illegible] persons, by a [illegible] confidence.

[illegible] young woman yesterday [illegible] matrimonial adventure of [illegible] San Diego millionaire, [illegible] to sue for a heart [illegible] $1,000,000.

[illegible] and dinner discussed [illegible] preventing a recurrence of [illegible] to property resulting from [illegible]

[illegible] determined that no [illegible] will follow the killing of [illegible] by William Heath, [illegible] said to have been [illegible]

[illegible] of Commerce Riddell said [illegible] the Pacific Coast States [illegible] of the world's commerce.

[illegible] financial situation is clearing rapidly [illegible] is now available for [illegible]

[illegible] was broken in the new town siding.

of Niland yesterday for the $40,000 hotel that will be erected.

SOUTHERN CALIFORNIA. Many millionaire bankers were entertained at a banquet given last night at Pasadena by the Clearinghouse Association.

Long Beach is preparing a big celebration to commemorate the founding of the Republican party sixty years ago.

A German who suffered lapse of memory at San Bernardino shows signs of awakening intelligence of the past.

Volunteers fighting the fire in the mountain watersheds back of Ontario have at last secured the opportunity to rest.

The fire department is arranging to secure better facilities for handling fires at the harbor.

PACIFIC SLOPE. The "unemployed" at Sacramento are now camped on an acre lot purchased by the Socialists for their accommodation.

The Supreme Court decided against Los Angeles in the case of taxes on a lease of tidelands.

Gov. West of Oregon says he will order the Oregon militia to prepare to be used in Mexico.

GENERAL EASTERN. The Lehigh Valley has been sued under the Sherman law as part of the alleged anthracite coal combine.

Grandmother Janney and little Virginia Ford disappeared at Chicago and detectives are seeking them.

The will of George Westinghouse was filed yesterday at Pittsburgh.

WASHINGTON. An old law of 1884, it was discovered yesterday, prohibited the collection of any tolls in canals of the United States.

Representative Church is determined to push the enactment of a Hindu exclusion act at this session.

Senator Jones of Washington denounced Wilson's tolls repeal policy as craven and cowardly.

MEXICO. Circumstances indicated last night that the rebels were withholding all information about the battle reported to be raging at or near Torreon.

President Huerta yesterday held a conference with a committee of millionaires to raise money for the army. He contemplates recruiting 500,000 men.

FOREIGN. Excitement over the Calmette case in Paris is said to be subsiding.

Longanimity.

HER REMEDY IS EXILE.

Militancy Must End Says Noblewoman.

Reprisals by the Outraged Inhabitants of London Are Feared.

The Arson Squad Is Duly Warned that the Worst Is Yet to Come.

"Morning Post" Calls on the People to Rally to Support of the Government.

[BY ATLANTIC CABLE AND DIRECT WIRE—EXCLUSIVE DISPATCH.]

LONDON, March 18.—Lady Bathurst, successor to her father, the late Lord Cleneak, as owner and controlling spirit of the London Morning Post, authorizes the publication of a leading article today, declaring the militant suffragettes have become "so grave a national nuisance" that they must be suppressed.

"It is useless to pretend," says the article, "that militancy is either finished or diminishing. The contrary is the case. The repressive measures hitherto used have failed. Outrages multiply and defiance increases. Cabinet Ministers require bodyguards wherever they go and their houses must be constantly watched.

"The King and Queen are often annoyed. Restaurants, theaters and churches are invaded by declamatory suffragettes. Burnings and mutilations are reported in every part of the country.

"Shortly, unless something effectual is done, the people will take the law into their own hands and we shall witness savage reprisals. Of all the remedies proposed deportation would seem to be the best. The time has come for public opinion to rally decisively to the support of the executive."

The Women's Social and Political Union announces that it is prepared to consider any "fresh invention of official brutality" that Home Secretary McKenna may propose.

"But we warn him and also the public," it declares, "that only one remedy will help, namely, granting British women every political privilege enjoyed by British men."

Each suffragette delegated to interrupt political and other meetings is accompanied by two men. The men sit with the interrupter between them and do their utmost to protect her from assaults and from being thrown out. This results in greater violence than ever was witnessed before in connection with the militant movement.

TO HASTEN VOTE ON SUFFRAGE.

[BY A. P. NIGHT WIRE.]

WASHINGTON, March 18.—"The consensus of opinion in the Senate," Senator Ashurst of Arizona said tonight, "is that we should vote right away on the resolution for a constitutional amendment to extend suffrage to women. I think there will be little more delay in the matter."

The resolution, temporarily laid aside today, will come up again to-morrow as unfinished business, and despite appeals of suffragists for postponement of a vote until May, an effort will be made to reach a vote at least before the end of this week with defeat of the measure apparently a certainty.

Senator Ashurst, who has charge of the resolution on the floor, has canvassed the Senate and found a great majority in favor of disposing of the resolution as soon as possible.

A final protest against immediate action was made today by Miss Alice Paul, chairman of the Congressional Union for Woman Suffrage, in letters addressed to Senators Ashurst, Thomas and Chamberlain, leading advocates of the bill.

"If you and other Democratic leaders in charge of the measure," she wrote, "force it to a vote at a moment when you have announced that its defeat is certain, the suffragists of the country must necessarily hold you responsible for the failure of the bill."

Another effort to secure favorable consideration for suffrage legislation in the House will be made Tuesday. This time the suffragists and the anti-suffragists will present their arguments to the House Elections Committee on a bill of Representative French of Idaho, which would give women the right to vote for members of Congress.

DR. ANNA SHAW SCORES WILSON.

[BY A. P. NIGHT WIRE.]

NEW HAVEN (Ct.) March 18.—President Wilson is "balking" on the woman-suffrage question, and by so doing merely is putting off the millennium in democracy, Dr. Anna Howard Shaw, president of the National American Woman Suffrage Association, asserted in an address tonight to Yale students and Connecticut suffrage leaders.

"Men generally cannot give reasons for their opposition to the suffrage question," Dr. Shaw said. "They hunt for excuses. When you come face to face with the members of our Congress today, with President Wilson and the other big men in the government, they seek excuses, balk and lay it to the Constitution, their party platform, or to the fact that man are

(Continued on Fifth Page.)

Noblewoman Would Deport Militants.

Lady Bathurst,

Owner and controlling spirit of the London Morning Post, who declares the outrages of suffragettes must be suppressed by harsh measures, if necessary.

Testimonials.

JEWELS GALORE TO MISS WILSON.

M'ADOO SHOWERS HIS FIANCEE WITH PRESENTS.

Like Her Younger Sister, the Latest White House Bride Defies Superstition, Her First Gift from the Secretary Being an Opal—But She Has Many Diamonds Also.

[BY DIRECT WIRE—EXCLUSIVE DISPATCH.]

WASHINGTON BUREAU OF THE TIMES, March 18.—Secretary McAdoo is making a record for jeweled gifts to his fiancee. They both defy superstition, for the first gift was an opal. In addition to the superb solitaire set in an elaborately designed platinum filigree with diamonds on either side, she wears a beautiful round opal set in the center of rather large size diamonds, and a bracelet watch of the new mode. It is of platinum thickly set with diamonds all around, and the tiny watch is of the same metal also set with diamonds.

These two trinkets were presented to Miss Wilson by Mr. McAdoo before the engagement was announced. The real engagement ring was not presented until the end of last week.

Mr. McAdoo lunched today with the President's family. In fact, he takes luncheon or dinner every day with them. This evening he was among the dinner guests at the British Embassy, although his fiancee was not present. There is a strong belief among their friends that the wedding will be much sooner than was expected, and it is more than likely to be among the Easter festivities.

The thirteen figured conspicuously about the courtship and marriage of Miss Jessie Wilson to Francis Bowes Sayre, and now the second bride of the President's family shows quite as much courage and lack of superstition by wearing the much-abused, but beautiful, opal.

BRUGUIERE HOME IN DANGER.

Newport Bank Holds the Mortgage and Society Woman Is in Europe Far From Writs.

[BY DIRECT WIRE—EXCLUSIVE DISPATCH.]

NEWPORT (R. I.) March 18.—There are indications now of a foreclosure sale on Castlewood, the summer home of Mrs. Emile Bruguiere on Coddington Point here. The Savings Bank of Newport holds a mortgage on the place of $35,000.

A number of attachments have been placed on the property by Newport and other merchants this winter.

Mrs. Bruguiere and her son are in Paris, and it has been impossible to serve writs.

BIG LINER IN DISTRESS.

Breaking of Both Steam and Hand Steering Gear Forces Batavia to Put Into Port.

[BY ATLANTIC CABLE AND A. P.]

HAMBURG, March 18.—The breaking of both steam and hand steering gear in a terrific gale caused the Hamburg-American liner Batavia to put in today at Ponta Belgada in the Azores. The Batavia left Hamburg on March 6 for Baltimore, carrying 294 steerage passengers. News of the accident was received in a wireless message from the captain.

Promotion.

WOTHERSPOON TO HEAD ARMY.

SLATED TO SUCCEED WOOD AS CHIEF OF STAFF.

Major-General Entered from Civil Life in 1873 and Advanced Through Successive Grades Until He Reached His Present Rank in the Service.

[BY DIRECT WIRE—EXCLUSIVE DISPATCH.]

SAN FRANCISCO BUREAU OF THE TIMES, March 18.—From unofficial word that has reached the headquarters of the Western Department of the army, Maj.-Gen. William W. Wotherspoon, general staff, is slated to succeed Maj.-Gen Leonard Wood as chief of staff when that officer is relieved of staff duty next month and goes to Governor's Island, N. Y., as commander of the Eastern Department. Although the Secretary of War has stated that he would make no announcement regarding Gen. Wood's successor until such a time as the orders are issued assigning Wood to his new station there seems to be little doubt among officers here that the selection will fall upon Gen. Wotherspoon who now, to all intents and purposes, is assistant chief of staff.

Gen. Wotherspoon entered the army from civil life, October 1, 1873, and was appointed a second lieutenant in the Twelfth Infantry—which regiment now is at the Presidio of San Francisco. He has served in various grades in the Thirtieth, the Sixth, the Fourteenth and the Ninth Infantry regiments. He graduated from the Army War College in 1908 and has served on the general staff, prior to his present term of service thereon, between September 17, 1904, and December 1, 1909, and between August 11, 1911, and October 29, 1911. He again was appointed to the general staff September 1, 1912. He was promoted to major-general May 12, 1912, and is the junior officer of that rank.

MRS. WILSON BETTER.

Reports That President's Wife Is Seriously Ill Are Denied; Fall Causes Her Indisposition.

[BY A. P. NIGHT WIRE.]

WASHINGTON, March 18.—Mrs. Woodrow Wilson is recovering slowly from the effects of a fall on the White House floor two weeks ago. The declination by Miss Eleanor Wilson of an invitation to attend a dinner at the British Embassy on account of the indisposition of her mother gave rise to reports tonight that Mrs. Wilson was seriously ill, but these were denied. It was said Mrs. Wilson would be up and about in a few days.

EARTHQUAKE IN ILLINOIS.

Two Distinct Shocks Felt at Decatur and Neighboring Towns Cause Windows to Rattle.

[BY A. P. NIGHT WIRE.]

DECATUR (Ill.) March 18.—Two distinct earth tremors were felt in many of the smaller towns near Decatur about 7 o'clock tonight. In Decatur windows and doors rattled.

Limping.

WILSON GETS A CRUTCH; SUMMONS M'COMBS.

Finds Dangers to Himself and His Administration Canal Tolls Issue.

The President Engulfed in Worries Over the Proposed Repeal of Exemptions of American Ships, His Mexican Policy, and Ambassador Page's Blunder, May Send His Next Message to Congress by Mail.

[BY DIRECT WIRE—EXCLUSIVE DISPATCH.]

WASHINGTON BUREAU OF THE TIMES, March 18.—President Wilson has come to realize that political dangers menace his administration. The President held an important political conference today with William F. McCombs, chairman of the Democratic National Committee. Ostensibly only the New York situation was discussed. As a matter of fact reference was made to political conditions throughout the country.

For almost a year the President felt that he enjoyed the good wishes of the American people. The single cloud on his horizon appeared to be the development of chaotic conditions in Mexico in spite of his policy of "watchful waiting."

The administration, he thought, seemed to be sailing before a fair wind and gaining political strength, when almost simultaneously arose a number of questions, each of which contained political dynamite.

THE LOADS.

Besides Mexico, these questions included the President's recommendation for the repeal of the Panama Canal tolls, Ambassador Page's unfortunate speech in reference to the canal, the controversy over the inclusion of the literacy test in the proposed immigration legislation, the contest over the trust bills and the problem of the unemployed. The last-named matter has brought to the front the announced determination of the Industrial Commission to investigate conditions of employment.

CRITICAL ATTITUDE.

The President is not unaware that throughout the country is today a more critical attitude toward his administration than there was a couple of months ago. The campaign for the election of members of the Senate and the House is about to open. The administration and Democratic candidates will defend the tariff and in this connection will be forced to answer the question whether the cost of living has been reduced by the cut made in rates. It will be remembered the Democrats argued that the cost of living was attributable to the excessive tariff duties levied under Republican measures. The administration is anxious to make a showing in this matter, and during the coming months statistics will be gathered for a forlorn hope to convince the people that prices are lower even if they are higher.

CONCERN ABOUT THE FARMER.

There is concern also about the attitude of the farmers in respect to the tariff, for the reason that the farmers as a class were hit harder by the tariff reductions than were the manufacturers.

FOREIGN AFFAIRS.

But the tariff is a mere block in his political mosaic. What is of especial concern to the President and his political advisers are questions connected with foreign affairs. In his

(Continued on Fourth Page.)

"Well, Well."

TOLLS QUESTION SETTLED ABOUT THIRTY YEARS AGO.

Wilson Wakes Up to the Fact that Congress of 1884 Prohibited Collection of Any Money Whatever for Passing Through Canals Which Belong to United States, This Being Our Present Policy.

[BY DIRECT WIRE—EXCLUSIVE DISPATCH.]

WASHINGTON BUREAU OF THE TIMES, March 18.—It was discovered here today that under a law of the United States which has apparently never been repealed, the right of the government to charge any tolls whatever for the use of the Panama Canal might be successfully disputed in the courts, and that if additional Congressional action is not taken it might be possible for any owner of a steamship, American or foreign, using the Panama Canal, to tie up by injunction the collection of tolls until such time as the legal questions involved shall have been adjudicated by the Supreme Court of the United States.

OLD HARBOR LAW.

This law is Section 4 of the River and Harbor Act of 1884. Here it is:

"That no tolls or operating charges whatsoever shall be levied upon any vessels o vessels, dredges or other craft passing through any canal or other work for the improvement of navigation belonging to the United States.

"And, for the purpose of preserving and continuing the use of and navigation of said canals, rivers and other public works without interruption, the Secretary of War upon application of the chief engineer in charge of said works, is hereby authorized to draw his requisition or warrant from time to time upon the Secretary of the Treasury — provided, however, that itemized statement of said expenses shall accompany the annual report of the chief engineer."

LAWYER'S OPINIONS.

Congressional lawyers who examined the Panama Canal Act declare that this old law had never been repealed despite all the discussion in Congress of the tolls question. As the Sims repeal bill merely affects certain sentences in the Panama Canal Act—striking from the bill or modifying their phraseology—it has no effect on the situation.

Just what will be done to remedy this defect in the legal machinery of the tolls question could not be learned. It is possible for Congress to add a provision to the Panama Canal Act specifically repealing the provision of this old "free tolls" law. If it is not found that some statute passed since 1884 repealed it, Congress will have to act.

The tolls provision of the Panama Canal Act provides that "the President is hereby authorized to prescribe and from time to time change the tolls that shall be levied by the government of the United States for the use of the Panama Canal," etc. Then follows the various provisions about tolls but there is no repeal of the old River and Harbor Act. That law of 1884 is such that the owner of a vessel from whom tolls were demanded could appeal to the courts for an interpretation of the intent of Congress.

That this law of 1884 will be used by the Representatives and Senators who are against repeal of the tolls exemption for American ships as an argument in their favor seems certain. They will attempt to prove that in charging tolls against American vessels using the Panama Canal, the government is reversing the policy that has obtained ever since it went into the business of constructing canals and improving waterways.

The government owns and operates many canals around obstructions in the rivers which it has improved. It does not charge any tolls on these waterways nor on the canals connecting the Great Lakes. The law of 1884 was of courre intended to apply only to these canals, as the Panama Canal was not then considered as an American undertaking. The argument of the "free tolls" men will not make much headway, however, because it will be immediately shown by the advocates of equal canal tolls that this anti-tolls law of 1884 applies equally to American and foreign vessels and until it is repealed no revenue whatever may be derived from the Panama Canal.

Discovery of the old law is something of a joke on Congress. It is quite usual in new acts to add at the end a provision that all acts or parts of acts which are in conflict with the new law are hereby repealed. This was not done in the case of the Panama Canal Act.

Caught.

SCORE TRAPPED IN HOTEL IN MILWAUKEE, WIS., FIRE.

[BY A. P. NIGHT WIRE.]

MILWAUKEE (Wis.) March 18.—Fire which broke out at 1:45 this morning in the building of the Evening Wisconsin in the central part of the city soon got beyond control of the firemen and proceeded to sweep the entire block. The Windsor Hotel, which adjoined the newspaper plant, was speedily engulfed in the flames and it is feared twenty people are trapped in an upper story. At the present time it is feared the T. A. Chapman Company, the largest dry goods company in the city, is also doomed as it is directly in the path of the blaze.

Between twenty and thirty guests were rescued by a patrolman, who climbed up to the third story. He said that many may be trapped in sleeping quarters on the third floor, where he could not penetrate, owing to the smoke.

Charles Sandberg, proprietor of the hotel, who was sleeping on the third floor, escaped with slight injuries. He declares that there were about forty guests in the hotel and that most of them escaped.

Impressed.

MUST INTERVENE SAYS GOV. WEST.

Declares Oregon Militia Will Go on a War Footing.

Believes Time Here to Stand by Monroe Doctrine.

Was in Juarez When Villa Started for Torreon.

[By DIRECT WIRE—EXCLUSIVE DISPATCH.]

SALEM (Or.) March 18.—Declaring that he cannot conceive of anything happening that will bring about settled conditions in Mexico, Gov. Oswald West, who returned today from Washington, D. C., by way of El Paso, Tex., and Juarez, Mex., said that he believes the United States, in maintaining the Monroe doctrine, will be compelled in the not distant future to send its army into Mexico to restore peace.

He said he feels so sure that the United States will have to go to war with Mexico that he intends to advise the officers of the Oregon National Guard that war is coming, and for them to immediately get ready for it.

Gov. West passed two days on the Mexican border. He visited Ft. Bliss, Texas, visited the troops along the border and crossed the line and visited in Juarez, where he was when Gen. Villa started his march on Torreon, where it is reported one of the biggest battles of the revolution is being fought.

WEST'S VIEWS.

"I think the administration is doing absolutely right in doing everything possible in keeping out of Mexico," said the Governor. "Capitalists went into Mexico knowing the conditions of the country and capitalized the unsettled conditions, and there is no reason now for the United States to send its army there to pull their chestnuts out of the fire, with a probable large loss of life.

"But we are maintaining the Monroe doctrine, and I believe such pressure will be brought to bear from other nations that we will have to go to war. When we do, it will not take our soldiers long to reach the Mexican capital. That is not the difficult problem. The trouble is how to let go or police the country after we get there.

"When one sizes up American soldiers and their equipment with Mexican soldiers and their equipment, it is unreasonable to suppose that the American army would have much delay in marching to Mexico City."

Gov. West said he was impressed with a peculiar phase of human nature while at Juarez. With evidence of war and destruction all about them, he went with the crowd to the daily horse races. When he entered the racing grounds, he said, the contrast with the outside was remarkable. Inside everything was peaceful and orderly and quiet. Flowers were blooming on all sides, and men and women and children swarmed about the bookmakers, intent upon their gambling. The war seemed of no concern to them, he said; no matter what was happening outside, the crowds always went to the races to bet as a matter of business.

TO STRENGTHEN BORDER FORCE.

Gen. Velasquez of Lower California Goes to Tecate on an Investigation of His Own.

[BY A. P. DAY WIRE.]

SAN DIEGO (Cal.) March 18.—Gen. Francisco Velasquez, Jefe Politico, or Governor of the northern district of Lower California, arrived in San Diego from Ensenada this morning and was whirled away with his staff in automobiles to Tecate soon after landing. He declined to comment on the shooting of Postmaster Johnston at Tecate by Mexican bandits, but stated that he intended to make a thorough investigation.

From Tecate he will go on to Mexicali and will return here via Los Angeles. It is stated he intends to greatly strengthen the garrisons at the Mexican posts along the border. From Tecate this morning the report of conditions was unchanged. Nothing has happened and beyond the deep feeling stirred up by the murder of Johnston, the routine of life on the border has been resumed.

APPEAL TO WASHINGTON.

[BY A. P. DAY WIRE.]

SACRAMENTO, March 18.—The request of the citizens' meetings in the small California towns along the Mexican border that Secretary of War Garrison place sufficient soldiers along the border to calm the fears they have of Mexican depredations, was forwarded last night to Secretary of War Garrison by Gov. Johnson. It asked that the War Department do whatever was found necessary.

Secretary of War Garrison wired back that the matter had been placed in the hands of Gen. Murray of San Francisco, commander of the western department, that he do whatever is necessary.

The Governor will make no statement of the matter.

UP TO GEN. MURRAY.

[BY A. P. NIGHT WIRE.]

WASHINGTON, March 18.—Secretary Garrison forwarded today to Maj.-Gen. Arthur Murray, commanding the western department, Gov. Johnson's request for additional troops to protect the Southern California border from Mexicans. The Secretary will leave action entirely to Gen. Murray's discretion.

Mexico.

(Continued from First Page.)

no other information relative to the alleged executions.

Gen. Castro reported that after the mutineers, who numbered about a thousand, and were reinforced by Zapata adherents, had abandoned Jojutla, they were pursued by the Federals. Many of them were killed in the battle, the prisoners being executed.

In view of the discrepancy in this and previous reports on the same subject there is a disposition not to take Castro's report seriously.

BLANQUET'S REPORT.

Relative to the fighting north of Torreon, Gen. Blanquet said tonight: "Unfortunately, it is not true."

The War Department reports that Manuel Castillo Brito, one of the rebel leaders, has met with a severe defeat at Tonesique in the State of Tabasco. The department adds that the remnants of Brito's force are fleeing toward Guatemala.

NO REPORTS OF REBEL VICTORY.

[BY A. P. NIGHT WIRE.]

EL PASO (Tex.) March 18.—The most thorough canvass today of those in position to know military developments in the Torreon region resulted in a minimization of reports of the clashes of Federals and rebels at Escalon and Rosario.

The official tone in Juarez was optimistic, and the prediction was made that the real battle of Torreon lies in the future.

The report that the Federals had gotten into the rebel rear at Jiminez was dispelled when it was learned that official rebel reports to Chihuahua were coming by wire from a point far south of that city.

This was taken to indicate by those in a position to judge that while the rebel forces might have suffered a check at Escalon, the check was without any real significance.

In Juarez today there was considerable betting as to the date of the fall of Torreon, which rebels profess to take for granted. Only a few bettors named a date earlier than April 15.

Further doubt was thrown on Federal reports of a decisive victory when Gen. Benavides, reported killed at Escalon, telegraphed his father in this city that the report was untrue.

CARRANZA IN CHIHUAHUA.

Rebel Chief Said to Have Crossed the Mountains Without Any Special Incident.

[BY A. P. DAY WIRE.]

JUAREZ, March 18.—Gen. Carranza has crossed the mountains from Sonora and now is in Chihuahua State, said a message received today directly from the Constitutionalist commander-in-chief. It was estimated that he would arrive at Juarez by the first of next week. Carranza's overland ride from Agua Prieta, opposite Douglas, Ariz., across the Chihuahua border, was said to have been made without special incident. The insurgent leader was reported in good health and enjoying his hard ride through the rugged mountain passes.

FIFTEEN CENTS PER PESO.

Rebel Currency Is So Low That the Sonora Mercantile Company Closes Its Doors.

[BY A. P. DAY WIRE.]

DOUGLAS (Ariz.) March 18.—The price of Constitutionalist currency fell to 15 cents per peso, gold, today. The Sonora Mercantile Company, one of the largest concerns in the northern part of Sonora, failed to open its doors today. The reason given was that the company could not afford to pay gold for its stocks and then sell for rebel money, which is constantly fluctuating in value.

Dealers in Constitutionalist currency, while refusing to buy large amounts, expressed confidence today that the price would advance to 20 cents, gold.

THE REPLY COURTEOUS.

Adjutant-General of Texas Makes Public Note Received from Federal Commander at Nuevo Laredo.

[BY A. P., NIGHT WIRE.]

LAREDO (Tex.) March 18.—Henry Hutchings, Adjutant-General of Texas, denied tonight published reports that he had received a sharp reply from Gen. Miguel P. Alvarez, Mexican Federal commander at Nuevo Laredo, in answer to a request for the return of cattle alleged to have been stolen from the American ranchman, Clemente Vergara, who was slain at Hidalgo, Mex.

Dispatches from Laredo several days ago quoted Alvarez as suggesting to the Adjutant-General "that the State of Texas, if it has no competent advisers, employ some person who will advise you that the demand for the return of cattle must go through proper diplomatic officers."

The text of Alvarez's reply, made public by Hutchings, reads:

"Informed of the contents of yourr of today. Must advise you that we have a government legally constituted to which you can address yourself, through the proper channels, to treat with it in the matter to which you refer. I reiterate to you the assurance of my distinguished consideration. Liberty and constitution."

TAKE CENSUS OF ARMS.

American Secret Service Men Inquire as to Quantity in the Hands of the Rebels.

[By DIRECT WIRE—EXCLUSIVE DISPATCH.]

EL PASO, March 18.—For reasons not made public, the Washington government began investigation today to ascertain how many arms were in possession of the rebels and how many had been sent into Mexico since the embargo was raised. The inquiries were made by Secret Service officers and the rebel authorities expressed much curiosity to know the exact meaning of the move.

It was learned that 2,900,000 cartridges, an aeroplane and several rapid-fire guns had passed through the customhouse since the embargo was lifted, but the number of rifles will not be determined until tomorrow.

Information was received from Pearson today that the bandits under Manual Gutierrez were still robbing foreign stores and making forced loans in that vicinity. This band is said to have killed Oscar Allen, an American who refused to deliver his property. As far as is known, the Washington government has taken no action.

Gutierrez was concerned with Castillo in the Cumbre horror and a few days ago he asserted he was ready to surrender to the rebels.

SENOR ROJAS'S MISSION.

Trip of Huerta's Minister to Vera Cruz May Result in a Conference With John Lind.

[BY A. P. NIGHT WIRE.]

WASHINGTON, March 18.—Although the purpose of the trip to Vera Cruz of Senor Rojas, Minister of Foreign Affairs in the Huerta Cabinet, is unknown to the State Department, this development is admittedly full of interesting possibilities.

John Lind, a special representative of President Wilson, has had a free hand in meeting whom he chooses in pursuit of his general instructions to keep in close touch with the Mexican situation, and no doubt would, it is said, confer with the minister, who has been suggested as a provisional Presidential possibility in the event of the elimination of Huerta. In this connection, the State Department has been informed that at the time of the killing of Madero, Rojas was Governor of Jalisco and not in the capital.

Secretary Bryan expects to be supplied with a copy of the report of the special commission appointed by Gen. Carranza to investigate the conditions under which William S. Benton, a British subject, met his death in Juarez a month ago. Meanwhile, he declines to discuss recent reports that positive testimony had been procured to show that Benton was stabbed to death in Villa's office.

The investigation into the disappearance of Gustav Bauch, American railroad mechanic, appears at a standstill so far as American agencies are concerned. It is said, however, that the Carranza commission may extend its operations to clear up this mystery.

TO WORRY REBELS' REAR.

Huerta Sympathizers at Douglas Propose to Periodically Send "Arson Squads" Into Sonora.

[BY A. P. NIGHT WIRE.]

DOUGLAS (Ariz.) March 18.—A movement is said to be on foot here among Huerta sympathizers to send other "arson squads" into Sonora periodically, to commit depredations like that last Saturday, when two railroad bridges were burned. The purpose is to hold as many rebel troops as possible in the northern part of the State, aiding the Federal garrison at Guaymas in this manner.

According to a special from Nogales tonight, the Southern Pacific will not attempt to rebuild the bridges burned Saturday and Sunday between Nogales and Del Rio, the Naco-Cananea line being utilized for all traffic between Nogales and Cananea.

FEAR FATE OF SOLDIERS CAPTURED BY REBELS.

[BY A. P. NIGHT WIRE.]

MEXICO CITY, March 18.—The War Department fears for the safety of 116 men of the command under Col. Arguellas, who were captured by the rebels during the recent fighting at San Buenaventura, near Monclova. They were taken to Cuatro Cienegas, and it is thought possibly they have been executed.

BRIDGE-BURNERS SHOT.

Two Filibusters Captured at Ojo de Agua Confess Before Being Executed by Rebels.

[BY A. P. NIGHT WIRE.]

NOGALES (Sonora, Mex.) March 18.—Pedro Ghaves and Rafael Rocon, two of the bridge-burning filibusterers captured yesterday at Ojo de Agua, were executed today. Rocon faced the firing squad calmly, but his companion broke down and died miserably. Before the men were led before the firing squad they confessed, implicating a number of Mexicans on both sides of the line. As a result of their statements a number of arrests and further executions are expected.

TREMENDOUS DISTRIBUTION OF TIMES' ROSES.

Outstanding Orders Will Be Filled Thursday and Friday.

The Times regrets exceedingly that owing to the enormous demand for the rose plants offered to its subscribers, the nurseryman has been unable thus far to fill a large number of outstanding orders.

Times subscribers to whom orders for the plants have been issued will not be disappointed, however, as additional roses have been purchased and will be distributed today and tomorrow.

As the season for planting dormant plants is practically ended, The Times has discontinued the presentation of roses to its readers, but all outstanding orders will be filled.

The total distribution will exceed 100,000 plants, the separating and wrapping of which involves considerable work. Additional plants are now ready for delivery and The Times asks the indulgence of those of its subscribers to whom orders have been issued and who have not yet obtained their plants. Present your order and obtain the plants.

A Woman's Deed a Political Issue.

Title line of the Paris "Figaro,"

The editor of which was assassinated by the wife of the Minister of Finance, and whose act has since become a national political issue in France. In the group are scenes in Paris and Versailles, where yesterday students ran amuck to show their prejudices one way or the other in the case.

Unique.

NOTED FRENCH NEWSPAPER ARBITER OF CONSERVATIVES

BY HECTOR ALLIOT.

SIXTY years ago, one of the greatest wits of France, H. de Villemessant, founded the Figaro. It was during the reign of Napoleon III, and the imperial censors were autocratic.

How best to serve the holy cause of the exiled Count de Chambord, legitimate heir to the throne of royal France, was the difficult task the clever founder of the Figaro undertook to carry out in publishing a new daily newspaper. Just after the coronation of the Emperor it was out of the question for any newspaper to publish anything except complimentary comments on the then popular rule of Napoleon I's nephew.

To avoid difficulties De Villemessant took for his motto Beaumarchais's. "Lauded by some, blamed by others, indifferent to stupid criticism, fearless of the machinations of the wicked, I proceed, undisturbed to laugh at everything . . . for fear of being compelled to deeply lament."

An admirer of Beaumarchais, De Villemessant christened his four-page paper "Le Figaro" after the character invented by his ideal dramatist, who placed on his lips the motto referred to. Figaro, devil-me-care barber wit and critic for fourteen years, followed to the letter his promise in the brilliant and literary columns of his organ. The Le Figaro became one of the most influential forces in literary, dramatic and musical circles, the arbiter of good taste and of society.

With the fall of the empire it retained its exalted position, but became also more clearly associated with royalism in France. With the death of the uncrowned Henry V and the passing of the royal succession to the house of Orleans, and the death of its founder, it became conservative, opposed to radicalism and socialist tendencies. Under the direction of Gaston Calmette, one of the greatest journalists of this generation, it became the standard-bearer of conservative financial and industrial enterprises, still retaining its unique position in the world of Parisian aristocratic society and of the fine arts.

His Own Petard.

HOW THE WILSON POLICY FEEDS A HUERTA ARMY.

[BY A. P. NIGHT WIRE.]

WASHINGTON, March 18.—After a vigorous defense by Senator Lodge, Republican, of the government's expenditures in caring for Mexican soldiers and other refugees interned in Texas and California, the Senate passed today the urgent deficiency bill, carrying a total of more than ten millions of dollars, half a million of which was added by the Senate Appropriations Committee for the maintenance of the refugee camps.

An amendment was adopted to provide that the War Department shall expend this money only in caring for soldiers and military refugees. This, however, will not affect the status of the 1500 women and children interned with the soldiers, as they are regarded as a part of the Mexican army.

The appropriation was opposed by Senator Bristow of Kansas, who insisted that since no government was recognized in Mexico by the United States, no foundation had been laid for a claim of repayment. Senator Lodge asserted that the reception of the refugee soldiers not only was in accordance with international usage, but was obligatory because of the treaty signed at The Hague by many nations, including the United States and Mexico. The question of repayment, he said, must be left until peace was re-established. Senator Works agreed with this view.

Senator Smoot sought to limit the appropriation to the amount necessary to pay the expenses of the camps up to April 1, urging that the government should send the refugees into Mexican territory controlled by the Huerta government. Senator Lodge replied that this would be a violation of neutrality and virtual intervention in behalf of the Huerta regime.

The bill now goes to conference between the two houses.

Back Action.

OIL PRICES ARE HIGHER ALL BECAUSE OF VILLA.

[BY DIRECT WIRE—EXCLUSIVE DISPATCH.]

PORTLAND (Or.) March 18.—Fuel oil prices in this city have taken a leap skyward, according to bids for furnishing oil to the city for the coming year, which were considered by the Council today. The city paid 84 cents a barrel for oil under the contract which recently expired, but the bids presented by the Union and Standard Oil companies, both fixed the lowest price at which they were able to make deliveries to the city at $1.10, an increase of 26 cents a barrel.

Purchasing Agent Wood investigated the increase in the price of oil and said that representatives of the two companies laid it to the war in Mexico. They say the rebellion in the southern republic has caused the shipments of oil to the United States to decrease. He recommended that the bids be rejected and that the city purchase oil in the open market at the prevailing price until the price may be reduced.

GEN. BENAVIDES ALIVE.

Son of the Insurgent Leader Denies That He Was Killed in Fighting at Torreon.

[BY A. P. DAY WIRE.]

JUAREZ (Mex.) March 18.—Emphatic denial was made today that Gen. Benavides had been killed in fighting above Torreon. The insurgent leader's father, a resident here, showed a telegram of recent date from his son. Actual confirmation of the reported insurgent reverse was not forthcoming from any source.

The American government's representative, George C. Carothers, left today by special train for the front. Carothers, American Consular agent at Torreon, was designated by the Department of State to look after the interests of Americans and other foreigners during and after the battle.

SEVENTEENTH INFANTRY. ADVANCE GUARD STARTS.

[BY A. P. NIGHT WIRE.]

ATLANTA (Ga.) March 18.—A detachment of the Seventeenth Infantry at Ft. McPherson here left today for Eagle Pass, Tex., to prepare for the arrival of the regiment, which has been ordered to Texas for border patrol work. The main body will leave tomorrow.

SPANISH STEAMER LOST.

[BY ATLANTIC CABLE AND A. P.]

BILBAO (Spain) March 18.—The Spanish steamer Torhild foundered today with a loss of ten lives. The Torhild was built in 1877. She was of 916 tons register.

Rational.

CALMETTE CASE QUIETING DOWN.

Excitement in Paris Said to Be About Over.

Sole Topic of Clubs Now the Rochette Inquiry.

M. Caillaux Visits Wife in St. Lazare Prison.

[BY ATLANTIC CABLE AND A. P.]

PARIS, March 18.—The first wave of feeling over the shooting of M. Calmette by Mme. Caillaux and the sensational debate in the Chamber of Deputies on the scandal arising out of the postponement of the trial of Henri Rochette, charged with extensive swindling, is subsiding.

The cold, wet weather has dampened the enthusiasm of the Royalists and others who have been holding demonstrations throughout the city. Tonight Paris is comparatively quiet.

The sole topic of conversation in the clubs and cafes is the proposed investigation of the Rochette affair by a committee of the chamber which will begin Friday.

JUARES'S PURPOSE.

M. Juares, the Socialist leader, who will preside over the committee, makes no secret of his intention to leave no stone unturned to get at the full truth.

He said tonight:

"I shall be a judge of bronze with a sword of steel."

THE WITNESSES.

The first witnesses to be examined will be Ernest Monis, Minister of Marine; M. Caillaux, ex-Minister of Finance; M. Briand, former Premier; M. Barthou, former Minister of Justice; M. Fabre, the Public Prosecutor, and M. Bidault de l'Isle, president of the Court of Appeals, who ordered the adjournment of the Rochette case.

POLITICAL IMPRESSIONS.

The general impression in political circles is that M. Monis will resign his post, at least temporarily. "The Fabre letter," which was read in the chamber yesterday by M. Barthou, set forth that the strongest pressure had been exerted by M. Monis, then Premier, on M. Fabre, to postpone the Rochette trial for six months. M. Monis denied that he had any knowledge of the letter and asked for an investigation.

There is a reason for M. Monis's temporary resignation, for it has been pointed out that an embarrassing situation would be presented by the confrontation of M. Monis, a member of the government, with M. Fabre, a subordinate official. He may resume office at the conclusion of the investigation.

A similar expedient was adopted in the somewhat similar case of Leon Bourgeois, who, when Minister of Justice, was called upon to give evidence in legal proceedings at the time of the Panama scandal.

It is understood that the Senate committee is opposed to granting full judicial powers to the Investigating Committee as provided by the resolution of the chamber. It will, however, authorize the taking of evidence under oath.

M. Caillaux again visited St. Lazare prison today and had a talk with his wife.

STUDENTS FIGHTING.

Twenty University of Paris students, belonging to a revolutionary group, began today to chant "Vive Caillaux," whereupon other students attacked them. The Caillaux adherents were armed with canes and fought desperately, but they were finally overpowered and thrown into the street.

Numerous incidents in which the police were forced to intervene occurred in the university quarter of the city. There was much disorder in classrooms.

Political friends of Joseph Caillaux, Finance Minister, who resigned yesterday as a sequel to the assassination of Gaston Calmette by Mme. Caillaux, are coming strongly to his support. The Radical-Socialist and Radical-Republican groups in the Chamber of Deputies, comprising about 130 members, held a meeting at which they adopted unanimously the following resolution:

"We protest against the odious campaign of calumny against M. Caillaux, defender of France's fiscal reforms, and we express to him our deep sympathy and affectionate confidence."

CALMETTE CHEERED.

[BY ATLANTIC CABLE AND A. P.]

VERSAILLES (France) March 18.—Police detachments dispersed with great difficulty today a crowd of several hundred students, who paraded the streets, demonstrating against Deputy Ameds Thalamas, who had written a letter of congratulation to Mme. Caillaux for killing Gaston Calmette. The students gathered in front of the deputy's residence shouting "Assassin!" and cheering for Calmette.

UNIONISTS ON TRIAD.

Fifteen Persons Are Accused in West Virginia of Disregarding Judge's Injunction During Strike.

[BY A. P. NIGHT WIRE.]

PHILLIPPI (W. Va.) March 18.—Attorneys for Miss Fannie Sellins and fourteen others, accused in the United States District Court here of violating Judge A. G. Dayton's injunction in connection with the strike at the Collier, argued today against Judge Dayton's position, taken last year today, that their bill of particulars was insufficient and did not justify the arrest of the defendants.

The petition was amended and a motion of the defense that specific charges be filed against each of the accused and the cases tried separately was granted. James Cuzzo, an organizer of Pittsburgh, was the first placed on trial. He was charged with establishing and maintaining a camp of strikers for the purpose of patrolling and picketing the property of the West Virginia and Pittsburgh Coal Company, where the strike is on.

Charles Oxley and Joseph Polo, defendants, did not appear in court and their bonds were declared forfeited.

Modest.

TAFT DECISION A PRECEDENT.

THE FIRST UNDER SHERMAN LAW, HE DECLARES.

Former President Reviews Many Famous Cases Before the Bench at the University of Minnesota. His Last Lecture He Will Deliver. Trust Legislation.

[BY A. P. NIGHT WIRE.]

MINNEAPOLIS, March 18.—Certain decisions in anti-trust cases, since the enactment of the Sherman law in 1890, have been almost entirely in accord with the decision handed down in the famous Addyston Pipe case, the first government suit under that law to be decided, according to former President William H. Taft, in the lectures before the law school of the University of Minnesota today. Mr. Taft, then a United States Circuit Court judge, associated on the bench with Justice Harlan, wrote the decision.

Mr. Taft reviewed the decision of the Northern Securities case in the merger of the Northern Pacific, Great Northern and Chicago, Burlington and Quincy railways was dissolved, asserting that the courts was the cornerstone of the preventing a future combination of the principal railways in the country.

It was said today that he would extend his course of lectures to five, the last being on Friday. In this lecture he will, it was said, discuss trust legislation now pending in congress.

COUNT'S REMAINS BY MAIL.

Ashes of New Rochelle Man Sent to Former Home in Germany by Parcel Post.

[BY DIRECT WIRE—EXCLUSIVE DISPATCH.]

NEW ROCHELLE (N. Y.) March 18.—The remains of a dead man were shipped today from this city to Germany, via parcel post. The remains were the ashes of Count Gromas von Gemmingen, who died here February 2. The ashes were in a cylindrical box and weighed about five pounds.

Count von Gemmingen came to this city about twenty years ago and accumulated a small fortune in real estate. He lived the life of a recluse. At the time of his death he was visited by Robert Lesser to have his body cremated and the ashes sent to his family home in Germany.

The Count served through the Franco-Prussian and Austro-German and carried the rank of colonel in the German army.

HOUR MORE FOR TAXIS.

Mayor Mitchel of New York Is to Extend Time for Cabs and Cafes in Gotham.

[BY A. P. NIGHT WIRE.]

NEW YORK, March 18.—Taxicabs will nightly be given an additional hour's lease on life if Mayor Mitchel follows the recommendation of a committee he appointed to investigate the closing hour problem.

The committee with [illegible] exception recommended that the hour of 1 a.m. be made the closing hour for cafes and hotels providing floor shows for their patrons.

The granting of all-night licenses to reputable places where food is served and entertainment provided is also urged in the report.

NOTIFIED BY ORANGE.

Illinois Man Learns His Brother's Sister, Separated from Him Eight Years, Is Still Alive.

[BY DIRECT WIRE—EXCLUSIVE DISPATCH.]

PANA (Ill.) March 18.—After a separation of forty-eight years, during which time neither knew the brother heard from each other per Fiorey, 78 years old, received word that his sister, Mrs. E. A. Thomas, lives in Santa Clara, Cal.

Fiorey, who is a Civil War veteran and resident of Pana for 50 years, is in a mass as to how he first learned his address.

FIRE IN "BIG BASIN."

Several Gangs Are at Work in California Redwood Park to Fight the Flames.

[BY A. P. NIGHT WIRE.]

SANTA CRUZ, March 18.—Forest fires broke out today in the Big Basin Redwood Park and several gangs are at work endeavoring to subdue the flames. The fire originated in the Big Basin on the eastern edge of the park.

The Lozier "Four" Has Made Good

A "ONE HUNDRED PER CENT. CAR" in every detail.

Includes the "hidden excellence" for which all Loziers are famous.

Seats up to Seven Passengers and yet sells for

$2250

The New

LOZIER "Light Four"

"The Choice of Men Who Know"

Light Six $3400 Bekins-Spears Motor Co.
Light Four $2250 Pico at Figueroa St.

LOS ANGELES OAKLAND

States District Court here of violating Judge A. G. Dayton's injunction in connection with the miners' strike at Collier, argued today against Judge Dayton's position, taken late yesterday, that their bill of particulars was insufficient and did not justify the acts of the defendants.

The petition was amended and a motion of the defense that specific charges be filed against each of the accused and the cases tried separately was granted. James Cates, an organizer of Pittsburgh, was the first placed on trial. He was charged with establishing and maintaining a camp of strikers for the purpose of patrolling and picketing the property of the West Virginia and Pittsburgh Coal Company, where the strike is on.

Charles Oxley and Joseph July, defendants, did not appear in court and their bonds were declared forfeited.

Model.

TAFT DECISION A PRECEDENT.

THE FIRST UNDER SHERMAN LAW, HE DECLARES.

Former President Reviews Many Famous Cases Before the Students at the University of Minnesota—In His Last Lecture He Will Discuss Trust Legislation.

[BY A. P. NIGHT WIRE.]

MINNEAPOLIS, March 18.—Court decisions in anti-trust cases, since the enactment of the Sherman law in 1890, have been almost uniformly in accord with the decision handed down in the famous Addyston Pipe case, the first government suit under that law to be decided, according to former President William H. Taft, in his lectures before the law school of the University of Minnesota today. Mr. Taft, then a United States Circuit Court judge, associated on the bench with Justice Harlan, wrote the decision.

Mr. Taft reviewed the decision in the Northern Securities case in which the merger of the Northern Pacific, Great Northern and Chicago, Burlington and Quincy railways was dissolved, asserting that the assertion of the courts was the entering wedge in preventing a future combine of all the principal railways in the country.

It was said today that Mr. Taft would extend his course of lectures to five, the last being on Friday, in his lecture he will, it was said, discuss trust legislation now pending in Congress.

COUNT'S REMAINS BY MAIL.

Ashes of New Rochelle Recluse Sent to Former Home in Germany by Parcel Post.

[BY DIRECT WIRE—EXCLUSIVE DISPATCH.]

NEW ROCHELLE (N. Y.) March 18.—The remains of a dead man was shipped today from this city to Posen, Germany, via parcel post. The remains were the ashes of the late Count Gromas von Gowmadinski, who died here February 14. The ashes were in a cylindrical box and weighed about five pounds.

Count von Gowmadinski came to this city about twenty years ago. He accumulated a small fortune in real estate. He lived the life of a recluse. At the time of his death he requested Robert Lesser to have his body cremated and the ashes sent to the family home in Germany.

The Count served through the Franco-Prussian and Austrian wars and carried the rank of colonel in the German army.

HOUR MORE FOR TANGO.

Mayor Mitchel of New York Said to Extend Time for Closing Cafes in Gotham.

[BY A. P. NIGHT WIRE.]

NEW YORK, March 18.—The tango will nightly be given an additional hour's lease on life if Mayor Mitchel follows the recommendations of the committee he appointed to investigate the closing hour problem.

The committee with but one exception recommended 2 a.m. instead of 1 a.m. be made the closing hour for cafes and hotels providing floor shows for their patrons.

The granting of all-night licenses to reputable places where food is served and entertainment is not given is also urged in the report.

NOTIFIED BY ORANGES.

Illinois Man Learns His Sister, Separated from Him Forty-eight Years, Is Still Alive.

[BY DIRECT WIRE—EXCLUSIVE DISPATCH.]

PANA (Ill.) March 18.—Following a separation of forty-eight years during which time neither saw nor heard from each other, Jasper Florey, 79 years old, today received word that his sister was dead. This message came to him with a box of navel oranges sent by his sister, now Mrs. E. A. Thompson of Santa Clara, Cal.

Florey, who is a Civil War veteran and resident of Pana for fifty years, is in a maze as to how his sister learned his address.

FIRE IN "BIG BASIN."

Several Gangs Are at Work in California Redwood Park Fighting the Flames.

[BY A. P. NIGHT WIRE.]

SANTA CRUZ, March 18.—Forest fires broke out today in the California Redwood Park and several gangs are at work endeavoring to stop the flames. The fire originated in Big Basin on the outskirts of the park.

"Four" Has Made Good!
HUNDRED PER CENT. CAR" is
"hidden excellence" for which all
Passengers and yet sells for
$2250
"The Choice of Men Who Know"
"Four"
00 Bekins-Spears Motor Co.
50 Pico at Figueroa St.
OAKLAND SAN FRANCISCO

Washington.

HINDU EXCLUSION CHURCH'S HOBBY.

Determined Present Session Shall Pass His Bill.

Hopes to Keep Other Issues Out of the Measure.

Japanese Protest Against Talk of Repeal Policy.

[BY DIRECT WIRE—EXCLUSIVE DISPATCH.]

WASHINGTON BUREAU OF THE TIMES, March 18.—A strong movement is on foot to enact Hindu exclusion legislation at this session. Representative Church, who is author of the bill for exclusion of Hindus, is pressing the matter. He is anxious to keep it clear from complications with other phases of the exclusion question, such as Japanese exclusion.

Many Representatives Church and Raker conferred about the matter and the latter may be that they will [illegible] with a number of other Pacific Coast members in pushing through the Hindu exclusion bill. Mr. Raker takes the position that the Hindu bill should be passed first and considered by itself. He fears it will be defeated if it is loaded up with amendments. He thinks the Hindu bill by itself can pass.

Once that is passed, he says, it will pave the groundwork for legislation on other phases of the Asiatic exclusion problem.

FREE TOLLS QUESTION.

Administration members expressed satisfaction today over the outcome of an effort to make it appear through pressure before the Senate Lobby [illegible] that shipping interests had favored free tolls in the last Congress and were lobbying now. Rear-Admiral Endicott Peary, president of the Panama Railroad Steamship Company, who [illegible] is said to have financed a lobbyist [illegible] Peary free tolls showed by his [illegible] that he had worked against [illegible] of railroad-owned ships [illegible] coast and had positively refused to have anything to do with [illegible] question.

Representative Stephens today received more letters from Los Angeles [illegible] protesting against repeal [illegible] exemption.

PANAMA RAILWAY TARIFF.

Interstate Commerce Commission Studies Proposed Increase in the Canal Rates.

[BY A. P. NIGHT WIRE.]

WASHINGTON, March 18.—A proposed increase of 25 cents a hundred pounds in the freight rate on corn and other [illegible] grain and flour from Middle West points to Pacific Coast terminals, coupled with a proposed increase from 40,000 to 50,000 pounds in the minimum weight of a carload, formed the Interstate Commerce Commission today to suspend until July 18 tariffs filed by the transcontinental railways, which would increase the rate from 65 to 90 cents per 100 pounds. The reduction of the minimum weight would further increase the charges to shippers.

FEDERAL CONTROL.

Senate Committee Urges Legislation to Place Gas Pipe Lines Under Commerce Commission.

[BY A. P. NIGHT WIRE.]

WASHINGTON, March 18.—Senator Newlands and Representative Borland today urged the House and Senate Committee to report a bill placing the gas pipe lines under the control of the Interstate Commerce Commission. They declared control of gas from the natural gas fields [illegible] by the United Gas Improvement Company of Philadelphia [illegible] consumers in Kansas City and [illegible] in that vicinity to pay [illegible] rates and did not provide a [illegible]. Both a bill already [illegible] the Senate.

FILMS BARRED.

Board of Censors Proposes Federal Motion Picture Commission to Approve Film Before Exhibition.

[BY A. P. NIGHT WIRE.]

WASHINGTON, March 18.—A Federal motion-picture commission under the jurisdiction of the United States Bureau of Education was proposed in a bill today by Senator Hoke Smith. Inspectors appointed by the board license each film [illegible] unless it is "obscene, immoral or depicts a bull fight, or is of such a character that its exhibition would [illegible] the morals of children or incite to crime."

OFFICE EXTENSION.

Time Given to Embrace Collectors of Customs and All Postmasters Put Under Wilson.

[BY A. P. NIGHT WIRE.]

WASHINGTON, March 18.—Extension of civil service to practically [illegible] others, including collectors of customs and all postmasters, was [illegible] today to President Wilson by Senator H. Lane of Campfames. and Robert W. Belcher [illegible] officers of the National [illegible] League.

[illegible] the President did not [illegible] he was prepared to go, although he did express a hearty sympathy with the work and general purposes of the organization.

IRRIGATION.

Senate Passes Bill Extending to Twenty Years the Time for Repayment by Water Users.

[BY A. P. DAY WIRE.]

WASHINGTON, March 18.—An act [illegible] extending to twenty [illegible] the time for repayment by water users of government irrigation [illegible] was passed by the Senate today [illegible] without amendment. A similar [illegible] is pending in the House.

[illegible] O.K.

Senate Refuses Year's Delay in Enforcing Legislation Concerning Convict-made Goods.

[BY A. P. NIGHT WIRE.]

WASHINGTON, March 18.—Delay [illegible] in proposed legislation to [illegible] to impose the [illegible] on convict-made [illegible] in other States that are imported into [illegible] was indorsed today by [illegible] president of the [illegible] Federation of Labor before [illegible] Senate Commerce Committee.

Militancy Must End.

(Continued from First Page.)

men and women are women—the best argument the anti-suffragists have.

"Antis have been going all over the country to tell men that I ought to stay at home," she said. "Men say, 'Your place is in the home.' In the good old days when women were supported we had home industry in every home and the women had it under their control. Men have taken industry out of the home, have centralized it and have exploited our labor. The girl of today goes into the world to the factory seeking her grandmother's job."

COULDN'T BLAME HER.

Woman School Principal of Cologne Has Physician's Wife Fined for Calling Her a Suffragette.

[BY ATLANTIC CABLE AND A. P.]

COLOGNE, March 18.—For calling a woman school principal a "suffragette," the wife of a physician in a suburban village was convicted and fined today on a charge of slander.

The offense was committed in the course of a quarrel over the punishment by the school principal of the physician's daughter.

Importers.

PACKERS' GRIP ON ARGENTINA.

BUENOS AIRES PLANTS ARE OWNED IN AMERICA.

Department of Agriculture Declares Chicago Men Dominate Trade in Dressed Beef from the South Which Is One Reason Why Price Remains High.

[BY A. P. DAY WIRE.]

WASHINGTON, March 18.—How Argentina's beef industry which sends millions of pounds of meat into the United States monthly under the new tariff law is dominated by Chicago slaughtering and packing companies which "do by far the major portion of the entire business," is described in a farmer's bulletin issued today by the Department of Agriculture. That Argentine beef has caused a reduction in the prices of meat in the United States has been generally supposed, but the department's bulletin remarks that "it is not assumed that the American-controlled companies in Argentina are using Argentine beef to beat down the prices of Chicago beef."

At the present time the bulletin says there are nine establishments for slaughtering, chilling or freezing and exporting beef, located in or near Buenos Aires, and five of these companies are owned or operated by Chicago houses.

In the summarized conclusions of the bulletin, it is shown that imported Argentine dressed beef adds to the national supply of the United States at the recent rate, a little over 1 per cent.

"While some of this meat," the bulletin adds, "has come from British frigorificos at Buenos Aires, a great deal of it has been consigned by the Buenos Aires frigorificos of the Chicago slaughtering and packing companies, to themselves at New York for sale by themselves in New York or wherever they please to send it by rail."

According to the bulletin, 9,000,000 pounds of Argentine beef are being imported into the United States monthly. It is shown that in October the United States received 2,049,794 pounds; in November, 2,988,895; in December, 9,448,493 pounds, and in January, 8,935,797 pounds.

RAILROADS AND WATER LINES.

RELIEF RROM CANAL ACT.

[BY A. P. DAY WIRE.]

WASHINGTON, March 18.—Applications for relief from that provision of the Panama Canal Act which requires, in certain circumstances, railroads to divest themselves of their holdings in water lines by July 1, were made today to the Interstate Commerce Commission by the Jersey Central and the Ann Arbor railroads.

Settlement.

WIFE MAINTAINS LORDLY SPOUSE.

AMERICAN HEIRESS MAKES PRENUPTIAL AGREEMENT.

Transfers All Her Property to Care of Two Trustees and Fixes Up Financial Arrangement to Support Him for Balance of Life in Case She Dies First.

[BY A. P. NIGHT WIRE.]

PROVIDENCE (R. I.) March 18.—A prenuptial agreement made by Ralph Francis Julian Stoner, Lord Camoys of Henley-on-the-Thames, England, and Miss Mildred Constance Sherman, daughter of Mrs. William Watt Sherman of Newport, who were married about a year ago, was filed with the Recorder of Deeds today.

The agreement transfers all the estate and property of Lady Camoys to the control of two trustees, Frank W. Mattison and Fletcher S. Mason of this city, and provides that the income shall be paid her until she becomes 35 years old. If she dies before the age of 35, Lord Camoys is to be paid $100,000 for his absolute use. If children are left, Lord Camoys is to receive the income from $100,000 for the remainder of his life and the children equal shares of the remaining estate upon reaching the age of 21. If the wife should die before the age of 35 and leaves no will or children, the property residue would all go to her sister, Mrs. Lawrence D. Gillespie.

BURIED THE WRONG MAN.

Former La Crosse Publisher Supposed to Have Died in St. Louis Turns Up Alive.

[BY A. P. NIGHT WIRE.]

LA CROSSE (Wis.) March 18.—L. H. Phillippi, former La Crosse publisher, was reported dead at St. Louis last July. A body was identified as his and his friends here were notified. Phillippi arrived today in La Crosse after two years' absence on the Pacific Coast. The first friend he met on the street shied away from him. Others gasped and turned pale. "What's the matter?" he asked a particularly intimate friend, who showed signs of collapse. Then the story came out. Phillippi had been out of touch with La Crosse for months and did not know of the report of his death. Who was buried in his place at St. Louis no one here knows.

Floating Stove.

THE "JUPITER" ON FIRE, COAL MUST BE UNLOADED.

[BY A. P. NIGHT WIRE.]

VALLEJO (Cal.) March 18.—The new army collier Jupiter, the largest vessel ever built on the Pacific Coast, and the only electrically propelled vessel of her size in the world, caught fire today in hatch No. 13, supposedly from spontaneous combustion.

The Jupiter had just completed her trial trip and has on board a full cargo of coal, which she was about to take around the Horn to her newly-assigned station on the Atlantic Coast.

Officers at the Mare Island navy yard believed they could confine the fire to the compartment in which it originated. The Jupiter has twelve hatchways, each subdivided longitudinally into two compartments, making twenty-four in all.

Late tonight the fire was still smoldering. As a precaution, all the coal on board the collier will be unloaded. This work was begun today and will be continued tomorrow.

"Again or Yet?"

SNOWFALL IN KANSAS, ALSO IN SOUTH DAKOTA.

[BY A. P. NIGHT WIRE.]

KANSAS CITY, March 18.—Kansas, as far south as Wichita, and the western part of Missouri were covered with from two to four inches of snow tonight, and the local weather bureau predicted a further precipitation.

The snow followed a fall in temperature of 52 degs. since Sunday. It is not believed the fall will cause great damage to fruit trees, as it is said most of the trees were not far enough developed to be injured.

In Kansas City two inches of snow had fallen up to 9 o'clock tonight with predictions of an all-night precipitation.

BOTH HEAT AND COLD.

[BY A. P. DAY WIRE.]

PIERRE (S. D.) March 18.—A driving snowstorm is raging today in Western South Dakota. At Columbia, the main business section of the town was wiped out early today with a loss of over $65,000. The fire was started by the explosion of a gasoline light in a dance hall. A panic among the 200 dancers was narrowly averted.

Precaution.

ATHLETIC CLUB WALLS TO BE RAZED IN ST. LOUIS.

[BY A. P. NIGHT WIRE.]

ST. LOUIS, March 18.—Two hundred men toiled all night digging away the ruins of the St. Louis Seed Company's building in a search for additional dead under the debris left yesterday afternoon by the collapse of part of the Missouri Athletic Club ruins. The body of a woman was thought to have been buried in the ruins, but none was found.

The bodies of three men who were killed in the collapse were taken from the ruins last night. Twelve persons, three of them women, were rescued.

This was the second calamity within ten days to visit the scene of the Missouri Athletic Club. The club's home a few days ago was destroyed by fire with a loss of thirty lives. To prevent a third disaster, the remaining walls are to be torn down.

By morning the men had cleared away ruins to the ground floor. A mass of wreckage still filled the basement. It is possible that the woman and six workmen who were said to have been in the basement before the collapse and who have not yet been accounted for are buried under this.

The body of William E. Becker, a victim of the Missouri Athletic Club fire, was identified today. Four of the thirty bodies recovered from the fire ruins are still unidentified.

TO FIGHT SOCIAL EVIL.

New York Society Women and Workers Attend Special Meeting at Mrs. Whitelaw Reid's House.

[BY A. P. NIGHT WIRE.]

NEW YORK, March 18.—Women of society, representatives of the church and charity workers, today began a campaign against the social evil. More than 300 men and women attended a special meeting at the residence of Mrs. Whitelaw Reid, held under the auspices of the Church Mission of Help.

THE WEATHER BACK EAST.

Snow Falls in Many Places, Especially in New England, and California Is Warmest State of All.

[By DIRECT WIRE—EXCLUSIVE DISPATCH.]

CHICAGO BUREAU OF THE TIMES, March 18.—Chicago's temperature sank to 18 deg. above zero last night, but rose to 27 deg. today. Cincinnati had a maximum of 30, minimum 28; St. Louis, 28-24. Snow fell over Ohio, Michigan, Nebraska, portions of Missouri, Colorado, North Dakota, Montana and Eastern Canada, and pretty generally over the New England States. Western Canada reports 8 deg. below zero tonight. California is the warmest State in the Union, averaging 10 deg. above Florida. Other temperatures:

City—	Max.	Min.
Abilene, Tex.	78	42
Boise, Idaho	64	40
Boston, Mass.	44	32
Buffalo, N. Y.	34	32
Calgary, Alberta	40	16
Chicago, Ill.	36	18
Denver, Colo.	54	40
Des Moines, Iowa	32	20
Dodge City, Kan.	66	36
Duluth, Minn.	20	6
Durango, Colo.	62	28
Galveston, Tex.	62	60
Havre, Mont.	30	24
Helena, Mont.	36	24
Huron, S. D.	26	18
Jacksonville, Fla.	70	58
Kansas City, Mo.	32	26
Knoxville, Tenn.	44	34
Memphis, Tenn.	50	40
Moorhead, Minn.	26	12
New Orleans, La.	62	56
New York, N. Y.	38	34
North Platte, Neb.	42	32
Pittsburgh, Pa.	34	32
Rapid City, S. D.	38	32
Roswell, N. M.	78	40
St. Louis, Mo.	38	24
St. Paul, Minn.	26	14
Salt Lake City, Utah	60	42
Sheridan, Wyo.	28	26
Swift Current, Sask.	22	18
Tampa, Fla.	74	58
Washington, D. C.	48	40
Williston, N. D.	26	20
Winnipeg, Man.	18	4

LIGHTHOUSE SERVICE.

Superintendent of Naval Construction Is Dismissed and E. C. Gillette of Philadelphia Succeeds Him.

[BY A. P. DAY WIRE.]

WASHINGTON, March 18.—As one result of the recent investigation into the lighthouse service by Secretary Redfield and a committee of other officials of the Department of Commerce, George Warrington, superintendent of naval construction of the service, has been dismissed, and Edward C. Gillette, assistant engineer in the service, has been appointed by President Wilson to succeed him.

Gillette, a native of Philadelphia, was formerly inspector of the lighthouse district with headquarters at Boston. No specific charge was preferred against Warrington, his dismissal being due, it was said, to the desire of improvement in the service.

GIFT TO METHODISTS.

Cash Donation of $50,000 Received by the Board of Foreign Missions in New York.

[BY A. P. NIGHT WIRE.]

NEW YORK, March 18.—An anonymous cash gift of $50,000 was received today by the board of foreign missions of the Methodist Episcopal Church, to be added to the permanent fund for the care of retired missionaries.

The home of Hart Schaffner & Marx $18 to $40 clothes.

We get "over the fence" and look at things with your eyes

J. B. Silverwood

IN THEIR relationships with customers many merchants persist in looking at the customer's interests from their own viewpoints rather than the customer's; refuse to "get over the fence" and see things with the eyes of the customer, talk to the customer with his interest uppermost.

This is not only wrong nowadays, but also ridiculous, for the customer knows mighty well what he wants. He refuses to be "switch" just because the merchant is overloaded with this or that or has made a poor judgment of a coming style in buying.

Part of the SERVICE of "the store with a conscience" is to study things with your eyes. Your interests are its interests. To keep away from "freakish" things of the moment and find the reliable, thoroughly accepted styles in the best qualities made, and get them to you on time. Doesn't cost a bit more. But it does take more study, more progressiveness. You pay us for this by giving us your patronage, confidence, good will in return.

Other things you will find about our SERVICE:

—expert assistance that doesn't waste your time.
—refined taste in helping you make selections.
—a fund of information about our merchandise.
—conservative promises said in sincerity.

221 S. Spring Bdwy. at 6th

—"the Store with a Conscience."

Chickering PIANOS

Grands
Uprights
Players

THE ARISTOCRAT OF PIANOS SINCE 1823.

It is not any single quality of tone or action or finish that has made the Chickering Piano so long inimitable. It is rather a combination of all the qualities—that perfect blending of faultless parts, the supreme development of over 90 years of constant leadership—that has produced the matchless Chickering of today.

Come in and let us quote prices on the Chickering piano and explain our convenient, easy installment plan of purchase. Catalog on Request.

"SINCE 1880 THE HOUSE OF MUSICAL QUALITY."

Southern California Music Co.
Main 595 Home 10505
RIVERSIDE-SAN DIEGO
SAN BERNARDINO
332-34 SO. BROADWAY LOS ANGELES

"Delicious soup our hearts are hurt
And tears o'erflow our eyes,
That we can't have you for dessert
Instead of cakes and pies."

They want it often

The youngsters don't grow tired of Campbell's Tomato Soup

On the contrary they seem to like it better and better all the time. The taste for it becomes a wholesome habit, which is all to their benefit and *yours;* because it helps you to provide something they like which at the same time does them good. And it is equally acceptable and nourishing for every member of the family.

Your money back if not satisfied.

21 kinds 10c a can

Campbell's Soups

LOOK FOR THE RED-AND-WHITE LABEL

FURNITURE

Extension Table, $8.00

A solid, richly fumed oak table; 42-inch top that extends to 6 feet. An unusual bargain for the money. Regular value $15.

FURNITURE—RUGS AND GAS RANGES
Buy at Wholesale on Easy Payments
We Will Trust You
FOLEY FURNITURE COMPANY
Wholesale and Retail
937-43 S. Los Angeles St., Near Tenth

STAR WINE CO., 316 W. Fifth St. Cordials, Wines, Liquors, Brandies, Beers and Sodas of Quality. Free Delivery. Phones: F1659, Main 2785.

Dr. COLEGROVE, Dentist
452½ So. Broadway, Corner 5th. Over Sun Drug Store

$10 WATCHES
Montgomery Bros., Jewelers. 4th & Broadway.

BEAUTY within every woman's reach. Viennese Facial Institute. A. A. Span, Manager and Director, formerly with John H. Woodbury, New York. Advice free. Room 309 Title Guarantee Bldg., 5th and Broadway, Los Angeles.

Eilers

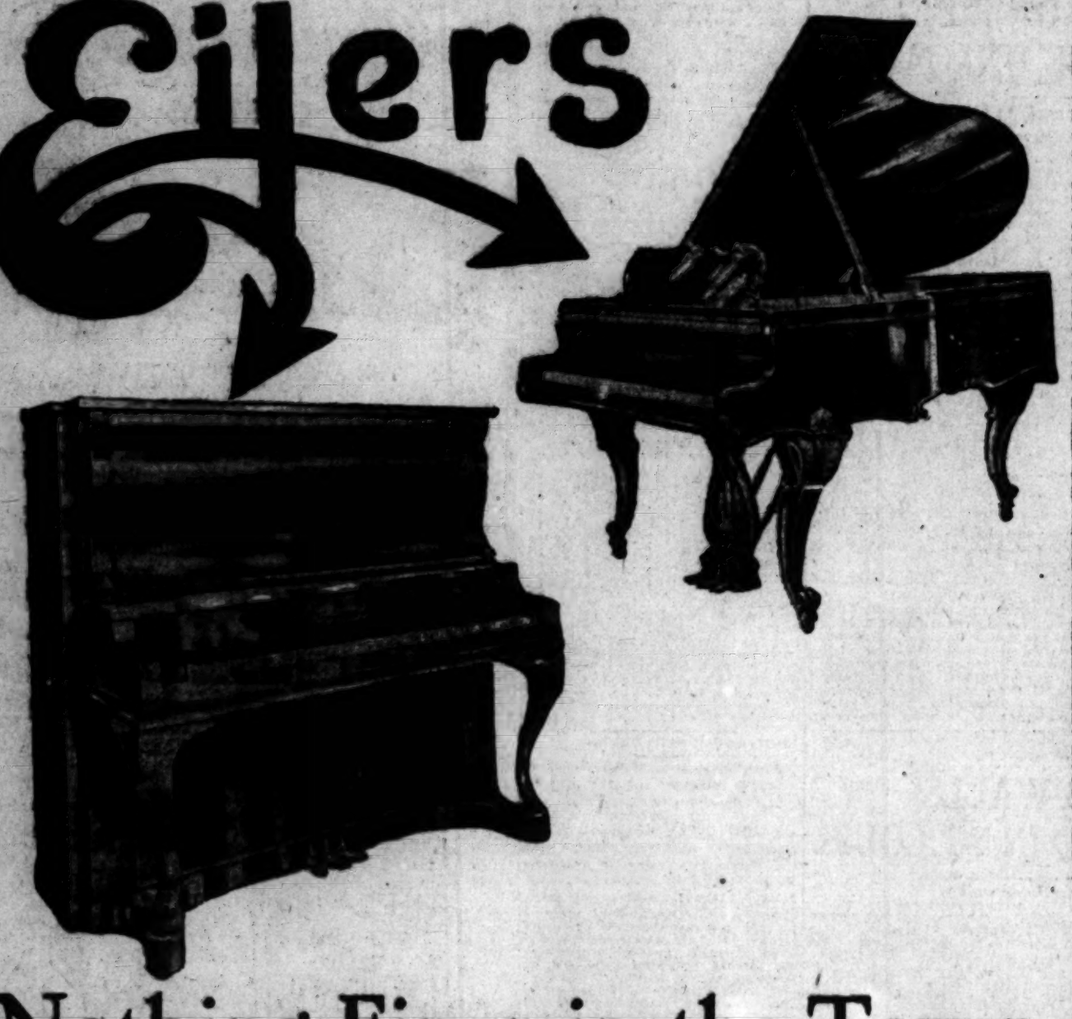

Nothing Finer in the Town —Two Families Proved It

Monday three ladies, all of them musicians, spent all day looking at the best Grand Pianos offered for sale by the various music houses in the city. They spent an hour in our place, but we did not even get their names. Yesterday morning the husband of one of them came in and stated that not only did the ladies find in our store the finest Art Grand of all the pianos offered for sale anywhere in the city, but also that our price during this Sale was almost $300 less than the best offer obtainable elsewhere.

The result is, that this beautiful Art Grand in Circassian Walnut, with a splendid Circassian Walnut Grand bench to match, in the luxurious Louis XV design, is being delivered in one of the finest West Adams mansions this morning.

Another instance is the sale of a very elaborate, largest size, fancy figured Circassian Walnut upright piano, which was secured and delivered yesterday for one of the finest homes in Hollywood. No better piano for $725 or $750 was to be found or could have been found in this or any other city.

Money and brains could not produce anything finer. Yet the price here was but $435, including an elegant bench to match. This family saved enough money in the purchase of a piano to buy a $200 Grafonola (the table type of talking machine) and armfuls of records, all of which were delivered at one and the same time.

It should be borne in mind that every instrument in this stock is correspondingly reduced, and whether it is to be a $1500.00 Art Grand or an ordinary $250.00 Upright, in this institution now will be found, without any question whatever, the most for the money. I'm selling out. We are retiring from business.

A. N. Eilers

I'm going back to Oregon

Eilers MUSIC COMPANY

344 S. Broadway

And Wilson May Pay Jeff Davis's Debts.

Senator Jones

Of Washington, who intimates Wilson's tolls policy indicates he may ask Congress next to redeem the bonds of the Confederacy sold in England.

Canal Tolls Issue.

(Continued from First Page.)

address recommending the repeal of the exemption clause of the Panama Canal tolls act the President asked this concession "in support of the foreign policy of the administration," adding:

"I shall not know how to deal with other matters of greater delicacy and nearer consequences if you do not grant it to me in ungrudging measure."

POLITICAL BLUNDER.

Democrats frankly admit that the President made a political mistake in adding this paragraph to his canal tolls message, and they are inclined to the belief that the next time the President wants to address Congress he will send what he has to say by a sergeant-at-arms instead of going into the rostrum to speak in person. They says the statement is interpreted throughout the country as proof that Mr. Wilson has bribed Great Britain to support his policy in Mexico, the price being the repeal of the canal tolls law.

MUCH BITTERNESS.

The President is anxious to know the depths of the resentment which the mixing of foreign affairs with the Panama Canal tolls question has created. He understands that Irish-Americans are bitter. Senator O'Gorman of New York, who, more than any other, represents this force in American life, has given every indication that he will oppose to the last minute the President's canal tolls policy. Other Democrats will join Mr. O'Gorman because of their feeling that they must stand by the Baltimore platform. The President appreciates that politically he is handling a two-edged sword.

LITERACY TEST.

Since the President announced his disapproval of the literacy test for immigrants he has been flooded with protests from union labor organizations. The House incorporated the test in the bill it passed and public sentiment is forcing the Senate to take similar action. The immigration bill will be presented to the President in a few days for his signature. It will be vetoed by him. An attempt then will be made in Congress to pass the measure over the veto. This will fail.

WANTS HIM CALLED "PAT."

Government's Star Western Fuel Witness Temporarily Kidnaps His Son to Have Him Baptized.

[BY A. P. NIGHT WIRE.]

SAN FRANCISCO, March 18.—David G. Powers, the government's star witness in the prosecution of the Western Fuel Company, kidnaped his eighteen months' old son today long enough to have him baptized. Powers took the youngster from his mother's residence and returned him after he had been christened Patrick David Stuart Powers. The mother wanted him baptized Norman. The Powers have been separated eighteen months.

Evaporated.

GRANDMOTHER DODGES COURT.

MRS. JANNEY DISAPPEARS WITH GRANDDAUGHTER.

Chicago Deputy Sheriffs Are Unable to Find Philadelphia Woman, Who Is Supposed to Be on Her Way to Los Angeles with Little Virginia Ford.

[BY A. P. DAY WIRE.]

CHICAGO, March 18.—A second judicial inquiry into the right of Mrs. Harriet L. Janney to keep possession of her 3-year-old grand daughter, Virginia Ford, was halted today when neither Mrs. Janney nor the child could be found by deputy sheriffs. Mrs. Janney was discharged yesterday on a writ of habeas corpus after she had told Judge Walker that she was acting for the child's mother and was taking the little girl to Los Angeles, where the mother is ill.

William H. Ford of Philadelphia, the father, at whose instance the grandmother and the child were detained in Chicago, told the court that he had private custody of his child. When the Philadelphia warrant charging kidnaping was held insufficient by Judge Walker, Ford produced a writ of habeas corpus from Judge Foil, charging that his daughter had been deserted by its mother two years ago and was being forcibly detained by Mrs. Janney.

It was expected that the grandmother and child would appear in court today, but when deputy sheriffs sought to serve the writ Mrs. Janney was not found at the hotel where she stayed after giving bail.

Her attorney went before the court and said he had no knowledge of her whereabouts. In the belief that Mrs. Janney had resumed her journey to the Coast, the writ was turned over to private detectives.

The writ also runs against two men, who are described as guards for Mrs. Janney and the child, and who are believed to have been employed by her to prevent Ford from seeking to forcibly take the little girl from her grandmother.

DENTIST A SLAVER.

Eureka Practitioner Convicted Under the Mann Act Will Be Sentenced on Saturday.

[BY A. P. NIGHT WIRE.]

SAN FRANCISCO, March 18.—Dr. Harrison Keene, Eureka dentist, was convicted of violation of the Mann White Slave Act in Judge Maurice T. Dooling's division of the United States District Court yesterday, although Myrtle Kellett, the complaining witness, did not testify. She has been missing for several days. Dr. Keene will be sentenced Saturday.

DEMANDS WILSON SHOW HIS HAND.

Senator Jones Seeks Light on Tolls Repeal Policy.

Fears We May Have to Pay Confederate Bonds.

Demand of President Called "Craven and Cowardly."

[BY A. P. NIGHT WIRE.]

WASHINGTON, March 18.—Preliminary skirmishing on the Panama Canal tolls controversy with which the Senate tomorrow is to grapple in an effort made today by Senator Jones of Washington to have passed his resolution calling upon President Wilson for information as to what foreign governments have protested against toll exemption for American coastwise ships, and for correspondence between the United States and foreign powers relating thereto.

HOKE SMITH'S MOTION.

Senator Hoke Smith of Georgia moved that the Jones resolution be referred to the Foreign Relations Committee, asserting that the Senate should not hastily consider a resolution calling for information relating to foreign affairs.

BRISTOW'S SUGGESTION.

Senator Bristow of Kansas, who opposed to repeal of toll exemption, urged that the resolution be referred to the Committee on Interoceanic Canals, of which Senator O'Gorman of New York is chairman. Members of the repeal, of whom Senator O'Gorman is the leader, believe the canals committee would give a favorable report on the Jones resolution and that the Committee on Foreign Relations would pigeonhole it. Upon this issue the Senate may be forced to vote tomorrow. Whether a vote could not possibly be secured as a test on the repeal question, however, is maintained by many of the Senators because none would vote in favor of a request for information who would not vote against repeal on the final roll call.

JONES'S CHARGE.

In urging his resolution of inquiry Senator Jones charged that the toll exemption repeal was the price to be paid by the United States for non-interference in Mexico by foreign powers, and that President Wilson's plan to get Congress for repeal followed negotiations with Great Britain whereby that nation had agreed to support the principles of the Monroe doctrine. The Washington Senator made known views of the President, declaring that to reverse the policy of the government would be a "cowardly, craven action."

He further declared that "it is reported as one of the conditions on which Great Britain will seek reparation for its losses through Confederate bonds issued during the Civil War that a plan sanctioned by this government, under which, if successful, would put the burden of reparation upon the Southern States."

For the report, Senator Jones maintained, development had come that there was a basis.

"What are the facts which warrant the demand this humiliation, asked the Senator demanded. "Why should become so inert, so weak, so servile that the Monroe doctrine must be sustained and defended by the very powers against which it was invoked? Are we so weak or so entangled in the meshes of European diplomacy that the founder of our policy, based on the principle that England objected to the measure as proposed to repeal? These are questions that must be answered to the satisfaction of the American people."

Senator Jones quoted from President Wilson's pre-election speeches in an attempt to show that the Chief Executive then favored the repeal action.

Senator Jones argued that there will be a "great economy to the country" that it would benefit the Panama Pacific Railroad, Canadian railroads and the transcontinental railroad lines, and no others, and that it would of less or every other railroad in the country. He contended that the exemption contravened no treaty obligations, either in letter or spirit, and therefore no question of national honor was involved.

"The President's message," said Senator Jones, "is not only remarkable for its lack of facts, dates or figures and for the sublime assumption of the schoolmaster that the people do not know what he wants, but it is more remarkable in its conclusions. He asks Congress on this of you in support of the administration's foreign policy of the administration." What are the 'other matters of greater delicacy and nearer consequence?' That this legislation is a part of an understanding expressed or implied, relating to Mexico or to be given by the circumstances presently to be made delivery.

"It has been repeatedly stated that no message would be sent to Congress on the tolls question. The British subject was murdered in Mexico by rebel soldiers. Now Great Britain does not propose to intervene. Great Britain's position prevents Great Britain from entering Mexico. The Panama canal matter has a long confidential history. The President and Ambassador Page have papers say President Wilson announced tonight that he would not ing the conference with Sir Edward Carson that he will go before Congress Thursday (this morning) and Wednesday evening (last night) to send a message urging the repeal of the Panama Canal tolls exemption.'

"A hint is declared to have been taken from the historic message of Monroe doctrine was inspired by England. The Panama canal is said to realize that the Monroe doctrine was inspired by England. The Panama canal is said to realize that the Monroe doctrine was inspired by England. The Panama canal is said to realize that the

Wilson.

DEMANDS WILSON SHOW HIS HAND.

Senator Jones Seeks Light on Tolls Repeal Policy.

Fears We May Have to Pay Confederate Bonds.

Demand of President Called "Craven and Cowardly."

[BY A. P. NIGHT WIRE.]

WASHINGTON, March 18.—Preliminary skirmishing on the Panama Canal tolls controversy will occupy the Senate tomorrow as the result of an effort made today by Senator Jones of Washington to have passed his resolution calling upon President Wilson for information as to what foreign governments have protested against toll exemption for American coastwise ships, and for correspondence between the United States and foreign powers relating thereto.

HOKE SMITH'S MOTION.

Senator Hoke Smith of Georgia moved that the Jones resolution be referred to the Foreign Relations Committee, asserting that the Senate should not hastily consider a resolution calling for information relating to foreign affairs.

BRISTOW'S SUGGESTION.

Senator Bristow of Kansas, who is opposed to repeal of toll exemption, urged that the resolution be referred to the Committee on Interoceanic Canals, of which Senator O'Gorman of New York is chairman. Opponents of the repeal, of whom Senator O'Gorman is the leader, believe that the canals committee would give a favorable report on the Jones resolution and that the Committee on Foreign Relations would pigeon-hole it. Upon this issue the Senate may be forced to vote tomorrow. That such a vote could not strictly be considered as a test on the repeal issue, however, is maintained by some of the Senators because some may vote in favor of a request for more information who would not vote against repeal on the final roll call.

JONES'S CHARGE.

In urging his resolution today Senator Jones charged that exemption repeal was the price to be paid by the United States for non-interference in Mexico by foreign powers, and that President Wilson's plea to Congress for repeal followed negotiations with Great Britain whereby that nation had agreed to support the principles of the Monroe doctrine. The Washington Senator assailed the views of the President, declaring that to reverse the policy of the government would be a "humiliating cowardly, craven action."

He further declared that "it is reported as one of the conditions that Great Britain will seek reparation for its losses through Confederate bonds issued during the Civil War. It is a plan sanctioned by the government under which, if successfully applied, the burden of reparation will fall on the Southern States."

For the report, Senator Jones maintained, developments had come that there was a basis.

"What are the delicate matters that demand this humiliation, this policy the Senator demanded. "Have we become so inert, so weak, so servile that the Monroe doctrine must be sustained and invigorated by the very powers against which it was invoked? Are we so weak or so entangled in the meshes of European diplomacy that the demands of England based on the selfish interests of the Canadian Pacific Railroad Company must be granted, right or wrong? Have any nations besides England objected to the legislation that is proposed to repeal? These are questions that must be answered to the satisfaction of the American people."

Senator Jones quoted from President Wilson's pre-election speeches in an attempt to show that the Chief Executive then favored the measure.

Senator Jones argued that a repeal will be a "great economic blunder" that it would benefit the Canadian Pacific Railroad, Canadian coastwise lines, and the transcontinental lines, and no others, and injure more or less every other interest in the country. He contended that the exemption contravened no treaty obligations, either in letter or in spirit, and therefore no question of national honor was involved.

"The President's message," said Senator Jones, "is not only remarkable for its lack of facts, dearth of reasons and for the sublime assurance of the schoolmaster that the boys will do what he wants, but it is more remarkable in its conclusion. He asks for this of you in support of the administration's policy of the administration. What are the 'other matters of even more delicacy and nearer consequence?' That this legislation is a part of an understanding expressed or implied, relating to Mexico, is shown by the circumstances surrounding its delivery.

"It has been repeatedly asserted that no message would be sent to Congress on the tolls question by the British subject was mentioned in Mexico by rebel authorities that Great Britain does not recognize the position prevents Great Britain from entering Mexico. The President has later has a long conference with the President and immediately the newspapers say 'President Wilson announced tonight immediately following the conference with Sir Edward Cardon that he will go before Congress on Thursday (this evening) and on Wednesday evening and deliver a message urging the repeal of the Panama Canal tolls-exemption section.'

"A hint is declared to have been taken from the historical fact that the Monroe doctrine was originally inspired by England. The President is said to realize that the Mexican crisis has brought about almost a parallel situation with that which existed when President Monroe announced his policy. As a result an agreement is said to have been reached with Great Britain under which the two nations will stand together against European attempt to test out the Monroe doctrine in Mexico."

THE U. OF C. CAMPANILE.

Corner-Stone of Great Memorial Is Laid With Appropriate Ceremony by Students at Berkeley.

[BY A. P. NIGHT WIRE.]

BERKELEY, March 18.—The corner-stone of the Great Sather Campanile at the University of California was laid today and the foundation for erected the monument. Work on the granite covering of the base of the tower, which is to be completed by the end of this year, was begun at once.

Political.

PUBLICANISM YOUNG MEN.

Organization to Be Formed in San Diego.

Clubs Are Already Started in California.

Borah Scheduled to Address Gathering.

[BY A. P. NIGHT WIRE.]

SAN FRANCISCO, March 18.—A plan to form a temporary organization of young Republicans in the state was called for April 11 in San Diego, according to announcements sent out from the Republican State Central Committee. There are now 40 young Republican clubs in the state, forty-one of them south of Tehachapi, and organizers are at work in the north. It is the purpose to hold a preliminary meeting to unify the clubs, at which a central organization, to be known as the temporary organization, will be held during the month of May or the first week in June, the announcement stated, to form a permanent body permanent. Senator W. E. Borah is expected to speak at the meeting. It is the plan for him to address a meeting of the young Republicans.

CRAFT CHARGES.

United States Attorney Confers With Grand Jury in Connection With Investigation.

[BY A. P. DAY WIRE.]

SAN FRANCISCO, March 18.—The grand jury today began an investigation of the charges made by Francis J. Heney, former assistant district attorney, in connection with the graft prosecution. Heney, who has been in the "inquiry into the graft" since John Burke" is in some sense than this phrase, it was learned today at a conference between U. S. Attorney H. Snowden Marshall, United States District Attorney, and Dudley Field Malone, chief of the commission of the Panama Canal, charged with having secured contracts from companies which had contracts for supplies. It was stated that the investigation of either in the exoneration or in indictment of the officials. There is, no prospect of immediate action, according to Marshall, who will hold a conference today with the grand jury, which, it was said, will probably broaden the broader inquiry. "Graft is a name," said Marshall, "and it is to be called 'the John Burke' graft. That is misleading. The action is concerned there are no special charges against John Burke. The grand jury is considering the matter in general in Panama."

"UNEMPLOYED."

Willing to Become Farmer Hobo Advocate—General Unable to Find Berth.

[BY A. P. DAY WIRE.]

CHICAGO, March 18.—There was no lack in the ranks of the unemployed in Chicago today. Charges were made by the workless crusaders that the police among their number had held back some of the men who had no money to buy food and shelter. The police denied the charges, saying they feared there was a hoax. Unemployed are organized by the Industrial Workers of the World.

To the seventy unemployed who reached Fonda yesterday the first installment in Governor Dix's plan to place the city's unemployed on up-State farms, was given today in the village entertainment hall. Only twenty of the seventy men were in search of employment of any kind, although the wages offered were generally paid to farm hands—$45 a month and board—while the farmers offer $60 a month, $35 of this to be paid in advance. Many of those who have worked on farms had never seen a cow before. One man was willing to become a farmer for $40 a month, $35 of this to be paid in advance. Many others were willing to work, but could not get up before 7 o'clock.

BRYAN'S FUNERAL.

Body of Representative From Nebraska to Be Buried in Chicago Today.

[BY A. P. NIGHT WIRE.]

CHICAGO, March 18.—Mrs. Adelaide Kent, mother of Representative Kent of California, died suddenly in Ogden, Utah, will be buried here Friday. She died today. Mrs. Kent took part in the sanitary relief corps of the Civil War. She was a resident of Chicago and was active in philanthropic work here. She was on her way from her home at Rosefield, Cal., to visit Representative Kent in Washington when stricken with heart trouble, which ended in death.

Echoes from the Memories of Auld Lang Syne

Remarkable offering by The Times of the famous volumes entitled "Heart Songs" which Times readers, numbering 400 of the world's greatest men and never before has been offered at less than $2.50 per copy. For a limited time, however, this book can be obtained by you (by mail, for postage) the bare cost, and one coupon from the daily Times. One volume is printed elsewhere than 100,000 copies of these volumes have gone into the homes of the people of the country at the publisher's regular price of $2.50 per volume. The books are such that the demand is on the increase, and the publishers of business the enormous circulation as enormous "circulation" is one of the great advantages. It will charm every member of the family. It contains over 400 selections, and is now being offered by The Times to its readers at a nominal price. The Times will be connected with all its marvelous offers, so that our readers are not left to our knowledge. The books are now on display at The Times office, 319 South Broadway. First floor. Call and see them. Ask for additional information relative to the offer.

WILSON FELT IN INDIANA.

Influence of the President Dominates State Convention, Which Will Open There Today.

[BY A. P. NIGHT WIRE.]

INDIANAPOLIS (Ind.) March 18.—The influence of President Wilson was felt by the Democrats gathered here for the State convention tomorrow, when tonight at a conference Senators Shively and Kern urged the Committee on Resolutions to report to the convention a plank indorsing a State-wide primary election law.

Before going to the committee-room, the Senators conferred with Gov. Ralston, Thomas Taggart and other leaders who favor submitting the question to a direct vote, but who yielded on account of the attitude of the President and Secretary Bryan, which was expressed in letters they had written to Senator Kern.

Election.

HOT CAMPAIGN IN DES MOINES.

MAYOR HANNA IS RUNNING FOR A THIRD TERM.

Two of the Present City Council, Van Liew and Needham, Are Out of the Fight Because of Monday's Primary—Citizens Tired of Commission Government.

[BY DIRECT WIRE—EXCLUSIVE DISPATCH.]

DES MOINES, March 18.—Des Moines is in the midst of the hardest municipal campaign in years. The election will be held March 30. In the primary election held last Monday the present Mayor, James R. Hanna, was nominated for a third term. Mayor Hanna swept the city, receiving nearly 9000 votes. Councilman Zell Roe also was nominated for Mayor. He received about half the number of votes given the Mayor.

The primary election resulted in the elimination of two of the present City Council. Commissioners F. T. Van Liew and W. E. Needham failed to get a place on the ticket of eight. Van Liew was in ninth place, less than a hundred votes behind eighth place.

The candidates for Commissioner nominated Monday are: W. F. Mitchell, R. M. Galbraith, Councilman J. I. Myerly, former Councilman John L. Hamery, Fred Germar, J. M. Leonard, Harry B. Fraze and John L. conroy.

The fact that East Des Moines has for the first time put a man on the ticket has stirred that half of the city. East Des Moines citizens tonight were preparing referendum petitions calling for the abandonment of the commission form of government.

MOST VOTERS IN CHICAGO.

Total Registration Now is 883,624, of Which 218,643 Are Newly-enfranchised Women.

[BY A. P. DAY WIRE.]

CHICAGO, March 18.—Including women who qualified as voters under provisions of the State equal suffrage act, Chicago today has the largest voting population of any city in the United States, its total exceeding that of New York by more than 20,000. Yesterday 60,112 women registered, increasing the total woman's registration to 218,643, as compared with a total male registration of 474,981. The total Chicago registration now is 693,624.

St. Paul's Non-Partisan Primary.

[BY A. P. DAY WIRE.]

ST. PAUL, March 18.—Louis Nash, member of the Board of County Commissioners, and Winn Powers, a publisher, were nominated for Mayor in St. Paul's first non-partisan primary election, according to returns today of yesterday's voting.

CROWD AT DORNEY FUNERAL.

Millionaires, Politicians, Judges and Clergymen Pay Tribute to Priest of the Stock Yards.

[BY A. P. NIGHT WIRE.]

CHICAGO, March 18.—A great throng followed today the funeral cortege of the Rev. Maurice J. Dorney, priest of the stock yards. Millionaires, political leaders, judges, clergymen of other faiths and hundreds of his poor mourned at the bier. Mayor Harrison, J. Ogden Armour, Roger Sullivan, William Lorimer, Edward Morris, Alderman (Bath-house) John Coughlin, William A. Pinkerton and Barratt O'Hara were among the noted men who attended the funeral. The stock yards suspended business for a few minutes during the funeral, and the City Council also recessed.

Catholic orders, several hundred police and a detachment of the fire department marched in the procession. Business in Father Dorney's parish was suspended from 10 a.m. to 3 p.m.

CANADA WOOD PULP.

Ontario Legislature Has Bill Introduced to Permit Its Exportation for One Year.

[BY A. P. NIGHT WIRE.]

TORONTO (Ont.) March 18.—An important bill was introduced in the Ontario Legislature today by the Minister of Land to permit the export of pulp wood from the provincial crown lands for one year. Owing to the storms a large quantity of pulp wood is in danger of destruction by worms and other causes. It was felt by the sponsors of the bill that the outlet for its disposal should be enlarged.

HANS SCHMIDT GETS A STAY.

Appeal Is Based on the Assertion that Anna Aumuller Died as Result of an Operation.

[BY A. P. DAY WIRE.]

NEW YORK, March 18.—Hans Schmidt, slayer of Anna Aumuller and sentenced to die in the electric chair during the week of March 23, was granted a stay of execution today by the filing of a notice of appeal. The appeal is based on the claim that Anna Aumuller came to her death in the performance of an illegal operation.

MISS STARR ON TRIAL.

A Founder of Hull House Is Charged With Resisting an Officer During Strike Riots.

[BY A. P. NIGHT WIRE.]

CHICAGO, March 18.—Miss Ellen Gates Starr, one of the founders of Hull House, described as a settlement worker, was placed on trial today on the charge of resisting an officer. Miss Starr's arrest was one of the incidents connected with a strike of waitresses at a local restaurant. Miss Starr, it is said, protested against the arrest of striking waitresses, who were on picket duty before the restaurant.

Demurs.

WITNESS HALTS LOBBY INQUIRY.

DE KNIGHT REFUSES TO TESTIFY BEFORE COMMITTEE.

The Washington Attorney Was Employed by President of a Shipbuilding Company to Work Against Clause in the Panama Act According to Former Admiral Bowles.

[BY A. P. NIGHT WIRE.]

WASHINGTON, March 18.—Refusal of Clarence W. De Knight on advice of counsel to submit today to the Senate lobby investigating committee papers demanded in connection with its inquiry into De Knight's alleged activities as a lobbyist, brought a temporary halt in the proceedings of the committee. The attitude of De Knight, a Washington attorney, will be the subject of consideration tomorrow.

Henry E. Davis, counsel for De Knight, announced that he had advised his client not to testify or produce any papers concerning matters now pending before Congress on the ground that the committee had no authority to investigate such matters.

DE KNIGHT EMPLOYED.

Former Rear-Admiral F. T. Bowles, president of the Fore River Shipbuilding Company, testified that he engaged C. W. de Knight, an attorney, in connection with a movement to defeat that section of the Panama Canal act which would exclude railroad-owned ships from the canal, and not to work for the inclusion of a tolls exemption, as De Knight recently testified. Bowles put his correspondence with De Knight in evidence. Bowles said he employed De Knight to furnish information and avoid delay. Bowles testified he also paid De Knight $500 to work for an appropriation in a rivers and harbors bill for a $140,000 Federal improvement of Fore River.

Senator Overman asked if Bowles ever had been accused of representing the so-called steamship trust while he held his commission in the navy. The former rear-admiral said he had seen that intimated in published reports, and explained that with permission of the department he once had made an examination of shipbuilding plants.

OFFERED TO WORK.

De Knight wrote Bowles offering to work for the elimination of the railroad ship section:

"There will be a general fight against the provision, but the railways will not be able to reach all the parties, and this matter is of such importance that no one interested should fail to assist in its defeat."

A letter from Bowles accepting the offer was put in the record.

ON THE JOB.

March 29, 1912, De Knight wrote Bowles:

"I have put myself in touch with Congressman Knowland, who will be the chief opponent in the House to the bill. I know Mr. Knowland and will co-operate with him to the fullest extent. From present indications it may be impossible to prevent the passage of the bill through the House, but I think various tactics can be employed in the Senate which will prevent the bill from reaching a vote."

Writing to Bowles August 7, De Knight referred to a conference between President Taft, Secretary Stimson, Representative Knowland and several other Congressmen. Secretary Stimson, he said, had wished to "have the entire matter go over until next session," but Knowland had declared he would resist this. Mr. Taft, the latter said, refused to take sides.

"I think he was favorable to the delay, but did not wish to express himself," wrote De Knight, "Now, he has seen the handwriting on the wall and is for prompt action. I understand that Senator Root was the one who prompted Stimson to ask for delay and is against free tolls. If the bill goes through it will perhaps serve to embarrass Senator Root with the people."

Release the Dammed-Up Bile

We try to express this thought with such words as Clogged Liver, Lazy Liver, Inactive Liver and the usual common expressions, but it does not state the fact. Nature's own antiseptic and disinfectant, is dammed-up, so that it flows feebly or not at all.

The first evidence you have is a headache—a coated tongue—or dizziness—or all of these. You sometimes "wear" it off, but while you are wearing it off, you are depressed, grouchy, touchy, filled with fear. Don't take mollycoddle laxatives. None of them really reach the spot—the Liver—none release the Bile.

PoDoLax Releases the Bile

Go right to the bottom of the trouble with the old-fashioned duly tried liver regulator, Podophyllin (or May-Apple Root, sometimes called by its biblical name, Mandrake.)

No, it won't gripe or sicken you, if you get the right form — if you get PoDoLax—a Podophyllin formula with the gripe and nausea taken out. "Po-Do" from Podophyllin—"Lax" meaning Laxative — not purging or cathartic. The children will like it, and you will use it instead of the mollycoddle laxatives. Stop at the drug store and get a 50c bottle.

"WINONA"

an ARROW Notch COLLAR

2 for 25 cents

Cluett, Peabody & Co. Inc. Makers

Stop Coughing BROWN'S Bronchial TROCHES

Relieve the cough in lung trouble. 25c, 50c and $1.00. Druggists Everywhere. JOHN I. BROWN & SON, Boston, Mass.

SEEK SWINDLERS' LOOT.

United States District Attorney in San Francisco Looking for Part of $6,000,000 Obtained by Fraud.

[BY A. P. DAY WIRE.]

SAN FRANCISCO, March 18.—Acting on telegraphic information from New York, the United States District Attorney's office here began a search in San Francisco today for a part of the $6,000,000 said to have been obtained from the sale of bogus stocks by Archie L. Wisner and John J. Meyer, convicted in New York last week of using the mails to defraud, and sentenced to six years imprisonment, and fined $150,000.

The New York officials say they have proof that Meyer, who was formerly a mining engineer with offices in this city, secreted a large part of money fraudulently obtained.

Subpoenas have been issued for officers of several surety companies here and others believed to have knowledge of the affairs of the convicted swindlers.

JELKE OFFICIALS GUILTY.

Nine Men of Chicago Oleomargarine Company Convicted of Conspiracy to Defraud by Avoiding Tax.

[BY A. P. NIGHT WIRE.]

CHICAGO, March 18.—John F. Jelke, president of the John F. Jelke company, and eight officials and former employees of the company were found guilty in the Federal court tonight of conspiracy to defraud the government by avoiding the tax in selling oleomargarine.

H. P. McFarland, a clerk, was found not guilty.

Officials of the company found guilty were William M. Steele, general manager; Francis M. Lowry, secretary, and Hugh D. Cameron, a Milwaukee (Wis.) representative. The others were salesmen and former salesmen. Two other defendants were discharged just before the end of the trial, no complicity having been shown.

The indictments charged that the defendants evaded the government tax by selling white oleomargarine and giving the retailers coloring matter and instructing them how to use it.

The defendants attacked the law in their arguments, and declared the government had gone for years without attempting to enforce it.

LESS THAN "THREE WEEKS."

Mrs. Tupper Wants Her Marriage of March 3 Annulled, Alleging Police Forced Her Into It.

[BY A. P. NIGHT WIRE.]

SAN FRANCISCO, March 18.—Alleging that she was forced by police detectives to marry Clarence Tupper under threats of white slavery prosecution of herself and Clarence Tupper, Mrs. Electa Tupper filed a suit for marriage annulment in the Superior Court in this city yesterday.

The marriage ceremony was performed March 3 by Judge Sullivan of the Police Court. After the marriage another woman who said she was the real Mrs. Tupper appeared and caused bigamy charges to be brought against Tupper.

LOCK OF LINCOLN'S HAIR.

Gen. Wilson Leaves Bloody Relic and Other Mementoes to Metropolitan Museum at New York.

[BY A. P. NIGHT WIRE.]

NEW YORK, March 18.—A blood-stained lock of Abraham Lincoln's hair and a number of relics and mementoes intimately related to the history of the United States were offered the Metropolitan Museum of Art in the will of the late Gen. James Grant Wilson, filed for probate today.

Among the bequests is a ring which contains hair of Washington, Wellington, Napoleon, Grant and Lincoln.

To his widow, Mrs. Mary H. Wilson, the testator bequeathed the remainder of his property and copyrights.

The total value of the estate is not given in the will. In a footnote to the document Gen. Wilson explains that he made no public bequests of money "because for half a century I bestowed 10 per cent. of my moderate income to charity."

Big Deal.

TO HUNT WHALES ON LARGE SCALE.

MINNEAPOLIS CAPITALISTS BUY ALASKA OUTFIT.

The Pacific Sea Products Company, in Which John Lind Is Interested, Purchases at Seattle for Nearly $1,000,000 Three Steamers and the Station at Akutan.

[BY DIRECT WIRE—EXCLUSIVE DISPATCH.]

SEATTLE, March 18.—One of the biggest transactions on the Seattle water front in years—the purchase of the vessels, equipment and stations of the Alaska Whaling Company by the Pacific Sea Products Company, a newly-organized corporation, and the transfer of property valued at nearly $1,000,000—was consummated today.

The deal was closed by K. B. Birkeland of Minneapolis, president and general manager of the company, who has been in the city for several weeks conducting negotiations with the owners of the vessels and equipment.

Included in the transfer of property are the whaling steamers Unimak and Kodiak, built at the plant of J. F. Duthie & Co., on the east waterway, at a cost of $112,000; the big Norwegian steamship Admiralen, which has been lying idle at Eagle Harbor, and a whaling station at Akutan, Alaska, on which the Alaska Whaling Company spent over $200,000.

Interested in the company are some well-known business men and capitalists of Minneapolis, where the general offices are now located, including John Lind, personal representative of President Wilson in Mexico, and W. S. Dwinnell, owner of large tracts of timber in Oregon and British Columbia. Dwinnell holds the office of treasurer of the new company.

CORPORATIONS DELINQUENT.

Gov. Johnson Issues Proclamation Calling Attention to Those Who Have Failed to Pay.

[BY A. P. NIGHT WIRE.]

SACRAMENTO, March 18.—In a proclamation issued today by Gov. Johnson, 2094 corporations are declared delinquent in paying their corporation franchise taxes. The delinquent corporations owe the State an aggregate of $52,425.26.

Of the original tax levy of $13,971,541.80 fixed by the State Board of Equalization last year, $12,919,116.53 has been paid. Penalties collected on taxes amounted to $14,974.81 additional.

NOVEL EXPERIENCE.

San Francisco Sets May 17 as Date for Everyone to Go to Church to See How It Seems.

[BY A. P. NIGHT WIRE.]

SAN FRANCISCO, March 18.—May 17 has been fixed as the date for all San Francisco to attend church by the Interdenominational Activities Committee of the Church Federation of this city.

Stickers bearing the appeal "Go to church May 17" will be placed on milk bottles, loaves of bread and on packages purchased at stores.

CHIEF ENGINEER KILLED.

Explosion in Cleveland Brewing Company's Plant Injures Three Others, One Fatally.

[BY A. P. DAY WIRE.]

CLEVELAND, March 18.—James D. Bowman, chief engineer, was killed; George Kilburn, fireman, fatally injured; Harry Kay, oiler, and Alfred Colson, assistant engineer, seriously hurt, in the Cleveland Brewing Company's plant. A compressor head was blown from an engine. The building was partially wrecked.

Yale American Trading Checks with Cash Purchases. Yale

Economy Prices on Baby Flannels

39c White Baby Flannels 25c

White wool flannel that will not shrink, cashmere finish. 27 inches wide. Flannels that sell regularly at 39c, on special sale today at 25c a yard.

17c Outing Flannel — **12½c**

36-inch white outing flannel, extra fine quality. 17c usually, on sale for 12½c yard.

17c Canton Flannel — **12½c**

Pure white Canton flannel, extra heavily fleeced. The regular 17c grade for 12½c yard.

$1.25 Acid-proof Rubber Sheeting 98c

Double faced pure rubber sheeting, acid proof. Every yard guaranteed. 36 inches wide. The regular $1.25 grade, on sale today at 98c a yard.

$1.25 Bolt of Diaper Cloth

Red Star brand, 10 yards in an antiseptic sealed package for $1.00.

$2.50 Marseilles Crib Spread

Fine quality satin Marseilles. Sample spreads that have become slightly soiled $1.25

English Long Cloth at Reduced Prices

12½c Grade English Long Cloth, 36 Inches Wide, 12 Yds. $1.19
15c Grade English Long Cloth, 36 Inches Wide, 12 Yds. $1.69
18c Grade English Long Cloth, 36 Inches Wide, 12 Yds. $1.69
20c Grade English Long Cloth, 36 Inches Wide, 12 Yds. $1.89
25c Grade English Long Cloth, 36 Inches Wide, 12 Yds. $2.69

Fine Imported White Dimity

12½c Corded White Dimity, Fine and Sheer, the Yard 10c
15c White Corded Dimities, of a Very Fine Quality, Yard 12½c
20c White Dimity, Fine for Infants' Dresses, the Yard 17c
35c White Dimity, of an Extra Fine Quality, the Yard 25c

To 50c White Pique 19c Yard

Pure white imported piques in medium and heavy weights—from the finest to the heaviest welts. Grades up to 50c. On sale today—19c a yard.

Like Constant Coasting!

HUDSON LIGHT SIX—"40"

$1900 Los Angeles Touring or Roadster

Harold L. Arnold 1122-1128 S. OLIVE

The Most Centrally Located

Electrical Supply Co.

in Los Angeles.

Electrical appliances and supplies of all kinds.

216 W. THIRD ST.

Between Broadway & Spring.

WE ARE MAKING

a special offer on a $5.00 set of teeth that we know cannot be equaled elsewhere under $12.00. We know it so well that we are willing to make you this proposition—bring us a sample of ANY dentist's $12.00 set of teeth and we will duplicate it for $5.00, or make you a $12.00 set free.

YALE DENTISTS, 444 South Broadway, Third Floor, Parmelee-Dohrmann Building

—THE—

Los Angeles Times

Announces the Tremendous Success of its Presentation of

"HEART SONGS"

The Song Book for the Millions

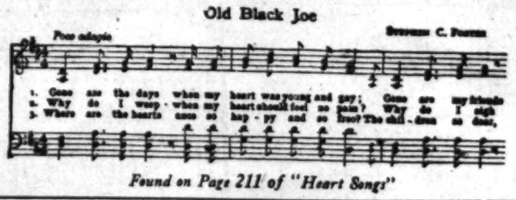

Found on Page 211 of "Heart Songs"

400 Songs, selected by 20,000 people. Four years to complete the book. 500 pages of sweetest song.

Bound in Beautiful Maroon, embossed Art Inlay, rich gold back and cover, a $2.50 volume
And in Plain green cloth, a regular $1.50 volume
Read Coupon for terms

If you have ever lived in the sunny Southland, you know "Old Black Joe" in person. If you have not, then you know him as portrayed in those matchless pages of fiction, "Marse Chan," and "Meh Lady." You know him, too, in "Uncle Tom's Cabin"—and a hundred other stories of the Old South—a period of romance—of chivalry—of the brave young days when life was lived only for love and one's country. Before the dark, lowering clouds of war had obscured the bright skies of a nation's existence—and filled the hearts of its people with gloom and sorrow.

In the days gone by—and in the days that came to pass thereafter—aye and now—"Old Black Joe" lived and lives in the song and story of this country—and in the hearts of his people—white and black! Foster wrote the song and made the music—both from one mold—that have made "Old Black Joe" immortal—so long as the starry flag shall float over our common country.

This is one of the songs—in Heart Songs—that is a pearl without price. Its real value cannot be reckoned in mere money.

No Book Can Equal Heart Songs Without Years of Preparation—Not hastily thrown together at random, but voted upon by 20,000 people—Clear, clean type for text and music. Fine paper. Elegant and durable binding. LOOK FOR COUPON TERMS IN TODAY'S TIMES.

Copyright by World Syndicate Co., Inc.

—Site Seeing at Beverly Hills

Beverly Hills covers a lot of ground.

It would be hard to see the various choice building sites afoot—and no intending purchaser is asked to do so.

Our agent, Mr. Rowe, is always on hand to do the honors in one of our automobiles, and knowing, as he does, every foot of the ground, he gives his investigators a thorough and comprehensive idea of the points of interest and the natural advantages of each lot.

The ride nearly always includes a dash up the canyons, back of Beverly Hills. There are several canyons, all of which are added attractions, where the residents do their tramping and exploring when they tire of the boulevards or of the golf course next door at the Country Club.

No obligation attaches to a ride about Beverly Hills. You will be our guests.

Call Beverly Hills 569141. Ask for Mr. Rowe and make appointment.

Our free book, "On the Road to Beverly Hills," is yours for the asking.

Rodeo Land & Water Co.
Owners
1130 Van Nuys Bldg.,
7th and Spring Sts.,
Los Angeles.
Home 10825
Broadway 6284

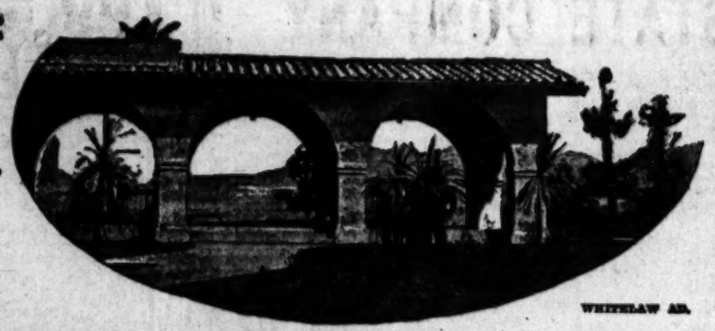

WHITELAW AD.

Railroad Record.

SUIT INVOLVES LEHIGH VALLEY.

Named in Action Brought to Stop Alleged Combine.

Called the Dominant Factor in Anthracite Trade.

Injunction and Dissolution Decree Is Demanded.

[BY A. P. NIGHT WIRE.]

NEW YORK, March 18.—The Lehigh Valley Railroad Company was sued today by Atty.-Gen. McReynolds under the Sherman anti-trust law as being the dominant factor in a combination alleged to control the output of anthracite from Pennsylvania fields it touches.

More than a dozen other corporations and individuals were named as co-defendants and parties to a conspiracy to monopolize that trade.

Although suit was brought to break up an alleged monopoly, the Attorney-General charges that the Lehigh road, through the formation two years ago of a coal sales company, has escaped the Supreme Court decision under the commodities clause of the Interstate Rate Act, which forbids the railroad to transport coal belonging to a corporation whose stock it owns and whose affairs have been commingled with its own.

The further charge was made that the Lehigh has violated the provision of the Pennsylvania Constitution prohibiting common carriers from engaging in mining or other business other than transportation. The usual injunction and decree of dissolution were asked. It is understood that the suit is to be followed by others against some of the roads which enter the Pennsylvania anthracite fields.

LIST OF DEFENDANTS.

Among the defendants named were: Lehigh Valley Coal Company, Lehigh Valley Coal Sales Company, Coxe and Brothers Company, Inc., Edward T. Stotesbury, Daniel G. Reid, Charles Steele, George F. Baker and George F. Baer.

FROM THE COMPLAINT.

By virtue of its monopoly, the complaint declares, the Lehigh has "prevented the building of any new railroad into the anthracite region served by it, and has kept the independent producers under the disadvantage of having to ship over a railroad also engaged in the coal business."

Furthermore, the bill sets forth, through its alleged monopoly of the sale of coal produced along its line, the road "completely dominates the market at all points thereon not reached by any other railroad, and has the power to fix, has fixed and does fix, without the check of competition, the prices at which anthracite is sold at such points."

The bill points out that the Lehigh annually transports about 11,000,000 gross tons of anthracite. Of that total the government maintains more than 93 per cent. (in 1913) was shipped "for the account of the Lehigh Coal Company or affiliated companies. The relations between the railroad and the Lehigh Coal Company are set forth at length in the complaint, which declares that the latter has never been a "bona-fide corporation," but a "mere adjunct, department or instrumentality of the Lehigh Railroad."

BOLES'S STATEMENT.

In a statement tonight, Edgar H. Boles, general solicitor of the Lehigh Valley Railroad Company, denies that the Lehigh Sales Company, by which existence and activity the acts alleged by the government are said to have been made possible, is in any way "affiliated with or controlled by the railroad company," although it is conceded as possible that the railroad and sales company may have stockholders in common.

Dealing with the railroad's ownership of the Lehigh Valley Coal Company and subsidiaries, Mr. Boles says that this matter had been investigated by the government "for more than a generation" and that if there had been violations of law this government should have identified them by this time and made them clear to the courts.

George F. Baer,

Who is succeeded as director of the Lehigh Valley by Morris L. Clothier of Philadelphia.

BAER QUITS AS DIRECTOR.

President of the Reading Railroad Company Resigns Position as Director of Lehigh Valley.

[BY A. P. DAY WIRE.]

PHILADELPHIA, March 18.—George F. Baer, president of the Reading companies, resigned today as a director of the Lehigh Valley Railroad Company. In leaving the Lehigh Valley board, Mr. Baer said he felt that additional demands on his time are such as to preclude his longer service. The Lehigh Valley resumed today the payment of dividends on a quarterly basis instead of semi-annually.

Morris L. Clothier of this city was elected a director to fill Mr. Baer's place.

HELD UP BY WILSON.

President Refuses to Approve the Award of $200,000 to Baltimore and Ohio in Washington.

[BY A. P. NIGHT WIRE.]

WASHINGTON, March 18.—On the ground that the Baltimore and Ohio Railroad would receive $200,000 more than it deserved for its property in the vicinity of the union station here, President Wilson today refused to approve awards made by a condemnation jury for the acquisition of land between the capitol and the union station to be used for a plaza.

The President acted on the recommendation of a special investigator, who reported that the Baltimore and Ohio, which owned most of the property condemned, would get an excessive figure. New legislation by Congress must precede new awards.

MESSENGER BOYS' STRIKE.

Thirty-one Must Appear Before Federal Judge at Detroit for Interfering With Business.

[BY A. P. NIGHT WIRE.]

DETROIT (Mich.) March 18.—Thirty-one striking messenger boys, employed by the Western Union Telegraph Company, were served today with notice to appear before United States Judge Arthur J. Tuttle tomorrow and show cause why they should not be restrained from interfering with interstate business. The boys demand an increase in pay for messages delivered outside of the mile circle.

A MARCONI VICTORY.

Patents of Italian Inventor and Sir Oliver Lodge in Wireless Telegraphy Field Are Sustained.

[BY A. P. NIGHT WIRE.]

NEW YORK, March 18.—The Marconi Wireless Telegraph Company of America won a victory today in the United States District Court which, according to its officers, gives the company almost complete control of the field of wireless telegraphy. The company won an infringement suit against the National Electric Signaling Company of Pittsburgh, involving basic patents granted to Sir Oliver Lodge, British scientist, and Guglielmo Marconi, the Italian inventor.

The decision, written by Judge Veeder, says:

"The Lodge patent and the Marconi patent constitute the essential features of apparatus which has made possible communication over a distance of 6000 miles, and is admittedly an essential feature of the wireless art as at present known and practiced."

"All the other companies used the basic principles involved in these two patents," said Edward J. Nally, general manager of the Marconi interests in America. "There are no other devices which make commercial wireless telegraphy a practical thing and a financial success."

PIPE IGNITES WOMAN'S DRESS.

Experience of Mrs. Smith, 93 Years Old, Should Warn Our Girls Against Tobacco Habit.

[BY A. P. NIGHT WIRE.]

OAKLAND (Cal.) March 18.—A spark from a pipe she was smoking set fire to the dress of Mrs. Charlotte Smith, 93 years old, at her home on Fifteenth street today. She was severely burned. Her screams attracted her daughter, who was in another room, and she succeeded in smothering the fire.

ADAM, EVE, NOAH, ABRAHAM.

Speaker at Pittsburgh Bible Conference Discusses Characters of Personages in Scripture.

[BY A. P. NIGHT WIRE.]

PITTSBURGH (Pa.) March 18.—The study of the Bible by books was the first subject considered today by the Midwinter Bible Conference in session here. The Rev. Dr. Frank N. Palmer devoted much of his time to a discussion of the characters of Adam, Eve, Noah and Abraham. Other speakers were the Rev. John McNeill, the Rev. G. Campbell Morgan, the Rev. William Super and the Rev. George R. Stuart.

ELK FOR COLORADO.

Forty-seven Animals Reach Denver From Jackson's Hole Country; Are Put in Stock Yards.

[BY A. P. NIGHT WIRE.]

DENVER (Colo.) March 18.—Forty-seven Elk, sent by the Federal Forestry Service from the Jackson's Hole country, Wyoming, reached Denver today and were quartered in the stock yards.

When the snow is out of the mountains, they will be sent to Aspen and to Estes Park. The government recently announced a policy of distributing elk in the mountains of Colorado.

Railroad Record.

TERMINAL RATES ARE RESTORED

Commerce Commission Suspends Withdrawal Order.

Decision Follows Compromise Made by Santa Fe.

Railroad Men Believe Order Will Not Be Enforced.

[BY A. P. NIGHT WIRE.]

SAN FRANCISCO, March 18.—The Interstate Commerce Commission suspended today "indefinitely" the withdrawal of terminal rates now enjoyed by 187 California cities and which in 137 cases were abolished beginning April 1.

Railroad men here today expressed the belief that the order would never be enforced, as they admitted that the commission will be withdrawn whenever the commission sees fit. They pointed out that the suspension of the order drawing terminal rates means that the commission had held nothing on the case before it in order aside and then refused another rehearing.

The commission's order was conveyed today to officials of the Southern Pacific, Santa Fe, Union Pacific and Northwestern railroads. The whole effect of the Santa Rosa rate case, the Interstate Commerce Commission held that, while 137 towns and cities in the State received terminal rates granted on the theory of competition—Santa Rosa alone, [illegible] is entitled to them.

The commission found as true and directed that all cities except San Francisco, Oakland, San Pedro, Los Angeles and Stockton be removed from terminal protection, or else that Santa Rosa be admitted thereto. To fifty-six cities in the State took exception, claiming themselves entitled to exemption, and the suspension order followed.

Republican

ASKED HUSBAND TO FORGIVE

MRS. LINROTH'S LAST WORDS FOUND IN SUIT CASE.

Secretaries of the Lin... San Francisco for Week
All Day There for Love
She Engaged Room at ... She Committed Suicide.

[BY DIRECT WIRE—EXCLUSIVE DISPATCH.]

SAN FRANCISCO, March 18.—[To THE TIMES, March 18.—"... suffered many deaths. ... me for all I have ever done. ... I have paid dearly for it. ... my books and silverware. ... do suffer!

Such, in part, was the message of Mrs. Nina M. Linroth ... husband she deserted five ... for Curt A. Larson, a ... man, outside whose room ... hampton Hotel she left ... Tuesday morning. ... hearted woman wrote the ... before she swallowed a ... cyanide of potassium. ... refusal of Larson to ... tions.

The letter, which was ... O. A. Lindrot, a wealthy ... road contractor of Los ... opened by the Coroner ... found in Mrs. Lindrot's ... which contained the ... counts of her life with ... piled by Mrs. Lindrot ... in the newspapers. ... ment, "A warning to all ... published yesterday.

The body of the ... morgue. An inquest ... the Coroner next Tuesday.

SIDELIGHTS ...

Interesting sidelights ... on the case today by R. ... H. P. Scott, office ... Young Man's Christian ... and D. P. Hall, manager ... Leo at No. 418 Eddy ... Lindrot and Larson ... Men's Christian Association ... evening, and Mrs. Lindrot ... the greater part of the ... for him. At the Young ... tian Association and at ... she represented the ... mother of Larson, and ... Los Angeles to get him ... work there and marry ... he was engaged to ... talking at the meeting ... Scott and Rush and ... story of her years with ... whom she eloped, her ... imaginary woman ... life and griefs. ... trayal of the case of the ... her "son," Larson. ... that all, after Mrs. ... hotel, entertained the ... ion that the discovery ... reality described ... conditions.

According to Scott, Mrs. ... rived at the Y.M.C.A. ... Monday morning and ... self as Larson's mother. ... she must see him before ... to go back to his work ... Secretary Rush, who ... was impressed and ... advised her to go to ... and obtain a room. ... an hour later renewed ... Rush could give her ... building, that the night ... Larson, who called ... arrived. Rush ... cupy an office. ... peared Monday ... word to the effect ... came to the desk of ... man. The two ... then left together ... theater and ... where Mrs. Lindrot ... the next morning.

At the Hotel Leo ... tered as "Mrs. Larson." ... She took this name ... according to his ... lice, frequently ... in Minneapolis, ... It became known ... pretty blonde ... pany with Larson. ... took luncheon with ... the Hotel Leo ... day. This ... she was a friend ... intended leaving ... steamer that ...

THURSDAY MORN...

Unique.

DUKE'S LIBRARY IS HUNTINGTO...

DEVONSHIRE COLLECTION ... MILLION AND A HALF.

New York Dealer Confirms ... Sale to Los Angeles Magnate ... the Famous Books, Among W... Is the Wonderful Hamlet Q... of 1603.

[BY DIRECT WIRE—EXCLUSIVE DISPA... NEW YORK BUREAU OF ... TIMES, March 18.—George D. ... repeated today his statement th... had bought the library of the Du... Devonshire and resold it to Hun... Huntington for approximately $1...

He dismissed the cable from ... and saying that the Duke dec... report of the sale unfounded. ... "Diplomatic denial," comm... with a smile.

"It is true, then, you bought ... Duke's library and that Huntin... has agreed to buy it of you?"

"Absolutely," answered the de... He pointed out Huntington, in ... library, had not denied the sale.

"Your book of King Henry VI ... Richard is definitely included in ... sale, but the Benedictional of ... Aldwald will probably be left ... Duke's hands. Probably Huntin... will insist upon having the pr... book of Charles I, with his ... on the binding, which the un... the monarch is reputed to ... buried with him to the ... which he was beheaded.

"It is declared tonight that he ... British declared tonight that he ... received a cable from the Duke ... Devonshire's agents, saying the D... had decided to make public at ... this fact, he added. The story ... published of the sale is in all ... is correct.

"A good part of the collection, ... there some of the most priced ... which is already in this country ... Huntington declared. "I consider the Ha... quarto of 1603 the most valuab... book in the world, not even exce... the Gutenberg Bible, which ... bought for Huntington at the H... sale, and which holds the world's re... of $50,000."

THE DUKE'S STATEMENT.

[BY ATLANTIC CABLE AND DIRECT WIRE—EXCLUSIVE DISPATCH.]

LONDON, March 18.—Messrs. ... Sotheby announced this evening th... were authorized to state for the Du... of Devonshire that "in order to me... the burden imposed by death duti... the Duke has sold a small portion of h... library consisting of Caxtons and t... valuable collection of plays."

There has been long and eager com... tition among Englishmen, Amer... cans and Germans to possess the ... library. Each new offer was promptly ... followed, until Henry E. Huntington ... made the bid which ended the co...

KAISER'S SIXTH GRANDSON.

All Berlin School Boys Get a Holi... day in Celebration of New Arriva... at Brunswick.

[BY ATLANTIC CABLE AND A. P.]

BERLIN, March 18.—Emperor ... William today ordered a genera... school holiday in Berlin in celebration ... of the birth of his sixth grandson a... Brunswick this morning. The young ... son of Brunswick, who is th... only daughter of the Emperor, was ... expected to be doing well.

The Emperor has cancelled all hi... engagements and will proceed to ... Brunswick tomorrow in order to se... the latest grandson before departing ... on his annual trip to Corfu on March ... 20. Berlin and Potsdam were decorat... with flags in honor of the occa...

HAS BRITISH VISE.

[BY ATLANTIC CABLE AND A. P.]

BRUNSWICK (Germany) March ... 18.—A battery of artillery fired a ... royal salute in honor of the birth of ... a son to the Duke and Duchess ... of Brunswick today, while the Counsel... of the British Embassy in Berlin ... was drawing up the birth certificate ... of the newly-born prince, who is also ... a subject of Great Britain and Ireland.

BALFOUR HIT BY A STONE.

Former British Premier Receives ... Cut While Motoring, But Is Able to ... Play Tennis.

[BY ATLANTIC CABLE AND A. P.]

CANNES (France) March 18.—Arthur ... James Balfour, the former British Pre... mier, while proceeding in his automo... bile from Cannes to Nice today, was ... struck by a stone thrown by a boy. ... The stone was cut in his nose and ... the cheek was badly bruised.

Mr. Balfour, however, was able to ... take part in the international lawn ... tennis tournament. He and A. J. ... Gould and R. Butler in the final round ... of the men's handicap doubles, 3-6, ... 7-5.

BRITAIN INCREASES GUARDS AT ULSTER.

[BY ATLANTIC CABLE AND A. P.]

BELFAST, March 18.—The government is taking the precaution of increasing the military guard, both day and night, at a number of arms and ammunition depots in Ulster, including Carrickfergus Castle and Enniskillen Castle barracks. Apparently the government is apprehensive of trouble by the Ulster volunteers.

CHINATOWN ABANDONMENT.

CHINESE PROMISES INQUIRY.

[BY ATLANTIC CABLE AND A. P.]

LONDON, March 18.—Premier Asquith promised an Irish deputation that interviewed him today that he would appoint a committee on inquiry to investigate the abandonment of the part of Queenstown by the big steamers plying between England and the United States. The deputation was headed by the Lord Mayor of Dublin and the Lord Mayor of

Schools and Colleges.

MARLBOROUGH SCHOOL for GIRLS OVER FOURTEEN
616 West 32nd Street. Spring Term Opens February 12th.
OUT-OF-DOOR STUDY. Gymnasium, Tennis, etc. CERTIFICATE admits WITHOUT EXAMINATION to Wellesley, Vassar, Mt. Holyoke, Bryn Mawr, Berkeley and Stanford.
FRESHMAN AND SOPHOMORE COLLEGE WORK; Special courses in LITERATURE, HISTORY OF ART, ETC.
DOMESTIC SCIENCE CLASSES LIMITED TO 6 EACH. Work in prettily furnished family kitchen and dining-room. Sewing, millinery, etc.
MUSIC DEPARTMENT in charge of MR. WALDO F. CHASE.
MRS. GEO. A. CASWELL, MISS GRACE WILTSHIRE, B.L., Principals.
For catalogue and information address Secretary Marlborough School.

The Isaac Woodbury BUSINESS COLLEGE 30th Year Begin Now
5th Floor Hamburger Bldg., Broadway and Eighth. 100 feet above street noise and dust. Call, write, phone NOW—F1495, Main 193.
EDWARD KING ISAACS, President.

St. Catherine's School for Girls
624 West Adams street, opposite Chester Place. Non-Sectarian school for girls under 12 years of age. Boarding and Day school. Boys admitted to Montessori Department and First grade. French, German, Art, Gymnasium. Music Department. Miss Thomas and Miss Musgrove, Principals. Telephones: 12309; West 4522.

Adams and Hoover Sts. **GIRLS' COLLEGIATE SCHOOL** Home 24288 West 727
Resident and day pupils. Quarter courses of study. Eighth grade, High School, College Freshman work. Accredited school. Music, Art, Cooking, Sewing, Gymnasium. Twenty-second year. Miss Parsons and Miss Dennen, Principals.

HOLLYWOOD SCHOOL FOR GIRLS
An out-of-door school. Sunset Boulevard and May avenue. Boarding and Day School, College, Preparatory and General Courses. Music, Art, Domestic Science and Art. Physical Training. Catalogue on application. Phone 171504. Laurel Canyon car.

URBAN MILITARY ACADEMY
800 South Alvarado. Telephone 52647

Los Angeles Conservatory of Music and Art Places great stress on systematic study, and offers the very best opportunities for serious work in all branches of musical education. Entire Sixth Floor, 730 South Grand.

ANGELES VISTA SCHOOL
1044 ST. ANDREWS PLACE—Day and home school for girls of all ages. Prepares for college. Write now for illustrated catalogue. Home 72544.—ORIL WING, A. B., Principal.

WESTLAKE SCHOOL FOR GIRLS
Residence and day school. Accredited to University. Advanced classes in Art, Literature and Modern Languages. 616 S. Alvarado St., Los Angeles, Cal.

L. A. MILITARY ACADEMY
Huntington Drive. For those who appreciate the best. Country life. Over 40 acres. New buildings. Twenty minutes from Sixth and Main. 'Phones: 51411; East 450.

Schools and Colleges.

SAN DIEGO ARMY AND NAVY ACADEMY
"The West Point of the Pacific." Located on Bay and Ocean at Pacific Beach, a delightful suburb of San Diego. OUT-OF-DOOR CLASSES and SPORTS ENTIRE YEAR. Individual attention; thoroughness of instruction; and above all, CHARACTER TRAINING under positive Christian influences. Affiliated with leading colleges. Write for Illustrated Year Book.
CAPT. THOS. A. DAVIS, Supt.
(Late Sixth U.S.V. Infantry)
Pacific Beach, Cal.

EGAN SCHOOL
MUSIC and DRAMA
1324 South Figueroa.
Send for Beautifully Illustrated 1913-14 Catalog, Free.
60371 Phones Main 3357

Oldest and largest business college corporation in the Southwest. Connected with Heald's in 13 cities. Eighth at Hill.

HARVARD SCHOOL—Military
Western Ave. Ten-acre Campus. In session the year around. Boarding and Day Pupils. Send for Illustrated Catalogue.

California Military Academy
Primary, Grammar and High School Departments. 1948 Loveless Avenue. Take Washington car. Home 23071.

HOLLMAN Business Colleges
1617 S. Figueroa. Ideal school location. Attractive college building. Expert teachers. Low rates. Broadway 2546; Home 14021.

Diabetes and Bright's respond promptly to our new mineral, which has wonderful radio-active curative properties. This is nature's own treatment, and the most successful yet. Write Natura Company, San Francisco, Cal.

Rub MUSTEROLE on That Sore, Tight Chest!

Try this clean, white, soothing ointment. See how quickly it brings relief.

MUSTEROLE does all that the old-fashioned mustard plaster used to do in the days of our grandmothers, but it does it without the blister!

Doctors and nurses frankly recommend MUSTEROLE for Sore Throat, Bronchitis, Croup, Stiff Neck, Asthma, Neuralgia, Congestion, Pleurisy, Rheumatism, Lumbago, Pains and Aches of the Back or Joints, Sprains, Sore Muscles, Bruises, Chilblains, Frosted Feet—Colds of the Chest (it prevents Pneumonia.)

At your druggists, in 25c and 50c jars, and a special large hospital size for $2.50.

Accept no substitute. If your druggist cannot supply you, send 25c or 50c to the MUSTEROLE Company, Cleveland, Ohio, and we will mail you a jar, postage prepaid.

William Niess, Sacramento, Calif., says: Gentlemen: Enclosed please find P. O. Money Order for $4.00 for which kindly send by return mail eight jars of 50c size Musterole. This is my third order of Musterole, which speaks well for its merits. Our friends and ourselves would not willingly be without it, as it has saved doctor's expense many times. (79)

MUSTEROLE

THE IRAN COMPANY
Importers of
ORIENTAL RUGS
730 SOUTH OLIVE STREET.
Home Telephone Building.

We make a specialty of property in the Wilshire, West Adams and Pico Heights District.
Your business is solicited and will receive prompt and courteous attention.
ROBERT L. WARE
REAL ESTATE DEPARTMENT
EDWARD D. SILENT & COMPANY
[illegible] 235-37 S. Hill St. Main [illegible]

Puts Stomach, Liver and Bowels in Fine Condition

To promptly end the misery of constipation, torpid liver, sick headache, indigestion, dizziness and nausea, you must use CARTER'S LITTLE LIVER PILLS. They never fail—that's why millions use them. Vim, vigor, vitality, and a clear complexion are the result of their use. You need them.

Small Pill. Small Dose. Small Price.
The GENUINE must bear signature

Brent Good

Is He Past the Age Limit?
No one can tell. His eye is still keen—his hand is steady—his hair retains its youthful color and life. He keeps it so by the use of
Hay's Hair Health
It restores natural color to gray or faded hair, removes dandruff, cleanses the scalp. Results are guaranteed. If unsatisfactory; money refunded.
50c and $1.00 at your druggist's. Sample bottle sent for 10c and dealer's name. Palisade Mfg. Chem. Co., Newark, N. J.

For Sale by The Owl Drug Co.

Railway Rumor.

TERMINAL RATES ARE RESTORED

Commerce Commission Suspends Withdrawal Order.

Decision Follows Complaint Made by Santa Rosa.

Railroad Men Believe Order Will Not Be Enforced.

[BY A. P. NIGHT WIRE.]

SAN FRANCISCO, March 18.—The Interstate Commerce Commission suspended today "indefinitely" the withdrawal of terminal rates, which are now enjoyed by 187 California towns and which in 182 cases were ordered abolished beginning April 1.

Railroad men here today expressed the belief that the order would never be enforced, although they admitted that the suspension may be withdrawn whenever the commission sees fit. They pointed out that the suspension of the order automatically drawing terminal rates out of effect, the commission had held one hearing on the case, refused to suspend order aside and then refused to grant another rehearing.

The commission's order was conveyed today to officials of the Southern Pacific, Santa Fe, Western Pacific and Northwestern Pacific railroads. The whole affair is known as the Santa Rosa rate case, because the city of Santa Rosa complained to the Interstate Commerce Commission that, while 187 towns and cities in the State received terminal rates, i.e., rates granted on the theory of water competition—Santa Rosa alone did not.

The commission found this complaint true and directed that all these towns, except San Francisco, Oakland, San Pedro, Los Angeles and San Diego, be removed from terminal distinction, or else that Santa Rosa be admitted thereto. To this order all the cities in the State took strong exception, claiming themselves entitled to exemption, and the suspension order followed.

Repentance.

ASKED HUSBAND TO FORGI...

MRS. LINROT'S LAST ... FOUND IN SUIT CASE.

Secretaries of the Y.M.C.A. in San Francisco Say Woman Took All Day There for Large Sum. She Engaged Room at Hotel Where She Committed Suicide.

[By DIRECT WIRE—EXCLUSIVE ...]

SAN FRANCISCO BUREAU OF THE TIMES, March 18.—"[illegible] suffered many deaths. Please ... me for all I have ever done to ... I have paid dearly for it. Please ... my books and silverware. ... do suffer!

Such, in part, was the farewell message of Mrs. Nina M. Linrot to her husband she deserted three years ago for Curt A. Larnoe, a traveling salesman, outside whose room in the Hotel Hampton Hotel she died on Tuesday morning. The ... hearted woman wrote the note ... before she swallowed a quantity of cyanide of potassium, following refusal of Larnoe to renew relations.

The letter, which was addressed to O. A. Lindrot, a wealthy railroad contractor of Los Angeles, was opened by the Coroner today. It was found in Mrs. Lindrot's suit case, which contained the two women's accounts of her life with Larnoe, supplied by Mrs. Lindrot for ... in the newspapers. [illegible] ment, "A warning to all women," published yesterday.

The body of the suicide is in the morgue. An inquest will be held by the Coroner next Tuesday.

SIDELIGHTS IN CASE.

Interesting sidelights were thrown on the case today by R. E. Scott, H. P. Scott, office secretaries of the Young Men's Christian Association, and D. P. Hall, manager of the Lindrot and Larnoe apartments. Men's Christian Association ... evening, and Mrs. Lindrot ... the greater part of the ... for him. At the Young Men's Christian Association and at the hotel she represented that she was the mother of Larnoe, and had come to Los Angeles to get him to ... work there and marry ... he was engaged to. ... talking as the mother of ... Scott and Rush and Hall ... story of her years with the ... whom she eloped, but ... imaginary woman, her own ... life and griefs. So vivid ... trayal of the case of the ... her "son," Larnoe, had ... that all, after Mrs. ... hotel, entertained the ... ion that the distracted ... reality described herself as ... condition.

According to Scott, Mrs. ... rived at the Y.M.C.A. ... Monday morning and ... self as Larnoe's mother. ... she must see him in order ... to go back to his work in ... Secretary Rush, who ... was impressed and ... advised her to go to ... and obtain a room. She ... an hour later returned and ... Rush could give her a ... building, that she might ... Larnoe, who called there ... arrived. Rush permitted ... cupy an office. When ... peared Monday evening ... word to the waiting ... came to the desk and met ... man. The two had a ... then left together. They ... theater and later to the ... where Mrs. Lindrot ... the next morning.

At the Hotel Lee the ... tered as "Mrs. Larnoe." ... She took this name ... according to his statement ... lice, frequently were ... in Minneapolis, where ... It became known ... pretty blonde woman ... pany with Larnoe Monday ... took luncheon with Mrs. ... the Hotel Lee at noon ... day. This woman is now ... she was a friend of Mrs. ... intended leaving San ... steamer that afternoon.

Unique.

...LE'S LIBRARY IS HUNTINGTON'S.

...TIRE COLLECTION COST ...RON AND A HALF.

...York Dealer Confirms the ... to Los Angeles Magnate of ... Rooks, Among Which ... Wonderful Hamlet Quarto ...

...[BY WIRE—EXCLUSIVE DISPATCH.]

...YORK BUREAU OF THE ... March 18.—George D. Smith ... today his statement that he ... the library of the Duke of ... and resold it to Henry E. ... for approximately $1,500,000.

...clared the cable from England ... that the Duke declared ... of the sale unfounded. ... denial," commented ... with a smile.

"... then, you bought the ... Henry and that Huntington ... to buy it of you?"

"...," answered the dealer. ... did not Huntington, in Los ... did not denied the sale. The ... book of King Henry VII of ... is definitely included in the ... to the Benedictional of St. ... will probably be left at ... Probably Huntington ... upon having the prayer ... of Charles I, with his arms ... binding, which the unfortunate ... is reputed to have ... him to the scaffold ... was beheaded.

...declared tonight that he had ... a cable from the Duke of ... agents, saying the Duke ... to make public at once ... added. The story as ... of the sale is in all essentials ... part of the collection, including ... of the most priceless ... already in this country."

..."I consider the Hamilton ... the most valuable ... the world, not even excepting ... Bible, which I ... Huntington at the Hoe ... which holds the world's record ...

...[BY DIRECT WIRE AND DIRECT WIRE—EXCLUSIVE DISPATCH.]

...March 18.—Messrs. ... announced this evening they ... in state for the Duke ... that "in order to meet ... imposed by death duties ... sell a small portion of his ... consisting of Caxtons and the ... collection of plays."

...has been long and eager competition among Englishmen, Americans and Germans to possess the library, but Henry E. Huntington's first offer was promptly met, until Henry E. Huntington ... bid which ended the contest.

...'S SIXTH GRANDSON.

...Public School Boys Get a Holiday in Celebration of New Arrival at Buckingham.

...[BY EXCLUSIVE CABLE AND A. P.]

...March 18.—Emperor ... today ordered a general ... holiday in Berlin in celebration ... birth of his sixth grandson at ... this morning. The young ... of Brunswick, who is the ... nephew of the Emperor, was ... born in doing well.

...Emperor has cancelled all his ... and will proceed to ... tomorrow in order to see ... grandson before departing ... annual trip to Corfu on March ... and Potsdam were decorated ... flags in honor of the occa...

...HAS BRITISH VISE.

...[BY EXCLUSIVE CABLE AND A. P.]

...(Germany) March ... battery of artillery fired a ... salute in honor of the birth of ... to the Duke and Duchess of ... today, while the Counselor ... British Embassy in Berlin ... to the birth certificate ... born princes, who is also ... of Great Britain and Ireland.

...HIT BY A STONE.

...Former British Premier Receives ... While Motoring, But Is Able to ...

...[BY EXCLUSIVE CABLE AND A. P.]

...(France) March 18.—Arthur ..., the former British Pre... while proceeding in his automo... from Cannes to Nice today, was ... by a stone thrown by a boy. ... was cut in his nose and ... was badly bruised.

...Balfour, however, was able to ... on the international lawn ... He and A. J. ... Lee, were beaten by L. ... Balfour in the final round ... men's handicap doubles, 3-6, ...

...TAIN INCREASES ...RDS AT ULSTER.

...[BY EXCLUSIVE CABLE AND A. P.]

...March 18.—The government ... taking the precaution of in... the military guard, both day ... of a number of arms and ... depots in Ulster, including ... Castle and Enniskillen ... barracks. Apparently ... is apprehensive of ... Ulster volunteers.

...DOWN ABANDONMENT.

...PROMISES INQUIRY.

...[BY EXCLUSIVE CABLE AND A. P.]

...March 18.—Premier Asquith ... an Irish deputation ... informed him today that ... appoint a committee on in... investigate the abandonment ... of Gourtstown by the big ... sailing between England ... United States. The deputation ... received by the Lord Mayor ... and the Lord Mayor of

BENNETT'S CONDITION. EDITOR LEAVES SUEZ.

[BY ATLANTIC CABLE AND A. P.]

PORT SUDAN (Egypt) March 18.—The improvement in the health of James Gordon Bennett, proprietor of the New York Herald, was such that he was able to leave today for Suez on board his yacht Lysistrata. He had been suffering from an attack of bronchitis.

CHINA'S CONSTITUTION. AMENDMENTS UNDER WAY.

[BY PACIFIC CABLE.]

PEKING, March 18.—A convention opened here today for the purpose of amending the provisional constitution of the Chinese republic. Sun Pao Chi, acting Premier and Minister of Foreign Affairs, presided. Of the sixty elected delegates forty-four were present.

German Army Aviator Killed.

[BY ATLANTIC CABLE AND A. P.]

METZ, March 18.—Lieut. Bogard, a German military aviator, died here today from a fractured skull, caused by an aeroplane accident last night.

SCORES PUBLIC SCHOOLS.

Child-Labor Expert Declares We Are Forgetting to Develop the Intellectual Faculties.

[BY A. P. NIGHT WIRE.]

NEW ORLEANS, March 18.—Public schools were attacked as inefficient and schol laws as inadequate by speakers today at the closing session of the tenth anaual National Child Labor Conference. Improvements in school methods were proposed as one of the solutions of the child-labor problem.

Dr. E. N. Klopper of New York, secretary of the Northern Child-Labor Committee, said children were leaving school as soon as the law permitted and for that reason schools were being assailed as too academic.

"We are in danger of jumping from the academic extreme to the vocational extreme and we forget that the real purpose of education is the development and discipline in the intellectual and moral faculties," he warned.

Prof. Frank T. Leavitt of the University of Chicago and president of the National Vocational Guidance Association, suggested that the schools should supervise the employment of children up to 18 years of age.

The conference closed tonight with a reception for delegates by the Equal Suffrage Club.

SHOCK FELT HUNDRED MILES.

Powder Plant at Alton Explodes. Many Towns Report an Earthquake; Watchman Probably Killed.

[BY A. P. NIGHT WIRE.]

ST. LOUIS, March 18.—An explosion at the Equitable Powder Company's plant at Alton, Ill., near here, tonight shook territory in Illinois within a distance of 100 miles. The effect of the explosion, however, did not cross the Mississippi River into Missouri.

Henry Miller, night watchman at the plant, and the only man known to have been within a mile of the mill at the time of the explosion, is believed to have been killed, as no trace of him could be found.

Soon after the explosion, reports of earthquake shocks began coming in from Decatur, Assumption, Orleans and Centralia, Ill.

In most of these places two shocks were felt. At Centralia, more than fifty miles from the scene of the explosion, doors and windows rattled for five seconds, and in some instances were broken.

BUSCH ESTATE INVENTORY.

Personal Property Exclusive of Realty Is Listed in St. Louis Probate Court at $17,000,000.

[BY A. P. NIGHT WIRE.]

ST. LOUIS, March 18.—Inventory of the estate of the late Adolphus Busch, filed late today, lists personal property aggregating $17,000,000. The real estate is not listed.

The personal estate consisted mostly of stocks and bonds of various corporations. These are listed at par value, which in many cases is below the market value, and therefore the $17,000,000 is but an approximation to the actual value of the personal holdings of Mr. Busch.

One hundred and fifty pieces of real estate are given in the inventory, but the value of it is not estimated. At the time of his death the estate of Mr. Busch was generally estimated at $25,000,000.

SANTA FE TRAIN ROBBED.

Express Messenger Put Into a Gunnysack Near Beaumont, Tex., and Bandit Secures Many Thousands.

[BY A. P. NIGHT WIRE.]

BEAUMONT (Tex.) March 18.—After bundling the express messenger into a gunnysack today, a masked man robbed the express car of a northbound Gulf, Colorado and Santa Fe passenger train of currency estimated to aggregate between $15,000 and $20,000, and escaped at Halbig, twelve miles north of Beaumont. Up to a late hour tonight posses had found no trace of the bandit, who is believed to be hiding in the dense forest about the village.

TO RETURN THE PROPERTY.

Christian Science Practitioner Agrees to Deed Back to Invalid Property Valued at $10,000.

[BY DIRECT WIRE—EXCLUSIVE DISPATCH.]

OAKLAND, March 18.—William E. Bates, a Christian Science practitioner, agreed today in Superior Judge William S. Wells's department of the Superior Court to return to Gottlieb Boger, an aged invalid, whose home is at No. 3266 Liberty street, Alameda, $10,000 property which the old man had deeded Bates some time ago. Knowledge that Boger had parted with his property reached relatives in Chicago, who sought legal advice and started an investigation. It was alleged that Bates had taken advantage of the old man's infirmities to secure his property.

Deputy District Attorney Walter J. Burpee was retained by the relatives and brought suit to have the deeds set aside. Bates said Boger had deeded the property to escape the payment of certain claims. The aged man is reported to have extensive holdings in Chicago. He has been a resident of Alameda for many years.

Catarrh Victims

Use Hyomei; You Breathe It

It's the right-to-the-point remedy not only for catarrh, but for head colds, sniffles, bronchitis, laryngitis or croup of children. You breathe it—no stomach dosing.

You will like Hyomei. It not only gives instant and lasting relief, but is entirely harmless, pleasant to use and economical. Money promptly refunded if you are not benefited.

Hyomei is a combination of antiseptic oils that mixes with the air and quickly reaches the irritated and inflamed membrane of the nose and throat. Its sure and safe healing begins immediately—you feel better at once.

If suffering from watery eyes, husky voice, discharge from the nose, or that choked-up feeling, try Hyomei now—today. All druggists sell it. Ask for the complet outfit.—$1 size.—[Advertisement.

TO DIVORCE PROFESSOR.

Woman Says Husband Stuck Her With Pin and Threw Sofa Leg and a Clock at Her.

[BY A. P. NIGHT WIRE.]

HARTFORD (Ct.) March 18.—Application for a divorce was made in the Superior Court today by Mrs. Rosalie Hooker Welling, daughter of State Senator Edward W. Hooker of this city. Her husband is Prof. William C. Welling, a member of the faculty of Trinity College.

On the general ground of intolerable cruelty, Mrs. Welling charges specifically that her husband stuck a pin in her back, pushed her into a gutter, threw a book, a sofa leg and a clock at her, threatened her with a revolver and a carving knife, and said he hoped his actions would cause the death of her father. Many other alleged acts of cruel and abusive treatment are set forth and Mrs. Welling says that she had to seek protection from her husband's violence.

Prof. Welling enters a complete denial to the allegations. The couple were married in 1911.

BOY COURT FOR CHICAGO.

Branch Started to Look After Juveniles to Keep Them from Contact With Mature Criminals.

[BY A. P. NIGHT WIRE.]

CHICAGO, March 18.—Chicago's boy court, said to be the first of its kind in the world, opened today as a branch of the Municipal Court. The court will deal with cases of boys between 17 and 21 years of age. Its object is to keep the boys from contact with mature criminals and to give their cases special, sympathetic consideration.

Local Contemporaries Please Copy As Usual

FLOWER SEEDS FREE

To Times Subscribers

With the closing of the season for planting dormant rose bushes, and the final distribution of rose plants to its subscribers who availed themselves of the offer—and there were thousands of them—The Times today offers another premium to subscribers who wish to beautify their homes with exquisite flowers, or should they desire, raise them for the Los Angeles Flower Festival in 1915.

Arrangements have been made to give all old or new subscribers (excepting those who were presented with rose bushes, or any other Times premium,) six special collections of large, well-filled packages of seasonable flower seeds for immediate planting for early summer flowering, or they may be kept until later in the year. The seeds are standard seed varieties—FIRST, FRESH STOCK—and will put forth beautiful blossoms and blooms in a short time after planting.

To secure a collection of 6 packages of flower seeds absolutely free, all that is required of you is to subscribe for The Times (daily and Sunday) for—at least — 3 months at the usual subscription price, 75c a month, and an order will be given for a choice of any of the following collections:

TAKE YOUR CHOICE

COLLECTION "A"

Cineraria Hybrida. Giant flowering Sweet Sultans. Aquilegia—Columbines. A most desirable border plant. Asters. Giant American Branching. A very popular species. Antirrhinum. Giant flowering Snapdragons. Escholtzia. California Poppy. A special mixed combination. Nasturtium. Madam Gunther's Hybrids.

COLLECTION "B"

Giant Comet Asters. Giant Comet, White. Giant Comet, Crimson. Giant Comet, Rose. Giant Comet, Pink. Giant Comet, Silk's Purple. Giant Comet, Lavender.

COLLECTION "C"

POTTERS. (Annual and Perennial.) Giant Shirley. Shirley Poppy. Poppy Dannebrog. Oriental Poppies. Poppy Admiral. Poppy Tulip (Glaucum.) Poppy, Giant English Scarlet.

COLLECTION "D"

Sweet Peas. Cosmos Sensation. Phlox Drummondii. Frank Dolby. King Edward Spencer. Queen Alexandra. Dorothy Eckford. Sweet Peas—Mixtures.

COLLECTION "E"

Phlox—Drummondii. Large Flowering Phlox. Petunia Hybrids. Salvia Splendens. Salpiglossis—Giant Emperor. Schizanthus (Butterfly Flower.) Verbena Mammoth.

COLLECTION "F"

Zinnia, New Double Giant Flowered. Giant Zinnia—White. Giant Zinnia—Yellow. Giant Zinnia—Scarlet. Giant Zinnia—Rose. Giant Zinnia—Purple. Giant Zinnia—Pink.

HOW TO GET THE SEEDS FREE

Clip following contract order and mail it to The Times, or give it to any regular Times agent:

Town ..... Date ..... 1914.

THE TIMES-MIRROR COMPANY, LOS ANGELES, CAL.

Gentlemen: In consideration of your offer of a selection of 6 packages of flower seeds, I hereby agree to subscribe for The Times (Daily and Sunday,) and will pay for same regularly every month at the subscription price of 75c per month for a period of three (3) months from the date hereof. It is understood that an order on the nurseryman for the selection of 6 packages of seeds will be delivered to me at once. (Out-of-town patrons desiring the packages forwarded to them are required to pay in advance the small sum of 10c to cover forwarding charges.)

I promise to notify The Times at once should I change my residence.

Subscriber's Name .....

Address .....

Old or new subscriber .....

For Further Particulars Address

THE TIMES-MIRROR COMPANY

MAIN 8200 — FIRST AND BROADWAY — HOME 10391

WE OWN AND OFFER, SUBJECT TO PRIOR SALE

MAIER ESTATE COMPANY

FIRST MORTGAGE SERIAL SIX PER CENT NOTES SECURED BY LOS ANGELES CITY REAL ESTATE

TAXES The company covenants that it will pay State, County, Municipal taxes, and in addition has agreed to assume the Normal Federal Income Tax.

TOTAL ISSUE $435,000. CALLABLE AT 102½ AND ACCRUED INTEREST, ON ANY INTEREST DATE.

Denominations $500 and $1000 Maturity January 1st, 1919-31

TITLE INSURANCE AND TRUST COMPANY, Trustee

SECURITY These First Mortgage Serial 6% Notes are secured by a closed first mortgage on business and industrial real estate, the value of which, together with the improvements, and other property pledged, we believe to be worth in excess of $1,500,000.00.

TITLE Title Insurance and Trust Company of Los Angeles has issued its Mortgagee's Guarantee Policy of Title Insurance guaranteeing that the Deed of Trust is a valid first lien on the property, and that the title is vested free and clear in the trustee.

LEGALITY The legality of all proceedings relative to the incorporation of the Maier Estate Company and the validity of these First Mortgage Serial 6% Notes, has been approved by Messrs. O'Melveny, Stevens & Milliken. They have also rendered an opinion to the effect that the Notes are legal investments for California Savings Banks. In our opinion the security pledged for the payment of these notes is unquestionable, and we recommend them as an exceptionally high class investment yielding an attractive income rate.

PRICE, PAR AND ACCRUED INTEREST

Detailed Information on Request

HAMMOND, STEVENS and COMPANY

405 I. N. VAN NUYS BLDG., LOS ANGELES, CAL.

Telephones—A-2544 Main 5064

No Pain

Removal of nerves, extracting, crowning, and filling made painless by my new method, Analgesia.

Orpheum Theater Building, 636 S. Broadway

DR. HOMER

Inventor of Homer's Artificial Root. Author of "Why Dentists Should Advertise." Originator Homer Anti-Pyorrhea Tooth Paste, Mouth Spray, etc.

Specialties Treating Pyorrhea. Implanting and making teeth without plates, giving a full set of solid teeth, without plates or ordinary bridge work, if two teeth remain in either jaw. Plates made which restore natural appearance and prevent shrinking of the gums.

B.B. BUCK WHEAT

NEW STORE

Matheson

MEN'S and WOMEN'S WEAR

737-741 South Broadway

The San Francisco CHRONICLE

is San Francisco's leading Newspaper.

For details of the building of the

WORLD'S GREATEST EXPOSITION

you should read the Chronicle. Subscriptions and advertisements received at

Los Angeles Office

434 South Hill Street

Represented by F. A. Taylor.

ELECTRIC WASHER

$2.50 down, $2.50 week. Free trial. Costs 3c and 30 minutes' time to wash for family of 6. Telephone or call, sure. WOODILL-HULSE ELECTRIC CO. 111 East Third. The Electric Shop. Just Around the Corner from Third and Main.

Men's Famous Wear

Sold here exclusively

Benjamin Clothes

JAMES SMITH & CO.

548-550 Broadway

ANCHOR DENTURE PLATE — NO-SORE

Anchor Painless Dentists

833-834 S. Broadway Op. Hamburger's.

"HEART SONGS" COUPON PRESENTED BY THE TIMES TO YOU

HOW TO GET IT ALMOST FREE

Clip out and present one coupon, like the above, together with our special price of 98c. The volume is on display at main and branch offices (First and Broadway and 419 South Spring Street) of

LOS ANGELES TIMES

One Coupon

and 98c secure this $2.50 Volume

Beautifully bound in rich maroon, cover stamped in gold, artistic inlay design, with 16 full-page portraits of world-famous singers, and complete dictionary of musical terms.

OUT-OF-TOWN READERS WILL ADD 10c EXTRA FOR POSTAGE

"HEART SONGS" The song book with a soul! 400 of the song-treasures of the world in one volume of 500 pages. Chosen by 20,000 music lovers. Four years to complete the book. Every song a gem of melody.

Michel.

BOYCOTT OF GERMANS ON AMERICAN PRODUCT.

[BY ATLANTIC CABLE AND A. P.]

...March 18.—An instance ... the effect boycott of American ... German enterprise in Germany ... reported today from Sonnenberg. ... the Company of Hamburg, ... American concern, operating ... a German charter, applied ... the administration of prisons ... there for the contract to supply them with oil. The government officials replied that the institutions were not permitted to buy from a non-German firm. The company protested that the concern was a German one.

The official reply then was that the firm's name was composed of English words and could not be considered by the authorities.

Omega Oil FOR Swellings & Inflammation

Rub Omega Oil gently over the place that hurts. Then soak a piece of flannel with the Oil, lay it on the painful part and cover with a piece of dry flannel. This simple treatment usually gives quick relief. Trial bottle 10c.

Matchless

helps to women's comfort, physical well-being, and beauty—sure to promote healthy, natural action of the organs of digestion and elimination—the tonic, safe and ever reliable

BEECHAM'S PILLS

The Largest Sale of Any Medicine in the World

Sold everywhere. In boxes, 10c., 25c.

10c A BUTTON — $1 A RIP

Dutchess Trousers

—AT—

SILVERWOOD'S

NEW HOME

"1913 ROTARY" Sewing Machine.

R. B. MOOREHEAD, Gen. Mgr.

318 West Third Street

Between Broadway and Hill

Phone F2331 Main 8890

WALK-OVER

The "Rivet" model. Every line is correct. Shown in all leathers; also in lace $5.00

WOMEN PREFER WALK-OVERS

TWO WALK-OVER STORES

F. A. Jasberg, Manager.

632 S. Broadway, and Spring at Fourth. A2277 Main 8733

Classified Liners.

Times Classified rates: The rate for inserting Want ads in the Daily Times is 1c per word each insertion; in the Sunday issue, 1½c per word each insertion; minimum charge, 25c; terms, cash. In the following classifications, the rate for which is 2c per word daily, 2½c per word Sunday, minimum charge 25c daily, 35c Sunday: "Society Meetings," "Personals," "Special Notices," "Church Notices," "Miscellaneous," "Stocks and Bonds," "Money to Loan, Salary and Chattels," "Physicians," "Medical," "Detectives," "Sanatoriums," and "Baths and Massage."

The Times reserves the right to classify all advertisements under appropriate headings.

Minimum space for classified advertisements ordered for more than one insertion, 14 words.

Sunday real estate advertisements, to be classified properly, must be in The Times office before 8 o'clock Saturday night. Other classified "Wants," "To Late," etc., received over counter or by telephone until 11 p.m., Saturday. Ads. received after closing hours for each division will be inserted under heading "Too Late to Classify." Rate 1½ cents per word.

The Sunday circulation of The Times exceeds 80,000 copies, and more "liners" are regularly printed in its columns than in the five other Los Angeles newspapers combined.

Telephone your want advertisements. Ring up "The Times," Main 8200, Home 10391, any time of day or night, and secure prompt and careful attention.

The Times cannot guarantee accuracy or assume responsibility for errors of any kind occurring in telephone advertisements.

The Times will not be responsible for more than one incorrect insertion of any advertisement ordered for more than one time.

Advertisers should retain receipts given by The Times in payment for "liners," as no mistakes can be rectified without them.

The Times will not accept phone or verbal orders to discontinue or change "till forbid" advertisements.

The Times constantly endeavors to render its patrons satisfactory classified service, and it will appreciate complaints of, and make a proper adjustment for, any material error it may make in printing said copy.

"Be quick to kick if things seem wrong,
But kick to us, and make it strong."

INSTANT SERVICE FOR TIMES PATRONS.

For the convenience of persons who may desire to reply to classified advertisements printed in The Times, send communications to this newspaper, and have "liner" and other advertising inserted, bronze letter boxes have been placed in various downtown buildings for the purposes indicated.

Collections will be made from these boxes every hour.

Each piece of advertising copy must contain the name and address of the advertiser, number of insertions and heading under which it is desired that the announcement be printed.

The boxes are located as follows:

BROADWAY CENTRAL BLDG., 424 S. BROADWAY. (Lobby near elevator.)
BRYSON BLDG., 145 S. SPRING ST. (Lobby near elevator.)
COLUMBIA TRUST BLDG., 313 W. THIRD ST. (Lobby near elevator.)
DELTA BLDG., 426 S. SPRING ST. (Lobby near elevator.)
GERMAIN BLDG., 224 S. SPRING ST. (Lobby near elevator.)
H. W. HELLMAN BLDG., FOURTH AND SPRING. (On elevator. Fourth-street lobby.)
I. W. HELLMAN BLDG., 411 S. MAIN ST. (Next to U. S. mail box.)
I. W. HELLMAN BLDG., 124 W. FOURTH ST. (Next to U. S. mail box.)
L. A. INV. BLDG., 758 S. BROADWAY. (Lobby near elevator.)
LANKERSHIM BLDG., 126 W. THIRD ST. (Lobby opposite elevator.)
LAUGHLIN BLDG., 315 S. BROADWAY. (Lobby near elevator.)
MERCHANTS TRUST BLDG., 207 S. BROADWAY. (Front, opposite elevator.)
P. E. BLDG., 608-612 S. MAIN ST. (Lobby near elevator.)
SAN FERNANDO BLDG., 406 S. MAIN ST. (Lobby opposite elevator.)

The location of additional boxes will be published as they are installed.

LOCAL CONTEMPORARIES PLEASE COPY, AS USUAL.

SPECIAL NOTICES—

REDPHONE—WE HAVE ON HAND A FEW OF Redphone attachments, which, for a short time, are being distributed in connection with coupon books, valued at 75 cents each, the coupons being redeemable as specified advertising in THE TIMES. Phone Main 8200 or Home 10391, and our representatives will call and attach the "REDPHONE," collecting at the same time for the coupons delivered. One "REDPHONE" only will be delivered.

BOOKLOVERS' CONTEST ENTRANTS—OUR LIST probable solutions Los Angeles Examiner Contest, wonderfully helpful. Prize-winners use our lists; simply substitute solutions for duplicates; familiar with solving these pictures. First 14 ready for mailing March 16. Probable solutions entire 77 pictures ready March 20. PACIFIC COAST CLIPPING BUREAU, 315 Hemes Bldg., Los Angeles.

SIERRA CLUB REUNION BONFIRE RALLY AT Altos for home tonight Saturday, 7 to 10 p.m. Bring meat for barbecue; also original banjo. Coffee served. Take Amandale car, leaving after 2:30 p.m., 10c fare to Amandale Club House at end, walk north to Ninth and Peach, three blocks to Fay grounds. Bring sleeping bags if desirous of making Sunday walk from Fay's.

NOTICE IS HEREBY GIVEN THAT THE CO-partnership heretofore existing between the undersigned, Thomas Murphy and Rafael Mojica, as employment agents at No. 506½ Los Angeles st. under the name of the "Plaza Employment Agency," is this day dissolved. Dated March 13th, 1914. THOMAS MURPHY, R. MOJICA.

CLASSIFIED ADVERTISEMENTS

For the real estate section of Sunday's Times will be printed, under the heading of "Too Late to Classify," not received before 9 a.m. Saturday.

HOTEL FEDORA, 325 E. 2ND ST., AT. BARGAINS sold by T. Egashiro to J. Okamoto. All bills against said T. T. Egashiro on account of Hotel Fedora must be presented to said J. Okamoto.

THOSE WRITING OR CALLING AT THE OFFICE of the Pacific Kelp Fertilizer Co., 535 W. 8th st., will receive free a 2½-lb. package of our Pure Vegetable Plant Food.

SPECIAL ATTENTION GIVEN IN PRIVATE PLACE for wrinkles, moth patches and bad complexions. Hair made naturally curly. 730 LAKE ST. Phone 267466.

CLOSPOOLE CLEANED IN ONE OR TWO LOADS by the LOS ANGELES SANITARY CO. Phone 50146 or Wilshire 583.

INSTANT SERVICE FOR TIMES PATRONS—

For the convenience of persons who may desire to reply to classified advertisements printed in The Times, send communications to this newspaper, and have "liner" and other advertising inserted, bronze letter boxes have been placed in various downtown buildings for the purposes indicated.

Collections will be made from these boxes every hour.

Each piece of advertising copy must contain the name and address of the advertiser, number of insertions, and heading under which it is desired that the announcement be printed.

The boxes are located as follows:

BROADWAY CENTRAL BLDG., 424 S. BROADWAY. (Lobby near elevator.)
BRYSON BLDG., 145 S. SPRING ST. (Lobby near elevator.)
COLUMBIA TRUST BLDG., 313 W. THIRD ST. (Lobby near elevator.)
DELTA BLDG., 426 S. SPRING ST. (Lobby near elevator.)
GERMAIN BLDG., 224 S. SPRING ST. (Lobby near elevator.)
H. W. HELLMAN BLDG., FOURTH AND SPRING. (On elevator. Fourth-street lobby.)
I. W. HELLMAN BLDG., 411 S. MAIN ST. (Next to U. S. mail box.)
I. W. HELLMAN BLDG., 124 W. FOURTH ST. (Next to U. S. mail box.)
L. A. INV. BLDG., 758 S. BROADWAY. (Lobby near elevator.)
LANKERSHIM BLDG., 126 W. THIRD ST. (Lobby opposite elevator.)
LAUGHLIN BLDG., 315 S. BROADWAY. (Lobby near elevator.)
MERCHANTS TRUST BLDG., 207 S. BROADWAY. (Front, opposite elevator.)
P. E. BLDG., 608-612 S. MAIN ST. (Lobby near elevator.)
SAN FERNANDO BLDG., 406 S. MAIN ST. (Lobby opposite elevator.)

The location of additional boxes will be published as they are installed.

LOCAL CONTEMPORARIES PLEASE COPY, AS USUAL.

FLORISTS AND NURSERIES—

FOR SALE—20,000 VERY FINE EUREKA LEMON trees. Very reasonable rates. M. TOMITA, proprietor, 158 E. Colorado st., Pasadena. Phone Colorado 1427.

FOR SALE—CHEAP, 1000 ROYAL APRICOTS, 1000 Satsuma plums. Would trade for auto or delivery car. ALLIANCE NURSERY, 756 S. Spring.

PULVERIZED SHEEP FERTILIZER FOR LAWNS and flowers. GEORGE SCHORNICK, 119 N. Mott. Boyle 1065, 41536.

PERSONAL—Business.

PERSONAL—
HENLEY.
THE SUCCESSFUL PSYCHIC.
Before you go into anything of importance or undertake anything serious, or before you make any change, you should consult the master mind of psychics.
317 W. THIRD ST., near Hill.

PERSONAL—LADIES, ASK YOUR DRUGGIST FOR Chichester's Pills, the Diamond Brand. For 25 years known as best, safest, always reliable. Take no other. Chichester Diamond Brand Pills are sold everywhere.

PERSONAL—CLASSIFIED ADVERTISING PATRONS of The Times are requested to submit copy for advertisements in the Sunday issue as early as possible.

PERSONAL—MME. JOSEPH OF CHICAGO, PALMist and psychic, readings 50c. 822 E. 15TH ST. Take Grinich ave. car.

PERSONAL — PROF. ALTHOUSE, NOTED ASTROLoger and palmist. Thirty years in Los Angeles; large practice, highest grade of work. High-class patronage solicited. 520½ S. BROADWAY.

PERSONAL—CEMENT WORK DONE RIGHT AND promptly. Address 2803 ROXBURY ST. Phone 72190, West 743.

PERSONAL—EDWARD EARLE, PSYCHIC, READS daily 10 to 5. 1235 S. FLOWER.

PERSONAL—WANTED — IMMEDIATELY, MOVING picture operators and others all—quick—to ROOM 812, L. A. INVESTMENT BLDG.

PERSONAL — ELECTRIC VACUUM CLEANER FOR rent; $1 a day. Free delivery. HOME 25191.

PERSONAL — MME. ORA, PALMIST, PSYCHIC, test 50c; reading in city. 209½ S. SPRING.

PERSONAL—Business.

PERSONAL—MRS. M. REMA OR MADAME REMA will you kindly communicate with an old friend who has some information of benefit to you; or any one knowing Mrs. Rema's address, will they please kindly forward it to, or address VS, box 191, TIMES OFFICE.

PERSONAL—
MRS. MASSON.
The noted palmist of London, Eng., may be consulted at 525 S. SPRING ST. only by those desiring careful, conscientious and reliable hand readings from one of the foremost palmists of the day.
HIGH-CLASS PATRONAGE SOLICITED.

PERSONAL—
INSTANT SERVICE FOR TIMES PATRONS.
For the convenience of persons who may desire to reply to classified advertisements printed in The Times, send communications to this newspaper, and have "liner" and other advertising inserted, bronze letter boxes have been placed in various downtown buildings for the purposes indicated.
Collections will be made from these boxes every hour.
Each piece of advertising must contain the name and address of the advertiser, number of insertions, and heading under which it is desired that the announcement be printed.
The boxes are located as follows:
BROADWAY CENTRAL BLDG., 424 S. BROADWAY. (Lobby near elevator.)
BRYSON BLDG., 145 S. SPRING ST. (Lobby near elevator.)
COLUMBIA TRUST BLDG., 313 W. THIRD ST. (Lobby near elevator.)
DELTA BLDG., 426 S. SPRING ST. (Lobby near elevator.)
GERMAIN BLDG., 224 S. SPRING ST. (Lobby near elevator.)
H. W. HELLMAN BLDG., FOURTH AND SPRING. (On elevator. Fourth-street lobby.)
I. W. HELLMAN BLDG., 411 S. MAIN ST. (Next to U. S. mail box.)
I. W. HELLMAN BLDG., 124 W. FOURTH ST. (Next to U. S. mail box.)
L. A. INV. BLDG., 758 S. BROADWAY. (Lobby near elevator.)
LANKERSHIM BLDG., 126 W. THIRD ST. (Lobby opposite elevator.)
LAUGHLIN BLDG., 315 S. BROADWAY. (Lobby near elevator.)
MERCHANTS TRUST BLDG., 207 S. BROADWAY. (Front, opposite elevator.)
P. E. BLDG., 608-612 S. MAIN ST. (Lobby near elevator.)
SAN FERNANDO BLDG., 406 S. MAIN ST. (Lobby opposite elevator.)

The location of additional boxes will be published as they are installed.

LOCAL CONTEMPORARIES PLEASE COPY, AS USUAL.

WANTED—Help, Male.

Space is not given under this heading to advertisements soliciting business patronage.

WANTED—

SPECIALTY SALESMAN.

With successful record, to call on business and professional men. New proposition, virgin territory, big land counter. $30 per week and more to producers. If you want to get on a "live one," see MR. ALLEY Thursday, between 1 and 5 p.m., 410 CURRIER BLDG.

WANTED—YOUR WORK PAYS EXPENSES WHILE learning; big automobiles, electricity, plumbing, bricklaying. Actual garage work and contract jobs; the faster you learn, the more you earn. Trade pays $5 daily and work easily obtained. Catalogue free. UNITED TRADE SCHOOL CONTRACTING CO., 234 Alles st., two blocks east and one block north of Pontoffice. See adv. in "Learn Trades" column.

WANTED—MEN AND BOYS TO LEARN A GOOD-paying trade, automobile driving, repairing, electricity, machinists, surveying; we tell you what others have failed, because of better facilities; position or work while can be obtained for nothing. See our ad. under "Help Wanted—Learn Trades." NATIONAL SCHOOL, 2110 W. Washington st.

WANTED—LIVE MAN TO SHOW PROPERTY; PREvious experience unnecessary; can make $100 to $200 per month. Good chance for a steady, permanent position. Permanently situated with a large company. Call at once, 200-207 H. W. HELLMAN BLDG., cor. Spring and Fourth.

WANTED—EMPLOYERS TO KNOW THAT THE NATional Employment Exchange, 317 Douglas Bldgmens, No. 2, furnishes competent engineers free of cost to either party. Write or phone to C. PARKER, secretary, engine room Angelus Hospital, South 955; 20813.

WANTED—FIRST-CLASS ELEVATOR OPERATOR. Must have license, local experience and first-class local references. Apply to superintendent before 10 a.m. FARMELEE-DOHRMANN CO., 436 S. Broadway.

WANTED—YOUNG MAN, IN REAL ESTATE; MUST have automobile. Have the property and buyers. Want assistance and auto. Opportunity for interest in business. Address Y, box 465, TIMES BRANCH OFFICE.

WANTED—GENERAL YOUNG MEN TO COACH FOR RAILWAY MAIL CLERKS FOR LOS ANGELES, SALARY $75. PROMOTION. FOR LESSON SEE MISS WILSON, 602 CITIZENS' NAT. BANK BLDG. SEE INSTRUCTION AD.

WANTED — SEVERAL MEN, FAIR EDUCATION, good appearance, over 20, to travel Los Angeles; letter carriers and postoffice clerks; permanent good beginning salary; promotion annual. See immediately. 325 BOYD, 629 Security Bldg.

WANTED—SALESMAN FOR COFFEE AND TEA route. No investment. We furnish wagons. Good reliable men wanted. Call between 9 and 5 o'clock. C. A. PLATH, Mgr., Grand Cabinet Tea Co., 850 S. Los Angeles.

WANTED — THOROUGHLY EXPERIENCED AND competent salesmen in silk department and wool dress goods; also 1 for cloaks. Must be thoroughly conversant with either of these lines. Apply at once. JACOBY BROS.

WANTED—INCUBATOR OPERATOR FOR DUCKS, lady or gentleman; 20 No. 2 Cyphers incubators. Salary, board and commission on ducks hatched. LOVELACE DUCK RANCH, La Canada.

WANTED—A GOOD SALESMAN WHO CAN SELL modern bungalows, $3500 to $4500, southwest, with all improvements. Pay extra good commission. R. D. LEE, 1021 Central Bldg.

WANTED—THOROUGHLY EXPERIENCED YOUNG man billing clerk on typewriter, for good concern; salary $60. Apply EDUCATIONAL EXPERT Co., 201 Fay Bldg.

WANTED—TWO BOYS AS HELPERS ON AUTOmobiles. Light delivery work. Apply ready for work. CONTINENTAL WATER PURIFYING CORPORATION, 1215 W. Pico st.

WANTED—FIRST-CLASS BUSHELMAN. NO OTHERS NEED APPLY. GOOD WAGES; STEADY WORK. APPLY FOREMAN & CLARK, 2ND FLOOR, CITIZENS' NATIONAL BANK BLDG.

WANTED—EXPERIENCED YOUNG MAN PAY-ROLL clerk, for good concern at beach town; must be penman; salary $75. Apply EDUCATIONAL EXPERT CO., 201 Fay Bldg.

WANTED—EXPERIENCED YOUNG MAN LEDGER clerk; must be a good penman; salary $65 to $75. Good-class concern. Apply EDUCATIONAL EXPERT CO., 201 Fay Bldg.

WANTED—EXPERIENCED SALESMAN TO TAKE orders for tailor-made suits, hosiery and underwear. Good proposition to one who will stick. Can make $225 week. 746 S. HILL.

WANTED—TUCKER'S HOTEL RESTAURANT EMployment Agency, 211½ W. 2nd st. Cooks, waiters, porters, bus boys, kitchen men, housemen, pot, glass, dish washers. Call TUCKER'S.

WANTED—3 BUSHELMEN. DELICATESSEN clerk, $10. 3 meals. Department store places open all the time. SALES BUREAU, 8ee Mr. Smith, 607 Fay Bldg.

WANTED—YOUNG MAN ABOUT 19, STOCK DEpartment, wholesale house. Good opportunity to learn the business and advance. Address W, box 208, TIMES OFFICE.

WANTED—HOUSE MEN, BELL BOYS, ELEVATOR operators, waiters, etc. All kinds of help. See MR. BUTLEDGE, HARKNESS & HUNTER AGENCY, 224 S. Spring, Room 309.

WANTED—ARTIST, A-1 FIGURE MAN, ALSO GOOD at cartoons, pen and ink in general; some photo retouching; state salary and experience. Address STOCKTON PHOTO ENGRAVING CO., Stockton, Cal.

WANTED—AN ARCHITECT CAPABLE OF HANDling all classes of work and able to take interest in good contracting company. Apply ROCHESTER BLDG CO., 517 Marsh-Strong Bldg.

WANTED—ELECTRIC ELEVATOR OPERATOR about 25 years, medium height. $10 week. See MR. BUTLEDGE, HARKNESS & HUNTER AGENCY, 224 S. Spring, room 309.

WANTED—GOOD AFRICAN DODGER WITH CUTout. Call MAIN 2812, until 4 p.m. Ask for 810.

WANTED — YOUNG EXPERIENCED GROCERY clerk, capable, active and accurate. Call at once. References required. 752 S. FIGUEROA.

WANTED—BOY ABOUT 16 YEARS OLD TO WORK in store. Apply SCHAFER DRY GOODS, 712 2nd and Hill.

WANTED—FIRST-CLASS YOUNG MAN STENOGRAPHER for large concern at beach town, salary $80. Apply EDUCATIONAL EXPERT CO., 201 Fay Bldg.

WANTED—LIVE-WIRE YOUNG SALESMAN TO call on retail merchants. Salary and commission. WEST COAST SALES CO., 202 Bryson Bldg.

WANTED—PACIFIC WOOD AND COAL CO. HAVE an opening for a good, earnest salesman. Call 813 BYRNE BLDG.

WANTED—BOY WITH WHEEL OR MOTORCYCLE. Good salary. Apply VANCE DRUG CO., 4th and Broadway, or 214 Mason Bldg.

WANTED—STRONG BOY FOR GENERAL WORK in laundry; wages $5. Apply LINEN LAUNDRY AND SUPPLY CO., 315 Boyd st.

WANTED — FIRST-CLASS BUSHELMAN. STEADY work, light shop. BIG 4 PANTS CO., 421 S. Spring street.

WANTED—FIRST-CLASS CARRIAGE WOOD WORK-er. LLOYD CARRIAGE & AUTO WORKS, 227 E. Market.

WANTED—AT ONCE, MEN TO LEARN AUTOMObile driving and repairing. See MANAGER, 727 S. Olive st. See adv. to learn trades.

WANTED—CLEAN CUT YOUNG MAN WITH SOMP knowledge of the meat business. C. C. HALL, 6382 Hollywood Blvd. Hollywood 190.

WANTED—AUTO WASHER, 212 LOCUST AVE., Long Beach, Cal.

WANTED—YOUNG MAN FOR GROCERY STORE. Call at 3112 S. VERMONT.

WANTED — BUSHELMAN TO GO TO COUNTRY. Good wages. Call 260 S. MAIN ST.

WANTED—MEN TO PICK ORANGES, NOT FAR away. 204 BRYSON BLOCK.

WANTED—ERRAND BOY WITH WHEEL. CALIfornia MAP CO., 1226 Story Bldg.

WANTED—EXPERIENCED MEN TO WASH FLAT work. DIAMOND LAUNDRY CO., 241 E. 5th.

WANTED—JOB PRESS FEEDERS. 202 E. 4TH STREET.

WANTED—3 PANTS PRESSER, 223 W. SECOND ST. Room 217.

WANTED—Help, Male.

NOTE—Applicants for positions are advised not to send original recommendations in answer to ads. Send duplicates only.

Space is not given under this heading to advertisements soliciting business patronage.

WANTED—

Do you like to meet people? Are you making enough money? If you have a fairly good education and a positive liking for meeting people, and good character, a 100-horse-power of energy, we can make you more money than you ever made before in your life.

Call Thursday morning at 8:30 sharp, 901 STORY BLDG., and ask for Mr. Armstrong.

WANTED—BOY.
We have a permanent position for a bright, energetic boy. The right boy can make from $6c to $2 or more a week without interfering with his other duties. Apply to DUNLAP & HAINES, 325 E. 6th st., Los Angeles, Cal.

WANTED—

SALESMEN WANTED.

We want a few more harbor salesmen to handle the best-selling property at the harbor. Big commissions and plenty of leads. If you can sell anything you can make big money in this office. Previous experience desirable, but not absolutely necessary.

Call Wednesday or Friday, 9 to 4 p.m.
820 STORY BLDG.
Ask for MR. KELLEY.

WANTED—HUMANE [illegible] CO., Employment Agents, Established 1905. Largest and Best-Equipped Office on the Pacific Coast. Phones: Main 909; Home 10709. 316-118 E. Second st.

Man and wife, cook and helper, hotel, country, beach, $75 and $40; cook and helper, hotel, country, $75 and $45; ranch cook $30 and $6.; maggie mash, institution, laundry, $30 and $6.; cook, $50; cook and $4.; kitchen helper, $30 and $4., etc., etc.

RANCH DEPARTMENT.

Man and wife, dairy, cook, city, boss hare, $70 and $6.; man and wife, roustabout and cook, private place, ranch, reference, $60 and $4.; man and wife, all kinds of work, $60 and $4.; man and wife, orange grove, $50 and house; night watchman, some janitor, 12 to 2 a.m., middle-age, $14. Milkers, $45 and $4.; ranch hands, $26 and $4.; teamsters.

WANTED—RAILROAD ACCOUNTANT, TRANSCRIBE Spanish, $150; mining engineer, Spanish, Mexico, $150; accountant, general experience, $125; comptometer operator, wholesale, $65; book-keeper, wholesale auto, $100; bookkeeper and cashier, retail experience, $100; adjuster, department store experience, $100; stenographer, Elliot-Fisher operator, $90; stenographer, $80; bookkeeper, $80; grocery manager, local experience $125; electrical jobbers' price clerk, electrical estimator, $90; book-keeper for drug store, $90; assistant cashier and book-keeper, $80; Remington bill clerk, $50; delicatessen clerk, $60; assistant bill clerk, $50; office boy, $30 found; boys with wheels, for wholesalers and banks, $50; window trimmer, ladies' wear experience, $100. MERCANTILE REFERENCE AGENCY, Marsh-Strong Bldg.

WANTED—IMMEDIATE AND PERMANENT OPENing for 6 men with clean records for SECRET SERVICE DEPARTMENT FOR SEVERAL AMBITIOUS, ENERGETIC MEN WITH CLEAN RECORDS FOR SECRET SERVICE WORK. EXCLUSIVE TERRITORY. ALL HUNDRED LIVE PROSPECTS DAILY GIVES OUR SALESMEN AN UNSTIMMABLE ADVANTAGE AND ENABLES THEM TO MAINTAIN A HIGH DEGREE OF EFFICIENCY BY SEEING BUST ALL THE TIME. YOUR PERSONALITY AND INTEGRITY OF MORE IMPORTANCE THAN YOUR PRESENT LINE OF EXPERIENCE. ASK FOR MR. JORDAN, MGR. SUBDIVISION DEPT., ROBERT MARSH & CO., 200 MARSH-STRONG BLDG.

WANTED—EXPERIENCED SALESMAN TO REPRESent one of the old established eastern patent medicine houses in California and Oregon; young married man preferred; one that is a hustler and has habits and personality; a hustler and a business getter. Must furnish best of references and record of former employers with whom he has been; good position to the man that delivers the goods; good salary and traveling expenses paid. Give references, experience, etc., in first letter. Address V, box 70, TIMES OFFICE.

WANTED—I WANT A MAN WITH SOME BRAINS and a lot of ambition, energy and determination to look me after my business. The position is absolutely good in every respect. It offers plenty of money and a bright future to the man who looks after it and looks after it a.m. MR. BADGER, Braly-Jans-Badger Co., 320 Pacific Electric Bldg.

WANTED—SEVERAL YOUNG MEN OVER 18 AND MIDDLE-AGED MEN UNDER 45 to prepare for Los Angeles postoffice carriers and clerks; good salary to start; position for success immediately. MISS WILSON, 602 Citizens' Nat. Bank Bldg. (See Instructor Ad.)

WANTED—AN EXPERIENCED AUTOMOBILE MEchanic, one who is thoroughly familiar with the Anderson truck and capable of overhauling it in every detail; references required. See H. C. IRVINE, second floor, H. Jevne Co., 6th and Broadway.

WANTED — STOCK SALESMEN FOR EXPANSION issue of 8 per cent. cumulative participating preferred stock, which carries a bonus of 50 per cent. stock. Industrial company. Prospects furnished. MR. HUBBELL, 608-9 Security Bldg. Call mornings only.

WANTED—EXPERIENCED REAL ESTATE SALESman to handle exchanges. Los Angeles experience necessary.
ARTHUR W. KINNEY CO.,
Los Angeles Trust and Savings Bldg.

WANTED—MAN TO TAKE CHARGE OF NIGHT shipping in wholesale bakery; pleasant home; moderate wages. Some knowledge of bakery business; city references required. Apply to MR. MUIR, H. Jevne Co., 6th and Broadway.

WANTED—FIRST-CLASS WAGON AND AUTO WOODworker; steady position; good wages for man skilled in new and repair work; married man preferred. WEST COAST WAGON CO., Pasoma, Wash.

WANTED—ONE FIRST-CLASS AUTO PAINTER and striper, one trimmer for tops and seat covers. KIMBALL AUTO & BODY WORKS, 115 E. 10th st. F0271.

WANTED—MASSEUR; YOUNG MAN WHO UNDERstands giving massage; colored or Japanese preferred; in early season. Address W, box 42, TIMES OFFICE, Pasadena.

WANTED—COLLECTORS, SOLICITORS AND DElivery boys with autos or motorcycles, to the three names with us for positions. THE MOTOR SERVICE BUREAU, 508 Broadway Central Bldg.

WANTED — CHAUFFEURS, MECHANICS, TRUCK drivers, garage men, etc., to list their names with us for positions. THE MOTOR SERVICE BUREAU, 508 Broadway Central Bldg.

WANTED — PATRONIZE THE MUNICIPAL EMployment Bureau, which furnishes help of all kinds free to both employer and employee. Men's Dept. 208 FRANKLIN ST. A3865; Main 6940.

WANTED—GOOD WAITER FOR LUNCH ROOM work. Call between 2 and 4 p.m. 822 W. PICO.

WANTED—BOOK-KEEPER FOR LEDGER WORK. Must be accurate and good penman. Address W, box 174, TIMES OFFICE.

WANTED—SHOEMAKER. RENT LOCATION IN SAN Diego, for right man, to run repair shop; low rent. Address 3975 GOLDFINCH ST.

WANTED—3 JUNIOR PLUMBERS. 5217 MONETA AVE.

WANTED—LATHERS, 1055 GANAHL ST., BROOKlyn Heights car, get off at Ganahl st.

WANTED—Help, Male and Female. (Investment Required.)

WANTED—GOOD LIVE MAN WANTED TO TAKE charge of a manufacturing business; will inventory $20,000. Present owner needs assistance and incoming partner will have charge. An investment of $10,000 required. Address Y, box 140, TIMES OFFICE.

WANTED—EXPERIENCED OFFICE WOMAN TO become interested in new company and take position of trust; good salary. Address Y, box 442, TIMES BRANCH OFFICE.

WANTED—GOOD MAN FOR SUMMER'S JOB IN the gold fields of Alaska. Good pay, free transportation. 428 L. A. INVESTMENT BLDG. city. 427 CHAMBER OF COMMERCE BLDG., Pasadena. Evenings by appointment. Main 7935, F7460.

WANTED—INVESTIGATE; A POSITION IS OPEN for steady, reliable man, who can furnish cash security for future investment with manufacturing company. Particulars, see MR. BURINO, 122 E. Sixth st.

WANTED—CHRISTIAN MEN AND WOMEN TO represent leading publishing house, $60 per month and percentage. Address W, box 211, TIMES OFFICE.

WANTED — MEN WITH PATENTABLE IDEA, write RANDOLPH & CO., Patent Solicitors, Washington, D. C.

WANTED—Help, Male and Females. (Investment Required.)

WANTED—

Good live hustling salesman with $500 cash. Salary of $50 per week. One with automobile preferred. Must have good references. Address S, box 328, TIMES BRANCH OFFICE.

WANTED—RELIABLE MAN WHO CAN INVEST $750 with his services in established business; clean, outdoor work, running automobile; will pay $65 weekly; trial given. Call 1578 W. FIRST.

WANTED—BOOK-KEEPER AND COLLECTOR; MUST have references as to character. Steady employment and good salary to right one. P.O. BOX 755, Pasadena, Cal.

WANTED—MAN AND WIFE TO TAKE CHARGE OF kitchen and dining-room in one of the finest summer resorts in California. Good salary. Must invest some money. See JACOBS, 740 S. Hill.

WANTED—Help, Female.

Space is not given under this heading to advertisements soliciting business patronage.

WANTED—TUCKER'S EMPLOYMENT AGENCY, 214½ W. 2nd st. Cook and gardener, private family, $60, city; housemaid and maid, apartment-house, $30 and apartment; 10 restaurant waitresses, city, $5; serving woman, $7; hotel waitresses, beach, $25; lunch girls, $4; chambermaids, $30; apartment-house maid, $25; linen-room woman, hotel experience; general housegirls, $20 to $30; cafeteria girls, $7.

WANTED—WOMAN, GOOD HEALTH, CHARACTER and breeding; with daughter 7 years upward, who desires real home with coach for both, in return for housekeeping; beautiful house and rooms; large country grounds; fine car lines; art, music, cultured associations and educational surroundings. No family, but part of family. References. PHONE 31533.

WANTED—HIGH-GRADE STENOGRAPHER AND office woman for secretarial and executive position of responsibility. Must be alert, aggressive and progressive, accustomed to handling details and people, and possessed of initiative and judgment. Good salary now and fine future. LYONS & BEAVIS, EMPLOYMENT SPECIALISTS, 516 California Bldg.

WANTED—COOK AND SECOND MAID, COUNTRY, $40, $35; cook, private, $40; general, good cook, $30; another, 2 in family, $35; general, 2 in family, $30; 3 middle-aged women, for country place, $30 each; 10 girls, $20 to $25; $30; many nice places, $25 to $30. MRS. BAXTER, room 504, 439 S. Broadway.

WANTED — EXPERIENCED SALESWOMEN FOR SUITS AND GOWNS. PERMANENT POSITION TO RIGHT PARTIES. TERRILL'S, 149 S. BROADWAY.

WANTED—AN ELDERLY WOMAN WITH GOOD health and willing to work, to get employment at Sterling Poultry Yards. State wages wanted or come to ranch, opposite Salt Lake depot, Azusa, Cal. HOME PHONE 174, or P. O. BOX 12.

WANTED—ARM WAITRESS, IMPERIAL VALLEY, fare advanced; chambermaid, boarding-house, $6 found; elderly lady nurse-woman, $10 found; girl for general housework, Arcadia, free fare, $25 found; sewers, chambermaids. SMITH'S EMPLOYMENT AGENCY, 228 W. First.

WANTED—COOK AND GENERAL, NO LAUNDRY, $ in family, $35; A1 cook, butler house, city, $40; cook and downstairs, city, nice place, $35; another city, $35; many positions for first-class help, $30 to $45. MRS. REED, 412 Union League Bldg., 2nd and Hill.

WANTED — WOMAN FOR GENERAL HOUSEWORK on ranch, $25; chambermaids, $25 and room, nursegirls, $20; waitress, $7 week; 2 sisters, to do housework, $20 to $40. BROADWAY EMPLOYMENT AGENCY, 312-14 Byrne Bldg.

WANTED—A THOROUGHLY EXPERIENCED WOMan, recommended with juvenile and misses wear dept. Don't apply unless thoroughly experienced with these lines. Apply at once. JACOBY BROS.

WANTED — PRIVATE EXCHANGE OPERATOR. Only those of excellent personality and accustomed to high-class surroundings need apply. LYONS & BEAVIS, EMPLOYMENT SPECIALISTS, 516 California Bldg.

WANTED—HIGH-GRADE COMPTOMETER OPERAtor and rapid typist. Must be good at all-around calculations. $65 to start. LYONS & BEAVIS, EMPLOYMENT SPECIALISTS, 516 California Bldg.

WANTED—FIRST-CLASS REMINGTON WAHL biller. Prefer railroad experience. $50 to start. LYONS & BEAVIS, EMPLOYMENT SPECIALISTS, 516 California Bldg.

WANTED—SEVERAL LADIES, BEAUTY CULTURE pupils. Apply FLORENTINE HAIR-DRESSING COLLEGE, World's largest." 227 Mercantile place. See "Instruction Course" adv.

WANTED—YOUNG OR MIDDLE-AGED WOMAN TO take care of 10 rooms each morning in exchange for comfortable room in first-class rooming-house. 856 S. FLOWER.

WANTED—PATRONIZE THE MUNICIPAL EMPLOYment Bureau, which furnishes help of all kinds free to both employer and employee. Women's Dept., 422 CAL BLDG. A2815, Bdwy. 7407.

WANTED—STENOGRAPHERS TO JOIN DICTATION classes 45 months. See instructions course advertisement. STENOGRAPHERS' TRAINING SCHOOL, Severance Bldg., Sixth and Main.

WANTED — CHAMBERMAID, $25; WOMAN, DAY work, $2 and fare; 3 maids housework, $30. See Mrs. Rutledge, HARKNESS & HUNTER AGENCY, 224 S. Spring, room 309.

WANTED—COMPTOMETER OPERATOR, $50. Bookkeeper, Fisher operators, bank, $60; buyer, infants' and children's wear department, $75. MERCANTILE REFERENCE ASSN., Marsh-Strong Bldg.

WANTED—WORKING HOUSEKEEPER. MUST BE good cook. No laundry work. Family of 3; good home and very best wages; references required. PHONE 57808 HOME.

WANTED—LADY WHO WISHES HOME. LIGHT work and privilege of taking home work for themselves; must be cheerful. 202 E. 23RD ST., city.

WANTED—INCUBATOR OPERATOR FOR DUCKS, lady or gentleman; 20 No. 2 Cyphers incubators. Salary, board and commission on ducks hatched. LOVELACE DUCK RANCH, La Canada.

WANTED—WOMAN FOR HOUSEWORK IN SUBurban town, 4 adults, some wash; wages reasonable; give telephone. Address P. O. BOX 74, Alhambra.

WANTED — FIRST-CLASS FINISHERS ON MEN'S coats; call at once, ready to work. Take elevator to top floor. HABER & CO., 414½ S. Broadway.

WANTED—SEVERAL GIRLS RAPID AT FRUIT packing for piece work, temporarily, come ready to work, 11 o'clock sharp. MR. MAGEE, 600 S. Spring st., corner Seventh.

WANTED—NEAT, COMPETENT GIRL, LIVING IN or out, to assist with light housework in small flat, a few hours mornings; references. 950 PARK VIEW ST.

WANTED—WOMEN ORANGE PACKERS, IMMEDIately; experience preferred, 4c per box, 5 months packing. RIALTO FRUIT CO., Rialto.

WANTED—A COMPETENT GIRL FOR COOKING and general housework, must be good cook. TELEPHONE 58828.

WANTED—CAPABLE, CONGENIAL WOMAN TO DO light cooking in pleasant home; moderate wages. Phone BROADWAY 6206.

WANTED—WOMAN TO COOK AND DO GENERAL housework in country; all modern conveniences; wages $30. Answer, BOX 357, MONROVIA.

WANTED—EXPERIENCED HAIRDRESSER, WALdorf TOILET PARLORS, 128 Utah ave., Santa Monica.

WANTED — GIRL FOR GENERAL HOUSEWORK, good home and good wages to right party. PHONE 72429.

WANTED—GRADUATE NURSE WHO UNDERstands hydrotherapy, $40; hospital position. 421 BYRNE BLDG.

WANTED—BRIGHT GIRL FOR LIGHT MENDING. Must be neat. No phone. Address W, box 245, TIMES OFFICE, Pasadena.

WANTED—GIRL TO ASSIST WITH LIGHT HOUSEwork, good home, $2 per week. 129 BROOKS AVE., Venice. Home 6 Phone 4602.

WANTED—YOUNG GIRL FOR LIGHT HOUSEWORK in small family. Call 2908 7TH AVE. Phone T3617.

WANTED—GIRL FOR GENERAL HOUSEWORK; 3 adults and child 5 years old; wages $20 per month. 627 WILTON PLACE. Phone 56559.

WANTED—MAKERS AND TRIMMERS FOR WHOLEsale millinery work rooms and out of town positions. HEID & SANDT, 619½ S. Broadway.

WANT

Classified Liners.

WANTED—Miscellaneous.

WANTED—PRINCE EYE WORK AND JAPANESE Hand Laundry. Reasonable prices. Give us a trial. Phone A1141. 217 W. TEMPLE ST.

WANTED—
INSTANT SERVICE FOR TIMES PATRONS.
For the convenience of patrons who may desire to reply to classified advertisements printed in The Times, send communications to this newspaper, and have them forwarded without delay or advertising inconvenience. Since letter boxes have been placed in various downtown buildings for the purpose indicated,
Collections will be made from these boxes every hour.
Such plans of advertising must contain the name and address of the advertiser, number of insertions, and heading under which it is desired that the advertisement appear.
The boxes are located as follows:
BROADWAY CENTRAL BLDG., 424 S. BROADWAY. (Lobby near elevator.)
BRYSON BLDG., 143 S. SPRING ST. (Lobby near elevator.)
COLUMBIA TRUST BLDG., 313 W. THIRD ST. (Lobby near elevator.)
DELTA BLDG., 420 S. SPRING ST. (Lobby near elevator.)
GERMAIN BLDG., 224 S. SPRING ST. (Lobby near elevator.)
H. W. HELLMAN BLDG., FOURTH AND SPRING. (On corner.)
I. W. HELLMAN BLDG., 411 S. MAIN ST. (Next to U. S. Mail box.)
I. W. HELLMAN BLDG., 124 W. FOURTH ST. (Next to U. S. mail box.)
L. A. INVESTMENT BLDG., 758 S. BROADWAY. (Lobby rear of elevator.)
LANKERSHIM BLDG., 126 W. THIRD ST. (Lobby opposite elevator.)
LAUGHLIN BLDG., 315 S. BROADWAY. (Lobby near elevator.)
MERCHANTS TRUST BLDG., 257 S. BROADWAY. (Lobby opposite elevator.)
P. H. BLDG., 608-12 S. MAIN ST. (Lobby near elevator.)
SAN FERNANDO BLDG., 406 S. MAIN ST. (Lobby opposite elevator.)
The location of additional boxes will be published as they are installed.
LOCAL CONTEMPORARIES PLEASE COPY, AS USUAL.

WANTED—Discarded Clothes.

WANTED—WE BUY MEN'S AND LADIES' CLOTHES. Highest prices paid. Try us. PHONE.

WANTED—Furniture.

WANTED—WE PAY THE VERY HIGHEST CASH prices for all kinds of furniture, household goods, merchandise, etc., or will sell on commission and advance cash on consignments. A trial will convince you, then we are always at your service. We have the largest, finest and most centrally located store in the State. REED & HAMMOND, Auctioneers, 1249 S. Main. Phone: Broadway 2883, Home F2546.

WANTED—WE PAY MORE CASH FOR FURNITURE, household goods, merchandise, etc., or will put you in the city; any quantity; also sell on commission; advance cash on consignments. Largest auction house in the city. Call or write CHAMBERLIN, auctioneer and storage, 1206-1216 Central st. Phone: Main 8814.

WANTED—TO PURCHASE, GOOD FURNITURE AND rugs of some private residence. Pound oak or mahogany. Will pay cash. 1000 BROADWAY.

WANTED—FURNITURE, WE PAY YOU CASH for your household and office furniture. DANNOR, F4427. 707 E. 1ST ST.

WANTED—PARTY DESIRES TO PURCHASE FIVE or more rooms of furniture. PHONE 22263.

TO LET—Furnished Rooms.

TO LET—
ROSEGROVE HOTEL,
852 S. FLOWER ST.
JUST OPENED.
EVERY MODERN FEATURE.
ROOM $4 PER WEEK UP.
ROOM AND BATH $5 PER WEEK UP.
BROADWAY 1041. A3005.

TO LET—PERKINSON HOTEL.
Just opened. No extra charges for two in room. Hot water day and night. Private, public and sample rooms. Steam heat and electric lights in every room. Rates, $4 per week without or $5 with private bath. 12 minutes walk to Hollenbeck Park. Take Boyle Heights car, get off at the Arlington. Furnished and furnished house in the city, and we will be delighted to show you them, whether you rent or not. Call or write, bright, quiet rooms. Convenient to restaurants and private boat. 824 GOLDEN AVE., third block east of Figueroa, between 8th and 9th sts.

TO LET—
THE STILLWELL.
New 10-story FIREPROOF hotel of 225 rooms; most with PRIVATE BATH. Rates $1.50 PER DAY; $10 A WEEK, $40 A MONTH, and UP. Call and see our HOTEL, 524 S. GRAND. Phone 60297, Broadway 237.

TO LET — A CHOICE FRONT ROOM FOR A gentleman who enjoys home comforts; a strictly modern home, one block from Westlake Park; $10 per month; references exchanged. 2220 W. FOURTH. Phone 52946.

TO LET—HOTEL FEDORA.
NEW MANAGEMENT.
SPECIAL RATES.
Rates $1.75 per week and up; housekeeping and private baths. Hot water service every day. Elevator service and phone in every room. 525 S. 2ND ST.

TO LET — ONE ROOM FURNISHED BUNGALOW, $4.50 a month. Phone Home 10617. 1720 W. 20TH ST.

TO LET—
HOTEL OVIATT,
Pico and Flower.
New and modern, within walking distance of heart of city; rooms single and en suite; special rates for one week.

TO LET—LOVELY FURNISHED ROOMS, Cozy apartment with sleeping porch, only for gentlemen; will accept in housekeeping if desired; beautiful surrounding; exclusive homelike place. Summer rates. 2206 S. FIGUEROA.

TO LET—LARGE TWO OR THREE-ROOM HOME apartment, completely furnished, for housekeeping. Board if desired; verandas, garage, beautiful grounds, sleeping porches. Phone 52345.

TO LET—HOTEL MERCER, SUMMER RATES, beautiful front room, private bath, telephone and hot water; front car at door; walking distance; rates by day, week or month. 1547 S. HILL ST. M. 6012.

TO LET—GLADSTONE HOTEL,
504½ South Main.
Nice large sunny rooms for $2, $2.50, $3.00 per week. Bath included.

TO LET — 3 FURNISHED ROOMS, HOUSEKEEPing, modern conveniences, beautiful residence, $10 and up per month; 7 minutes from 4th and Hill. Hollywood car. BROADWAY 4.

TO LET—LOVELY FURNISHED ROOMS, $10 AND $13 per month; walking distance, both phones, sleeping porch, $5 per month. 1143 S. HOOVER.

TO LET—LARGE, BEAUTIFUL FRONT BAY WINdow room, suitable for three; piano, breakfast if desired; walking distance, prices reasonable. 1825 ORANGE ST.

TO LET—NICELY FURNISHED SINGLES ROOMS, light housekeeping; $1; with kitchenette, $2 per week; walking distance. 1030 LINCOLN ST. Phone 53088.

TO LET — LARGE, FURNISHED FIRST-FLOOR front room for housekeeping; shady porch and yard; also smaller room, with or without housekeeping; walking distance. 922 W. EIGHTH. 52971.

TO LET—IN CONGENIAL, ATTRACTIVE PRIVATE home in Westlake, splendid large airy upper and lower rooms, adjoining baths. WILSHIRE 1446.

TO LET—NICELY FURNISHED MODERN HOUSEkeeping rooms; private home; fine location; near car; $13.50. SOUTH 2192.

TO LET — SUNNY, FURNISHED HOUSEKEEPING suite, $14; walking distance; adults; private home. 939 S. UNION.

TO LET—COMFORTABLE PLEASANT ROOMS IN refined attractive home, close-in, Westlake district; fifteenth or Eighth street car. 726 WESTLAKE ST. Phone 58008.

TO LET—NICE LIGHT BEAUTIFUL ROOMS, SUITable for one or two persons. Use of parlor and piano. 812 S. GRAND. Phone F2870.

TO LET—PLEASANT ROOMS, WITH KITCHEN privileges; $3 week up. 2024 BUDLONG AVE. Home Phone 12811.

TO LET—A NICELY FURNISHED FRONT ROOM, near Valencia, one-half block from Seventh. Reasonable price. 1830 INGRAHAM.

TO LET—ROOMS, $3.50 WEEK UP. REST IN CITY for money. Phones: MAIN 6807, F4153. Absolutely inn.

TO LET—IF YOU ARE A CONGENIAL COUPLE and care to share in pleasant home with every comfort, reasonable, call at 1242 W. 22ND ST.

TO LET—NICELY FURNISHED ROOM IN BEAUtiful home in Westlake district. Reasonable. 817 S. BURLINGTON. Phone 54066.

TO LET—LARGE, WELL FURNISHED ROOM WITH private bath, in private home. Phone 61181. 600 WESTLAKE AVE.

TO LET—$3 WEEK EACH, $7 MONTH, FURnished housekeeping rooms, bath. 548 EAST FIFTH.

TO LET—HOTEL VAL DEMAR, NEW, MODERN, steam heated, private baths; rates reasonable. Corner SIXTH AND HOPE STS.

TO LET—TWO LARGE, SUNNY, FURNISHED rooms, light housekeeping. 1553 W. 17TH ST., near Magnolia ave.

TO LET—WALKER HOTEL, NINTH AND GRAND, sunny outside rooms; walking distance, $2.50 and up.

TO LET—GO TO CLAYMORE ARMS, 434 CENtennial, for nicest rooms in city; housekeeping privileges; Venice cars. $2.50 up. 913045.

TO LET — FEW NICELY FURNISHED FRONT rooms, fine locality, homelike, reasonable. 1711 S. HOPE ST.

TO LET—FURNISHED ROOM WITH PRIVATE family, Wilshire district. 614 S. RAMPART. Wilshire 2038. Home 52546.

TO LET — CLEAN, WELL FURNISHED HOUSEkeeping rooms. Also sleeping rooms. 1007 S. BROADWAY.

TO LET—HOTEL LYNN, 137 S. BROADWAY; NICE outside rooms, running water, $2 per week up.

TO LET—ELEGANT SLEEPING-PORCH BEDROOM, light housekeeping; $1; with kitchenette, $2 per week; walking distance. 1030 LINCOLN ST. Phone 53088.

TO LET — LARGE, FURNISHED FIRST-FLOOR front room for housekeeping; shady porch and yard; also smaller room, with or without housekeeping; walking distance. 922 W. EIGHTH. 52971.

TO LET—IN CONGENIAL, ATTRACTIVE PRIVATE home in Westlake, splendid large airy upper and lower rooms, adjoining baths. WILSHIRE 1446.

TO LET—NICELY FURNISHED MODERN HOUSEkeeping rooms; private home; fine location; near car; $13.50. SOUTH 2192.

TO LET — SUNNY, FURNISHED HOUSEKEEPING suite, $14; walking distance; adults; private home. 939 S. UNION.

TO LET—COMFORTABLE PLEASANT ROOMS IN refined attractive home, close-in, Westlake district; fifteenth or Eighth street car. 726 WESTLAKE ST. Phone 58008.

TO LET—ATTRACTIVE SUNNY FLAT, 5 LARGE rooms, hardwood floors, tiled bath and sewing room, built-in features, near Westlake Park, garage; adults. Call 711 S. CORONADO. Phone 10617. Main 8809.

TO LET — ELEGANT LARGE UNFURNISHED flat, with sleeping porch, garage and every possible improvement in this place was built for a home and is run just only the very best in residential district. 1151 S. HOOVER. 58251.

TO LET—HANDSOME NEW FOUR-ROOM FLATS, upper and lower, hardwood floors, papered walls, tiled bathrooms, gas range, Murphy bed, built-in, close in; water paid. Call 1419½ WEST 11TH.

TO LET—ONLY ONE OF THOSE UP-TO-DATE 5-room flats left; 2 rooms and bath; hard-wood finish; steam heat, private garage and janitor service; reduction on lease for 11 months or more. 1000 S. BROADWAY.

TO LET — $27.50, NEW 4-ROOM BUNGALOW flat, 2 disappearing beds, bookcases, writing desk, hardwood floors, gas stove and linoleum. 1036½ HOPE ST. Belshire.

TO LET—2 NEW FLATS, 4 ROOMS, SLEEPING porch, gas furnace, open fireplace; modern and cozy. $700 FRANKLIN AVE. Main st. car to Hoover. Inquire 2782.

TO LET—UNFURNISHED 4-ROOM FLAT, PAPER, hardwood floors, individual gas furnace, garage and janitor service. Call OWNER, West 4600, for information.

TO LET—130 WEST 32ND, BETWEEN MAIN AND Grand, new modern 5-room lower flat, disappearing bed, built-in china desk, gas range; every convenience. PHONE 75012.

TO LET—3 UNFURNISHED ROOMS AND BATH, modern-to-date, never occupied, 5-cent car fare, free water, sewer and sun; $25 per month. Phone HOLLYWOOD 1541.

TO LET—BEAUTIFUL NEW 4 LARGE ROOMED flat, built-in features, 3 rooms, large screened porch, gas range, free yard till 28th. 1916 SIXTH AVENUE.

TO LET—MODERN 5-ROOM FLAT, FIRST-CLASS neighborhood, water paid; hardwood floors, gas stove, $20. 1250 W. 20TH ST. Phone—Home 10617, Main 2909.

TO LET—NEW 4-ROOM UPPER FLAT, UP TO date, hardwood floors, gas range, electric in kitchen; will tint or paper to suit tenant. 4427 S. FIGUEROA.

TO LET—4 LARGE ROOMS, NEW AND MODERN, garage if desired, good location, good car service. Take Ninth street car to Hoover street. 2783 FRANCIS AVE.

TO LET — CLOSE IN UPPER COTTAGE FLAT, bath, gas, garage. Very reasonable; adults. 1014 WEST 22ND.

TO LET—4 LARGE, SUNNY ROOMS; IDEAL; BEST location; storage-room; reasonable. 1438 MAGNOLIA.

TO LET—BEAUTIFUL SUNNY 6-ROOM MODERN flat, large sleeping porch, also garage. Fine location; adults. PHONE 53987.

TO LET—SMALL FAMILY DESIRING PLEASANT home, fine locality, newly tinted. Call at 1827 LENOX AVE. Home 74828.

TO LET—CHOICE FIVE-ROOM SECOND FLOOR flat, bath, gas range. 5613 Hollywood boulevard. Inquire at 5617.

TO LET—FINE MODERN, 4-ROOM LOWER FLAT, $17 per month. 734 E. 3RD ST. near San Pedro. Phone A6370.

TO LET—"RAYMOND GARLEN." FOR FULL DEscription see ad. under "Unfurnished Apartments."

TO LET—3-ROOM UNFURNISHED FLATS, HARDwood floors, 2 beds, range, all up-to-date features, $27.50. 1 block PEDORA ST. Phone ORANGE 87.

TO LET—MODERN COTTAGE FLAT, HARDWOOD floors, 4 rooms, den and sleeping porch. Phone 51841.

TO LET—MODERN NEW LOWER FLAT, 3 ROOMS and screen porch, $20; water paid. 3733 WOODLAWN AVE. Phone Home 10706.

TO LET—IN WESTLAKE DISTRICT, A MODERN 4-room furnished or unfurnished flat, 973 S. BONNIE BRAE. Phone 51801.

TO LET—ELEGANT NEW SUNNY 4-ROOM FLAT, tiled bath, near Christian Science Church. 1115 WESTLAKE AVE.

TO LET — NEW FLATS, BUILT-IN FEATURES, gas range, fine location, clos; cheap; $18.50. SOUTH 2192.

TO LET—4 ROOMS, 3115 WEST 16TH ST., OPposite Kingsley Drive. PHONE 71414.

TO LET—NEW, MODERN, LOWER FLAT, 146 W. 27th st. Phone MAIN 4774. Adults.

TO LET—A MODERN 4-ROOM BUNGALOW FLAT, disappearing bed. 3506 S. HOPE ST. 34183.

TO LET—422, CLOSE IN; WALKING DISTANCE, 4-room flat, adults. 1172 W. EIGHTH ST.

TO LET—422, CLOSE-IN, WALKING DISTANCE, 4-room flat, adults. 1172 W. EIGHTH ST.

TO LET—Furnished Flats.

TO LET—1129 S. HOOVER, MODERN 5-ROOM flat with fireplace, bath and sleeping porch; neighborhood select; references. 3400 E. 11th; or of OWNER, 732 Title Insurance Bldg. Broadway 650, F7350.

TO LET — UPPER AND LOWER 5-ROOM FURnished flats, 1415 and 1416½ W. 18th st. strictly modern, newly papered and painted. Take Washington car, or at Hoover, one block north, first flat west. PHONE 54220.

TO LET—FURNISHED, TWO FINE RESIDENCE flats, three and four rooms, with sleeping porch, hardwood floors, large closets. Adults. 54181. 1835 WEST 12TH ST.

TO LET—NEWLY FURNISHED 4-ROOM SUNNY flat, private bath, wall cupboard, pantry, gas range; grove yard; never been occupied. 257 N. FLOWER. Reasonable.

TO LET — COMPLETELY FURNISHED, GROUND floor modern flat, furnace heat, gas, electricity and telephone furnished; rent reasonable. 939 S. BURLINGTON AVE. 52058.

TO LET—$20 MONTH, 4-ROOM FURNISHED MODern flat, lots of room, sun all day; don't decide on this flat before you see it because it is east of Main st. 407 E. 30TH ST.

TO LET — BUNGALOW APARTMENT; 4 LARGE rooms; second floor; newly furnished; strictly high-class; very reasonable. 2220 W. 24TH ST.

TO LET—6-ROOM MODERN FURNISHED FLAT, walking distance, rent very reasonable to right party. 1053 INGRAHAM ST. Phone 50668.

TO LET — NEWLY FURNISHED NEW 5-ROOM flat; excellent location. 1400 CATALINA ST. Pico Heights car. West 3290.

TO LET—IN WILSHIRE DISTRICT, COMPLETELY furnished, sunny, upper flat, 5 rooms. Wilshire 490. 1805 ORANGE ST.

TO LET—ELEGANT LITTLE NEW FLAT, CLOSE in, completely furnished. 1412 WEST 27TH. $22.50. Phone 28559.

TO LET—COMPLETELY FURNISHED FLAT, FOUR rooms and bath, $25. 3075 S. GRAND AVE. Tel. 21904.

FOR SALE—Furnished Flats.

TO LET—PARTY LEAVING CITY FOR 1 YEAR, has a beautiful furnished 4-room flat, 12 minutes from 4th and Hill; everything strictly first-class. Rent, $32.50. Call between 2 and 5 p.m. 1982½ SANTA CRUZ ST., Flat B. Take Hollywood car, get off at Alvarado st., 2 blocks south; exceptionally good opportunity.

TO LET—3 AND 4-ROOM NEW FLATS, FURNISHED and unfurnished, 2 and 1 beds, tile and elec tric stoves, automatic water heaters, all built-in conveniences, with garage, good location, close in. PHONE A4094 or 22543.

TO LET—3-ROOM FURNISHED FLAT, INCLUDING gas for lighting, cozy, suitable for man and wife only. $12.50 month. 697 E. 30TH ST.

TO LET—NEWLY FURNISHED 5-ROOM FLAT. 855 W. NINTH ST.

TO LET—CLOSE IN, MODERN, FURNISHED FLAT, 3 rooms, 2 beds. 1409 GERARD ST.

TO LET—FURNISHED 5-ROOM FLAT, $14. 1139 W. EDGEWARE ROAD.

TO LET—Apartments Furnished.

TO LET—

HUNTLEY APARTMENTS,
1207 W. THIRD ST.

Housekeeping apartments, summer rates, new concrete building, sunny rooms, apartments well lighted in winter; dishes washed, beds made; tennis courts, free garage; 10 minutes' walk from Third and Broadway. Phones: 10108 or MAIN 894.

TO LET—

TURQUOISE APARTMENTS,
631 South Bonnie Brae st.

Now and beautifully appointed, in Westlake district. Summer rates. Unexcelled car service.
WILSHIRE 2303. 54785.

TO LET—CAMBRIA UNION APARTMENTS,
WESTLAKE DISTRICT.
726 S. UNION AVE.
Between 7th and 8th st. car lines.
Noted for liberality of construction; many features that no other house in the city has, which appeal to people desiring completeness of a home and the comforts of a hotel. Vacant now, one single apartment.

TO LET—LA FRANCE APARTMENTS,
JUST OPENED.
681 S. Burlington ave. Two and 3-room apartments; all light; elevators, plenty heat, sun and ladies' parlors, billiard, amusement and smoking rooms, large lobby; most elegantly furnished apartment hotel in Westlake district; 6 minutes from Broadway. Bachelor apartments, $30 up. Phone 60787, Wilshire 4800.

TO LET—JUST OPENED—
THE SELWYN APARTMENTS,
Westlake District,
1521 Shatto street.
Modern, heat and hot water all day. EXCEPTIONAL DRESSING-ROOM and closet space. Amusement room, sunroom. Personal attention by Mr. and Mrs. Rockhurst. Phone WILSHIRE 5042. W. Sixth st. car to Valencia and Union. 58784.

TO LET—

THE LAUDELSWIFT,
625 S. FOURTH ST.
Apartments, invariably furnished as one would their own home; especially inviting and drawing-room; private phone; service to suit the very best; bathrooms; garage for 2 cars; sunroom.
Home 50633. Phone: Wilshire 3000.

TO LET—A NEW FLAT IN WILSHIRE DISTRICT. 5 rooms, 3 large bedrooms and sleeping porch; all the new built-in conveniences; ½ block from street car line. This is located among nice homes, and is one of the best flats in the district. Phone for particulars, OWNER, WILSHIRE 558.

TO LET—NEW 4-ROOM FLATS, 106-704 W. VERnon ave., near Manual Arts high school; built-in features, gas range, sleeping porches, screened yards; every convenience. Apply D. F. DARVEE, 420 Chicago st. Phone Boyle 2244.

TO LET—BUTLER DISTRICT, BEAUTIFUL ARtistic 4-room bungalow flat, fine terraced shingle building, something out of the ordinary; very desirable. 1731 Ninth st. car. Key at 950 PARK VIEW ST.

TO LET—AUTOMOBILE OWNERS, NOTICE, FINE new 4-room flat, with good garage, 2 built-in features, gas range, sleeping porch; in fine district. 3823 S. LA SALLE. Reasonable to permanent tenants.

TO LET—ATTRACTIVE SUNNY FLAT, 5 LARGE rooms, hardwood floors, tiled bath and sewing room, built-in features, near Westlake Park, garage; adults. Call 711 S. CORONADO. Phone 10617. Main 8809.

TO LET — ELEGANT LARGE UNFURNISHED flat, with sleeping porch, garage and every possible improvement; this place was built for a home and is run just only the very best in residential district. 1151 S. HOOVER. 58251.

TO LET—HANDSOME NEW FOUR-ROOM FLATS, upper and lower, hardwood floors, papered walls, tiled bathrooms, gas range, Murphy bed, built-in, close in; water paid. Call 1419½ WEST 11TH.

TO LET—ONLY ONE OF THOSE UP-TO-DATE 5-room flats left; 2 rooms and bath; hard-wood finish; steam heat, private garage and janitor service; reduction on lease for 11 months or more. 1000 S. BROADWAY.

TO LET — $27.50, NEW 4-ROOM BUNGALOW flat, 2 disappearing beds, bookcases, writing desk, hardwood floors, gas stove and linoleum. 1036½ HOPE ST. Belshire.

TO LET—2 NEW FLATS, 4 ROOMS, SLEEPING porch, gas furnace, open fireplace; modern and cozy. $700 FRANKLIN AVE. Main st. car to Hoover. Inquire 2782.

TO LET—UNFURNISHED 4-ROOM FLAT, PAPER, hardwood floors, individual gas furnace, garage and janitor service. Call OWNER, West 4600, for information.

TO LET—130 WEST 32ND, BETWEEN MAIN AND Grand, new modern 5-room lower flat, disappearing bed, built-in china desk, gas range; every convenience. PHONE 75012.

TO LET—3 UNFURNISHED ROOMS AND BATH, modern-to-date, never occupied, 5-cent car fare, free water, sewer and sun; $25 per month. Phone HOLLYWOOD 1541.

TO LET—BEAUTIFUL NEW 4 LARGE ROOMED flat, built-in features, 3 rooms, large screened porch, gas range, free yard till 28th. 1916 SIXTH AVENUE.

TO LET—MODERN 5-ROOM FLAT, FIRST-CLASS neighborhood, water paid; hardwood floors, gas stove, $20. 1250 W. 20TH ST. Phone—Home 10617, Main 2909.

TO LET—NEW 4-ROOM UPPER FLAT, UP TO date, hardwood floors, gas range, electric in kitchen; will tint or paper to suit tenant. 4427 S. FIGUEROA.

TO LET—4 LARGE ROOMS, NEW AND MODERN, garage if desired, good location, good car service. Take Ninth street car to Hoover street. 2783 FRANCIS AVE.

TO LET — CLOSE IN UPPER COTTAGE FLAT, bath, gas, garage. Very reasonable; adults. 1014 WEST 22ND.

TO LET—4 LARGE, SUNNY ROOMS; IDEAL; BEST location; storage-room; reasonable. 1438 MAGNOLIA.

TO LET—BEAUTIFUL SUNNY 6-ROOM MODERN flat, large sleeping porch, also garage. Fine location; adults. PHONE 53987.

TO LET—SMALL FAMILY DESIRING PLEASANT home, fine locality, newly tinted. Call at 1827 LENOX AVE. Home 74828.

TO LET—CHOICE FIVE-ROOM SECOND FLOOR flat, bath, gas range. 5613 Hollywood boulevard. Inquire at 5617.

TO LET—FINE, MODERN, 4-ROOM LOWER FLAT, $17 per month. 734 E. 3RD ST. near San Pedro. Phone A6370.

TO LET—"RAYMOND GARLEN." FOR FULL DEscription see ad. under "Unfurnished Apartments."

TO LET—3-ROOM UNFURNISHED FLATS, HARDwood floors, 2 beds, range, all up-to-date features, $27.50. 1 block PEDORA ST. Phone ORANGE 87.

TO LET—MODERN COTTAGE FLAT, HARDWOOD floors, 4 rooms, den and sleeping porch. Phone 51841.

TO LET—MODERN NEW LOWER FLAT, 3 ROOMS and screen porch, $20; water paid. 3733 WOODLAWN AVE. Phone Home 10706.

TO LET—IN WESTLAKE DISTRICT, A MODERN 4-room furnished or unfurnished flat, 973 S. BONNIE BRAE. Phone 51801.

TO LET—ELEGANT NEW SUNNY 4-ROOM FLAT, tiled bath, near Christian Science Church. 1115 WESTLAKE AVE.

TO LET — NEW FLATS, BUILT-IN FEATURES, gas range, fine location, clos; cheap; $18.50. SOUTH 2192.

TO LET—4 ROOMS, 3115 WEST 16TH ST., OPposite Kingsley Drive. PHONE 71414.

TO LET—NEW, MODERN, LOWER FLAT, 146 W. 27th st. Phone MAIN 4774. Adults.

TO LET—A MODERN 4-ROOM BUNGALOW FLAT, disappearing bed. 3506 S. HOPE ST. 34183.

TO LET—422, CLOSE IN; WALKING DISTANCE, 4-room flat, adults. 1172 W. EIGHTH ST.

TO LET—422, CLOSE-IN, WALKING DISTANCE, 4-room flat, adults. 1172 W. EIGHTH ST.

TO LET—Apartments Furnished.

TO LET—

HUNTLEY APARTMENTS,
1207 W. THIRD ST.

Housekeeping apartments, summer rates, new concrete building, sunny rooms, apartments well lighted in winter; dishes washed, beds made; tennis courts, free garage; 10 minutes' walk from Third and Broadway. Phones: 10108 or MAIN 894.

TO LET—

TURQUOISE APARTMENTS,
631 South Bonnie Brae st.

Now and beautifully appointed, in Westlake district. Summer rates. Unexcelled car service.
WILSHIRE 2303. 54785.

TO LET—CAMBRIA UNION APARTMENTS,
WESTLAKE DISTRICT.
726 S. UNION AVE.
Between 7th and 8th st. car lines.
Noted for liberality of construction; many features that no other house in the city has, which appeal to people desiring completeness of a home and the comforts of a hotel. Vacant now, one single apartment.

TO LET—LA FRANCE APARTMENTS,
JUST OPENED.
681 S. Burlington ave. Two and 3-room apartments; all light; elevators, plenty heat, sun and ladies' parlors, billiard, amusement and smoking rooms, large lobby; most elegantly furnished apartment hotel in Westlake district; 6 minutes from Broadway. Bachelor apartments, $30 up. Phone 60787, Wilshire 4800.

TO LET—JUST OPENED—
THE SELWYN APARTMENTS,
Westlake District,
1521 Shatto street.
Modern, heat and hot water all day. EXCEPTIONAL DRESSING-ROOM and closet space. Amusement room, sunroom. Personal attention by Mr. and Mrs. Rockhurst. Phone WILSHIRE 5042. W. Sixth st. car to Valencia and Union. 58784.

TO LET—

THE LAUDELSWIFT,
625 S. FOURTH ST.
Apartments, invariably furnished as one would their own home; especially inviting and drawing-room; private phone; service to suit the very best; bathrooms; garage for 2 cars; sunroom.
Home 50633. Phone: Wilshire 3000.

TO LET—A NEW FLAT IN WILSHIRE DISTRICT. 5 rooms, 3 large bedrooms and sleeping porch; all the new built-in conveniences; ½ block from street car line. This is located among nice houses, and is one of the best flats in the district. Phone for particulars, OWNER, WILSHIRE 558.

TO LET—NEW 4-ROOM FLATS, 106-704 W. VERnon ave., near Manual Arts high school; built-in features, gas range, sleeping porches, screened yards; every convenience. Apply D. F. DARVEE, 420 Chicago st. Phone Boyle 2244.

TO LET—BUTLER DISTRICT, BEAUTIFUL ARtistic 4-room bungalow flat, fine terraced shingle building, something out of the ordinary; very desirable. 1731 Ninth st. car. Key at 950 PARK VIEW ST.

TO LET—AUTOMOBILE OWNERS, NOTICE, FINE new 4-room flat, with good garage, 2 built-in features, gas range, sleeping porch; in fine district. 3823 S. LA SALLE. Reasonable to permanent tenants.

TO LET—ATTRACTIVE SUNNY FLAT, 5 LARGE rooms, hardwood floors, tiled bath and sewing room, built-in features, near Westlake Park, garage; adults. Call 711 S. CORONADO. Phone 10617. Main 8809.

TO LET — ELEGANT LARGE UNFURNISHED flat, with sleeping porch, garage and every possible improvement; this place was built for a home and is run just only the very best in residential district. 1151 S. HOOVER. 58251.

TO LET—HANDSOME NEW FOUR-ROOM FLATS, upper and lower, hardwood floors, papered walls, tiled bathrooms, gas range, Murphy bed, built-in, close in; water paid. Call 1419½ WEST 11TH.

TO LET—ONLY ONE OF THOSE UP-TO-DATE 5-room flats left; 2 rooms and bath; hard-wood finish; steam heat, private garage and janitor service; reduction on lease for 11 months or more. 1000 S. BROADWAY.

TO LET — $27.50, NEW 4-ROOM BUNGALOW flat, 2 disappearing beds, bookcases, writing desk, hardwood floors, gas stove and linoleum. 1036½ HOPE ST. Belshire.

TO LET—2 NEW FLATS, 4 ROOMS, SLEEPING porch, gas furnace, open fireplace; modern and cozy. $700 FRANKLIN AVE. Main st. car to Hoover. Inquire 2782.

TO LET—UNFURNISHED 4-ROOM FLAT, PAPER, hardwood floors, individual gas furnace, garage and janitor service. Call OWNER, West 4600, for information.

TO LET—130 WEST 32ND, BETWEEN MAIN AND Grand, new modern 5-room lower flat, disappearing bed, built-in china desk, gas range; every convenience. PHONE 75012.

TO LET—3 UNFURNISHED ROOMS AND BATH, modern-to-date, never occupied, 5-cent car fare, free water, sewer and sun; $25 per month. Phone HOLLYWOOD 1541.

TO LET—BEAUTIFUL NEW 4 LARGE ROOMED flat, built-in features, 3 rooms, large screened porch, gas range, free yard till 28th. 1916 SIXTH AVENUE.

TO LET—MODERN 5-ROOM FLAT, FIRST-CLASS neighborhood, water paid; hardwood floors, gas stove, $20. 1250 W. 20TH ST. Phone—Home 10617, Main 2909.

TO LET—NEW 4-ROOM UPPER FLAT, UP TO date, hardwood floors, gas range, electric in kitchen; will tint or paper to suit tenant. 4427 S. FIGUEROA.

TO LET—4 LARGE ROOMS, NEW AND MODERN, garage if desired, good location, good car service. Take Ninth street car to Hoover street. 2783 FRANCIS AVE.

TO LET — CLOSE IN UPPER COTTAGE FLAT, bath, gas, garage. Very reasonable; adults. 1014 WEST 22ND.

TO LET—4 LARGE, SUNNY ROOMS; IDEAL; BEST location; storage-room; reasonable. 1438 MAGNOLIA.

TO LET—BEAUTIFUL SUNNY 6-ROOM MODERN flat, large sleeping porch, also garage. Fine location; adults. PHONE 53987.

TO LET—SMALL FAMILY DESIRING PLEASANT home, fine locality, newly tinted. Call at 1827 LENOX AVE. Home 74828.

TO LET—CHOICE FIVE-ROOM SECOND FLOOR flat, bath, gas range. 5613 Hollywood boulevard. Inquire at 5617.

TO LET—FINE, MODERN, 4-ROOM LOWER FLAT, $17 per month. 734 E. 3RD ST. near San Pedro. Phone A6370.

TO LET—"RAYMOND GARLEN." FOR FULL DEscription see ad. under "Unfurnished Apartments."

TO LET—3-ROOM UNFURNISHED FLATS, HARDwood floors, 2 beds, range, all up-to-date features, $27.50. 1 block PEDORA ST. Phone ORANGE 87.

TO LET—MODERN COTTAGE FLAT, HARDWOOD floors, 4 rooms, den and sleeping porch. Phone 51841.

TO LET—MODERN NEW LOWER FLAT, 3 ROOMS and screen porch, $20; water paid. 3733 WOODLAWN AVE. Phone Home 10706.

TO LET—IN WESTLAKE DISTRICT, A MODERN 4-room furnished or unfurnished flat, 973 S. BONNIE BRAE. Phone 51801.

TO LET—ELEGANT NEW SUNNY 4-ROOM FLAT, tiled bath, near Christian Science Church. 1115 WESTLAKE AVE.

TO LET — NEW FLATS, BUILT-IN FEATURES, gas range, fine location, clos; cheap; $18.50. SOUTH 2192.

TO LET—4 ROOMS, 3115 WEST 16TH ST., OPposite Kingsley Drive. PHONE 71414.

TO LET—NEW, MODERN, LOWER FLAT, 146 W. 27th st. Phone MAIN 4774. Adults.

TO LET—A MODERN 4-ROOM BUNGALOW FLAT, disappearing bed. 3506 S. HOPE ST. 34183.

TO LET—422, CLOSE IN; WALKING DISTANCE, 4-room flat, adults. 1172 W. EIGHTH ST.

TO LET—422, CLOSE-IN, WALKING DISTANCE, 4-room flat, adults. 1172 W. EIGHTH ST.

TO LET—Apartments Furnished.

TO LET—

DE LUXE.
617 Westlake Park avenue.
Finest apartments in America.
Most exclusive neighborhood.
Elegantly furnished. New. Shower bath.
Every known modern convenience.
Sleeping porch, sun parlor.
Garage. Maid's room.
With each apartment.
F. D. TURNER, owner.
Home Phone 5217870.
Phone GLENDALE 977.

TO LET — FURNISHED APARTMENTS AT CUT-rate opening prices; new building, new furniture. You never saw this to be continued at price and location in the famous Westlake district; walking distance; private phones in every room; bath phones in halls and office; come and let us tell you the price you can pay; all apartments not every exceed four. Very large kitchens; you are the winner if you come. This W. Sixth st. car to Union, one block south; half block west. 1040 GRATTO ST.

TO LET—

THE JARNEL APARTMENTS,
1316 South Los Angeles st.

Now an modern, beautiful apartments, complete in every detail, some above the garage, hot and cold water, steam heat. Walking distance. Reasonable rates.
MAIN 9067. MAIN 1063.

TO LET—SEE THE NEW ROBINSON APARTMENTS, 923 S. UNION.

TO LET—PORTER APARTMENT, 2250 TORRANCE street, 3 and 4-room suites, front. University car.

TO LET—EL DORADO, NORTH PASADENA. A QUIET refined home. A vacancy today. 624 BIXEL.

TO LET—Apartments Unfurnished.

TO LET—"RAYMOND GABLES." UNFURNISHED apartments of highest class, not excelled by any in Los Angeles; every device for comfort and attractiveness; 2 garages, steam heat, elevated green range. Corner W. 20th and Raymond. Southern exposure. Very attractive grounds. PHONE 71084.

TO LET—THE FOWLER,
IN A CLASS BY ITSELF.
UNFURNISHED APARTMENTS DE LUXE.
Catering to cultured people appreciating a beautiful home with perfect appointments and service. WASHINGTON, at UNION AVE.

TO LET—

ROBINSON APARTMENTS,
Westlake District, 923 South Union.
Furnished or unfurnished, just completed; reasonable rates; new and modern. WILSHIRE 5070.

TO LET—2 AND 3-ROOM APARTMENTS, PRIvate bath, gas range, all built-in effects. 556 N. WESTERN AVE. Phone West 4823.

TO LET—UPSTAIRS THREE ROOMS, BATH, TWO wall beds, 1044½ PARK VIEW. Inquire druggist below. Wilshire 2170

TO LET—FOUR ROOMS AND BATH, $19, WATER free, 20th and Western. Key at drug store; University, 20th car. Phone 1526 VERMONT.

HOTELS, ROOMING-HOUSES—Lodging, Day or Week.

TO LET—

HOTEL GEORGIA,
Strictly modern, outside rooms, steam heat, hot and cold water, private phones and baths; everything the very best. $3.50 per week up.
CORNER FIFTH AND GEORGIA.
Phones: Broadway 730. 55471.

TO LET—Rooms and Board.

TO LET—BELLEVUE TERRACE HOTEL, SIXTH AND CHARLON. CAN YOU DO BETTER? BOARD $25 PER WEEK UP. ROOMS AND BOARD, $35 PER MONTH UP. TABLE THE BEST. WALKING DISTANCE. LARGE GROUNDS. PORCH

Classified Liners.

FOR SALE— Houses.

FOR SALE—

SPECIAL SPRING BARGAINS.
IN STRICTLY MODERN HOUSES, VERY EASY TERMS. OTHER PROPERTY CONSIDERED IN EXCHANGE FOR SOME OF THESE.

WILSHIRE DISTRICT.

N. MARIPOSA, near new State Normal School building; nearly new 2-story house of 9 rooms; every modern appointment. Lot 50x132. Splendid location for renting rooms. $7000.

N. NORMANDIE AVE., Also near new State Normal. New bungalow of 7 rooms; all built-in features. Modern; hardwood floors. Lot 52x170. $4000.

S. MARIPOSA, near Wilshire blvd., high ground; new 2-story white plaster house 10 rooms, finished in beautiful mahogany. Lot 60 feet front, with garage. $15,000.

HOBART BLVD., near Fifth; new 2-story house of 9 rooms; strictly modern; first floor finished in mahogany; all built-in features, hardwood floors throughout; lot 60x150, with garage. $11,000.

KINGSLEY DRIVE, near Wilshire blvd., nearly new 2-story house of 9 rooms; modern; hardwood floors, all built-in features; lot 50 feet front, with garage, fruit, and shade trees. $8000.

MANHATTAN PLACE, near Wilshire blvd.; new 2-story white plaster house, 10 rooms, strictly modern; first floor finished in hardwood; hardwood floors throughout. Lot 60 feet front. $11,000.

GRAMERCY PLACE. Will take other property as first payment and give long time on balance for new white plaster house, tile roof, 10 rooms, every modern appointment. First floor finished in mahogany and quartered oak; hardwood floors throughout. Lot 60x150.

MAPLEWOOD, 2-story house, 7 rooms, modern; lot 50x142. $5500.

SERRANO, near Second; new bungalow, having 7 good rooms, every modern appointment; living room and dining-room finished in mahogany; all built-in features; hardwood floors throughout; large lot, with garage. $6800.

NORMANDIE, near Second. New 2-story stucco and shingle house, having 8 rooms, strictly modern; first floor finished in mahogany; hardwood floors throughout. All built-in features. Lot 50x150, with garage. $8500.

SOUTHWEST DISTRICT.

W. 54TH ST., near Vermont ave., and new Manual Arts High School. New bungalow of 6 large rooms, tumble screened porch; every modern appointment; all built-in features. $3250; $900 cash, balance, $30 a month.

W. JEFFERSON.

Nearly new bungalow of 7 rooms; all conveniences; hardwood floors; large porches, lot 50 feet front with garage; only $4250.

WILSHIRE DISTRICT.

Will take other property as part payment for new 2-story 4-flat building, having 4 apartments of 4 rooms each; strictly modern and up to date. All hardwood floors throughout. Electric lighting fixtures, bathtubs, kitchen cabinets, etc. Large east front lot; ideal location, great mountain view, on car line.

S. M. COOPER,
323 Story Bldg. 4th and Broadway.
Telephone: Broadway 378. A2783.

FOR SALE—

BEST BUY IN CITY
FOR SMALL FAMILY.
$1275.
$50 CASH. $15 MONTH.

This is a new, 3-room, plastered bungalow. Living-room is 10x16 ft. Electric fixtures, etc. Large level lot. Cement walks and curbs. Near yellow car and only 15 minutes' ride from 7th and Main st.

P. A. HANNIGAN,
3720 Stephenson ave.,
Near Indiana st.
61783. Boyle 2192.

FOR SALE—

BELVEDERE BUNGALOWS
218 N. HICKS ST.—5 ROOMS, MODERN THROUGHOUT.
$2800.
240 N. TOWNSEND ST.—5 ROOMS, MODERN THROUGHOUT.
$2500.
HIGH AND DRY—LARGE LOTS.
TERMS $50 CASH—$20 MONTHLY—INCLUDING PRINCIPAL, INTEREST, INSURANCE AND TAXES.
E. FIRST ST. CAR TO BROOKLYN AVE.
HOME BUILDERS OF LOS ANGELES,
204-209 BLACK BLDG.
F4126—BROADWAY 1941.

FOR SALE—

$1750.
$75 CASH. $15 MONTH.

This place is just being completed. Has four nice rooms, and screen porch. Modern electric fixtures. Large east-front lot; cement work all paid for.

See me at once if you are looking for a bargain.

W. J. FARLING,
16026. Main 1372. 520 Pacific Electric Bldg

FOR SALE—

A REAL BARGAIN IN A BUNGALOW.
A beautiful six-room bungalow. Latest design, with every new built-in feature. Our breakfast room, spacious living-room, elaborate buffet, French doors, tiled fireplace, screened sun porch, bedrooms plenty of closet room. Entire house richly papered in best of taste, also artistic lighting fixtures. White enameled kitchen, with numerous powerful conveniences. This $4000 home for $2450. Only $200 down and $20 per month, including interest. I have a lot of these bungalows in all parts of the city on very easy terms. My auto at your service.
R. L. KORNFELD, 609 Van Nuys Bldg. F5660, Main 7400.

FOR SALE—1834 W. 43RD ST.

A bargain is a new, up-to-the-minute 7-room bungalow, built by day labor, of the best materials and workmanship; the walls are tastefully decorated; in fact, no pains or means have been spared to make this complete in every detail, and you will stand the inspection of the most exacting buyer; think of the price, only $2800, with $500 cash, balance easy; see it. Home buyers, look it over; it will certainly please you. F. F. HUNTER, owner. Phone 70958.

FOR SALE—

Lot 50x140, with 5-room house.
Near Chester Place.
Rents $50 per month.
Special bargain; offered by
OWNER, 120 STIMSON BLDG.,
Phone A3844.

FOR SALE—WEST ADAMS STREET RESIDENCE, the finest location in the city, northwest corner West Adams and 3rd avenue, lot 98x166; modern 9-room house with 3 bathrooms, all very large rooms, old trees, shrubbery and flowers. The lot alone is worth $18,000 and getting better, the house cost $16,000 to build; will sell for $21,000, cash or terms. OWNER, 3901 W. Adams st.

FOR SALE—SNAP. $3950. ONLY $150 CASH, balance like rent. New 5-room bungalow with breakfast nook, hardwood floors and every modern feature; gas, electricity; fine view; no fools, no fog; only 15 minutes from Main and First street on Pasadena Short Line. Ask P. J. MUMMEL, Owner, Main 8561 or F1866.

FOR SALE—OXFORD BOULEVARD BUNGALOW, Italian Villa style; 7 rooms and garage; north, west, corner lot. Living-room 15x25; building alone cost $6000. Will sell all for $4500. This is sacrifice. A4036. MARK M. JONES, 207 South Broadway, Room 11.

FOR SALE—NEW NINE-ROOM RESIDENCE, FOUR bed chambers, two connecting with dressing room, two fireplaces, two baths, furnace, every modern conveniences, and well built, located 1812 Eleventh avenue, adjoining Washington and Crenshaw. See OWNER on premises.

FOR SALE—REDUCED FROM $4200 TO $3800 for quick sale, $1000 down and balance easy. 5-room house on 125 ft., near Rosslyn Hose. Excellent flat or apartment-house site. Investigate this if looking for a bargain. Owner, WIL-SHIRE 3067.

FOR SALE—BY OWNER, $500 BELOW VALUE, new modern six-room bungalow, all built-in features, three bedrooms, disappearing bed, fine location, best buy in southwest. Phone BOYLE 550.

FOR SALE—SMALL PAYMENT DOWN, BALANCE like rent, or will consider a lot in exchange for beautiful 7-room bungalow; hardwood floors, sewer and modern in every way. Must be sold at once. BAER INV. CO., 325 Coss Realty Bldg.

FOR SALE—$100 DOWN, $50 MONTHLY, SEVEN-room Vermont square bungalow, 2010 W. 41st st. Lawn and garage. Oak floors, stone front, disappearing beds. $3800. Open. Owner, VERMONT 2825.

FOR SALE—SACRIFICE. INVESTIGATE. NEED MONEY. 7-room bungalow, garage, large lot, on 7th avenue, Monrovia ave. Only $2400, easy terms. Worth $3000. PHONE SOUTH 606.

FOR SALE—IN NEW VERMONT SQUARE, MODern bungalow; 7 large rooms, latest features, only $3950, $250 cash required, regular $45 a month home. Must sell. G. S. JENNISON. F2705.

FOR SALE—OR EXCHANGE—WANTED—4 OR 5-room bungalow for 7-room bungalow, not to exceed $2600, F2836, Main 5496, or call 704 UNION OIL BLDG.

FOR SALE—BUNGALOW, ALL MODERN, 6 ROOMS, sleeping porch, hardwood floors, lot 50x184, Foothills, $4000, $1250 down. PHONE 29606.

FOR SALE—7-ROOM SOUTH CHALET BUNGALOW, $4500, $900 cash. 294 S. DILLON. 54343.

FOR SALE — SNAP, 5-ROOM HOUSE, OCEAN front lot; $2650. Close to Broadway. C. S. PHILLIPS, 345 Douglas Bldg.

FOR SALE—6-ROOM BUNGALOW, 5187 NEAR Hobart. Sacrifice $600 below value. 6712 Normandie.

FOR SALE— Houses.

FOR SALE—

BARGAIN.
Furnished or unfurnished.
Exclusive Westmoreland District.

What this property cost me, or what it is worth, is immaterial. Circumstances make an immediate sale imperative.

Positively will be sold to best offer this week. My elegant modern nine-room home (Cubist design,) criterion plastered, finished in solid Peruvian mahogany and solid hand-polished quarter-sawed oak in all rooms; beautifully papered; living-room, dining-room, breakfast room, kitchen, woodstone double sink, three bedrooms, three tile baths, double sleeping porch, servant's room, large cement basement, furnace, Pittsburgh heater, three separate heating systems in every room, gas, electricity and furnace. Garage, cement driveway, etc. Lot 60x160; if you are looking for an elegant, artistic home, in all the same implies, built by day labor regardless of cost, containing every comfort and convenience, and ideally located, 20 minutes from Seventh and Broadway, come and look over my property and make me an offer and if yours is the best offer the place is yours at your own price and terms. I will positively sell this week. No agents. Take West 11th st. car, 960 MEKLO AVE.

FOR SALE—

All the purchasers of COMMONWEALTH homes receive a deed and guarantee title with their first payment. By this plan the home buyer has every guarantee and he has a clear title to his home from the time he begins paying for it. This plan is preferable to buying a home on a mortgage, and having to wait for title to vest paid before you can secure a deed and title to your property.

The COMMONWEALTH has a good variety of finished homes which are above the average, and they are located in various parts of the city. Very easy terms, small cash payment and bal ance monthly, like rent.

COMMONWEALTH HOME BUILDERS,
212 Union Oil Bldg.

FOR SALE—$3500 BUYS A NEW SIX-ROOM BUNgalow in beautiful Hollywood; east front, has hardwood floors throughout; large living-room, ceilings, panel work, seven foot buffet; bookcases; cabinet kitchen, woodstone sink; elaborate electric fixtures; mission stone mantel; fine bath connected with sewer; large cement and brick porch; 5 cent fare; only four blocks from High school; 3 blocks from Grammar School; 10 minutes' walk from Hollywood Library; churches, stores, etc. We offer this place as the best buy in Los Angeles. Will sell for small cash payment and balance like rent. Let us show you.
JONES-POTER REALTY & INV. CO.,
621 Union Oil Bldg.
Main 4704. F3073.

FOR SALE—"MONEY TALKS" WITH ME. BUNgalow cost to build $3800; lot worth $1200; nearly new furniture worth $500; total cost $5500. Will sell this beautiful bungalow for $4300; $2000 cash, $2000 mortgage, save $1200 in buying this place. Located near West Jefferson st., on 2nd ave. Rock front, 6 large rooms and bath, living-room, dining-room and den finished in the finest of mahogany woodwork; 2 large bedrooms, full-length mirrors, disappearing bed, furnace, etc. This is the bargain you have been looking for and never found. No "hot air" in this advertisement. If I traded for it and have no use for same. See me at once if you want a corner. MR. FORD, 611 S. Hill. 10845. Bdwy. 2468.

FOR SALE—

FORECLOSURE BARGAINS.

For Sale: Two, eight-room houses, 50 feet front, on adjoining lots. Price $5750 each.
One, story and a half, eight-room bungalow, $4750.
One seven-room bungalow, price $3500.
We bought the above houses at Foreclosure sale, and will sell them at once, at prices much below their real value. Located near West Washington st. car line in highly restricted residence district.
Phone Office Main 2724 or Residence West 4837.
J. F. ADAMS, Owner.

FOR SALE—TWO-STORY BUNGALOW, THAT I have been asking $9000 for, $6000 net to me, through agents $8500. House I smortgaged for $3000 at 7 per cent, 2 years. Will take second mortgage and cash for my $3000 equity. First floor has 7 nice rooms, bath, extra toilet and screened porch. Hardwood floor is floored but not finished. Has room for 7 large rooms and bath. Floor is 22x60. Furniture, garage, pergola and flowers. Must sell and go to my farm, on account of indigestion. Location 217 Westminster ave., in swell North Wilshire, one block east of Windsor Square. Owner. HOME 5686117.

FOR SALE—
4-ROOM BUNGALOW—ONLY $1575.

I am just completing a dandy 4-room bungalow on a nice level north-front lot (50x147 ft.) This property is out high ground, in the northwest part of the city, only 12 minutes from Broadway and 9th. Price $1575, $50 cash and $15 per month. Better see me today if you want this one.

E. H. HOFF, 320 Pacific Electric Bldg.
16028. Main 1371.

FOR SALE—A REAL SNAP.

8-room modern bungalow, all on one floor, located corner Dillon and Council street, near Bimini Baths, 20 minutes from 7th and Broadway. Owner non-resident and will accept any reasonable offer. House only 2 years old in best of condition. All large rooms and closets. Cellar 16x20, has furnace and automatic water heater. Corner lot. Fine lawn, trees and rose garden. Also a swell 6-room bungalow in same neighborhood at $900 below furniture cost, but must act quick. For terms Phone owner, or
F. H. PRATT, 52369.

FOR SALE — RESIDENCES IN THE CHOICEST neighborhoods. New houses, modern and strictly first-class. Prices from $3000 to $30,000. Satisfactory terms.
See J. A. DEAN,
F1600. Hours 11 to 1. 220 Van Nuys Bldg.

FOR SALE—WILSHIRE DISTRICT, NEW BUNGalows, $230 N. Normandie, 5 rooms, $2900; 216 N. Normandie, 5 rooms, $2500; 217 N. Normandie, 6 rooms, $3600; 312 N. Serrano, 6 rooms, $3700; 308 N. Serrano, 7 rooms, $4400; easy payments. Commission to agents. Phone Holly 429. Take Western-ave. car, W. VEEDER, 312 N. Serrano.

FOR SALE—$6500, NEW, 6-OROM BUNGALOW. Every built-in feature. Hardwood floors, bedrooms, kitchen, ball and bath white enameled. Cement front porch, screen porch, two porcelain laundry tubs. North Wilshire, close in, corner. Terms, or will consider good lot as first payment. Miss GREGORY, 731 H. W. Hellman Bldg., Fourth and Spring sts.

FOR SALE—NEW $3000 5-ROOM BUNGALOW, worth all of $3900. Must sell quick at $1992, $450 down. This is a snap. New, never used. Built in Brookside, Hollywood district. Mahogany case, stationary bats, writing desk, cement porch, hot and cold water; Venier waiting. In the beautiful hill section of Los Angeles. No fog or flood. Best of car service. CALL F4721.

FOR SALE—BEAUTIFUL NEW 6-ROOM MODERN bungalow in the best residential neighborhood. Hardwood floors throughout, breakfast-room, all built-in features; on asphalt paved street with gas, sewer, water, phones, electricity and excellent car service. Must sell and will sacrifice. Small cash payment, balance monthly. CHARLES W. LIST, 79575, Vermont 2904.

FOR SALE—BY OWNER. CASH BARGAIN. $1250 less than actual cost. Beautiful seven-room bungalow with auto driveway and garage; lawn, flowers, etc. Very select neighborhood. West Adams district. Living room 16x32. Best bargain in town. Price $4750. Will include some furniture. Call any time, 1340 W. 29TH ST.

FOR SALE—ON ACCOUNT OF RHEUMATISM must move to higher altitude, and will make an unheard of sacrifice on latest 5-room bungalow ever erected in southwest; I cannot force you to see this, but if you would see it you would not leave me to be forced to buy it. Do not put off seeing this genuine snap. Phone OWNER, 269272.

FOR SALE—$50 DOWN, $20 MONTH FOR DANDY 5-room bungalow, southwest, with all modern improvements; price $2400; also fine home of 6 rooms in Boyle Heights on large lot for $2800, on car line. This house is all furnished; furniture goes with it. Only cash, balance monthly.
C. L. SIMONS CO.,
308 Trust & Savings Bldg.

FOR SALE—NEW 12-ROOM WHITE PLASTER house, one square from Wilshire; finished in selected hardwood and white enamel; walls canvased and hand-decorated in oil; 6 bedrooms, 3 baths and shower; tile walls and floors. See owner on premises, 544 S. ST. ANDREWS PLACE, and make offer.

FOR SALE—$20, DOWN, $25 PER MONTH, WILL build you an ideal bungalow on a 50x150 lot, high ground, restricted tract. You select the lot, we will have time to suit and build for the above terms. See Wm. FLETCHER, 620 L. A. Investment Bldg. Main 3013. F7916.

FOR SALE—BY OWNER. $3500.

New east front 6-room bungalow at 533 North Harvard boulevard, breakfast-room, cement porches, hardwood floors. Lot 43½x150. Terms to suit. See owner Sunday, 1 to 4 p.m. Week days phone 72015 or A2775. Call 536 I. W. HELLMAN BLDG.

FOR SALE—I CAN SELL YOU A NICE BUNGALOW HOME WITHIN WALKING DISTANCE OF THE DOWNTOWN BUSINESS DISTRICT, $150 CASH, BALANCE $25 PER MONTH. A GOOD INVESTMENT AND SELL AS A HOME. YOU SAVE CAR FARE. DEAL DIRECT WITH OWNER. CALL 60054, OR MAIN 2045. ASK FOR MR. KELLY.

FOR SALE—SEVEN-ROOM BUNGALOW. THOROughly modern in every way. Large garage. Lot 50x150 to alley, north front in southwest. Beautiful street, good neighborhood. Will be sold at a fair sacrifice if taken at once. Phone VERMONT 565.

FOR SALE—10-ROOM HOUSE, SOUTH KINGSLEY Drive, large lot, beautiful yard, must sacrifice for a quick sale. Direct with owner in Wilshire district, must be seen to be appreciated, hands to cars; make an appointment by phone. HOME 58004.

FOR SALE— SACRIFICE
NEAR BERZELEY SQUARE.
Beautiful, modern 9-room, 2-story home. Lot 75x150; also furniture and auto. OWNER, 2123 W. 20th st. Phone 72479.

FOR SALE — SACRIFICING MY BEAUTIFUL 7-room bungalow in southwest. Going away. Price $3650, half cash. Property worth $4500, will sell part furniture. 2291 W. 31ST. West 5496.

FOR SALE—OR EXCHANGE—$50,000; BEAUTIFUL 16-room modern home; large, lovely grounds; 1150 W. Adams st. Might exchange for a large, well-watered alfalfa ranch, nothing else, near, L. A. PHONE F3472.

FOR SALE—
BIGGEST SNAP IN LOS ANGELES—7-room modern bungalow, near Berkeley; square-cornered grounds. Party must leave. Call F2952 or MAIN 2919.

FOR SALE—BIDS WILL BE RECEIVED BY Robert H. Ryder, 540 I. N. Van Nuys Bldg., up to 5 p.m. March 24, for the sale and removal of a 9-room, 2-story house, situated at 936 WALL ST.

FOR SALE—MODERN, UP-TO-DATE 6-ROOM bungalow, 1301 W. 51st place, $4500, $1000 cash. Open for inspection Friday, Saturday and Sunday. Balance of week call up S. B. STEWART, Home Phone 31615.

FOR SALE—OR EXCHANGE—
9-room, 2-story modern residence, lot 50x150. Eighth ave., 2100 block. Want clear farm in Ohio.
Owner, BENNETT & McDONALD, Agents, 907 Consolidated Realty Bldg. F1671, Main 526.

FOR SALE—6-ROOM BUNGALOW, OLD VERMONT ave., $200 down, $25 month. 26712 VERMONT ST.

FOR SALE— Houses.

FOR SALE—BEAUTIFUL SWISS CHALET, AT GREAT SACRIFICE.

Beautiful 5-room swiss chalet bungalow in finest part of city. The home is most carefully and well built with all modern built-in features, hardwood floors throughout, gas, electricity. Two large rooms upstairs overlooking elegant view over Hollywood. House is on a corner lot. The owner must sell quick for cash at great sacrifice, buyer could assume $1000 mortgage. Call on owner at 153 S. SAN PEDRO ST. Tel. A4524.

FOR SALE— WEST ADAMS HEIGHTS.

BIGGEST BARGAIN
IN THE CITY.

1706 Hobart Boulevard, eight large sunny rooms and bath. Modern in every respect. $6800, worth $2000 more. Terms. See owner on premises.

FOR SALE—
A GENUINE SACRIFICE
NORTH WILSHIRE SECTION
A $11,000 HOME FOR $7750.

2-story 9-room Swiss Chalet every modern and up-to-date feature; very best of construction, finished in quarter cut. Let 62x141. A beautiful home. Contractor must [illegible] sacrifice. Arrange to see this tract immediately.
See FRANK W. REYNOLDS,
211-218 Union Oil Bldg.
Corner Seventh and Spring.

FOR SALE—65 ACRES LYING BETWEEN Los Feliz ave. and Griffith Park.

New subdivision.
Griffith Park Scenic Villa Place.
50 and 60-foot lots, $450 and up.
Villa sites one to two acres, $2000 to $10,000. JOHN T. ALLEN & CO., 540 Van Nuys Bldg.

FOR SALE—BIG SACRIFICE FOR CASH. NORTH east corner of 23d and Norwood, panoramic looking into St. James Park, ideal for family hotel and tenant walking to car. From August 1 to Aug. 120x155, one block east of New Normal School on corner and paved street. Room for 18 bungalows. Half cash and Westlake, Call owner, 536517 or write Owner, 317 WESTMINSTER AVE.

FOR SALE—A BUSINESS LOT ON HOOVER ST. 50 feet north of 41st place on the Grand ave. car. 50x136. Price, $1400. Terms, $200 and 2 years, make me a cash offer for the equity, any reasonable offer over the mortgage taken. If owner must raise money this week. Call 261 CURRIER BLDG., 212 W. Third. A2825. Main 6266.

FOR SALE—HOLLYWOOD PARK, THE FOOTHILL tract, superb, just at the edge of the city. Magnificent views, selling fast at only $28.50 and upward a lot, $5 cash, $5 monthly. Take Van Nuys car to Hollywood Park station, agent there, or see PATTON & LONGLEY CO., 330 S. Hill st.

FOR SALE—BIGGEST BARGAIN IN SOUTHWEST; only $1775 for 50x150 lot, on paved st., 1 blk. near Western ave., worth $2100. City street work paid; gas, water, electricity, phones, two 5c cars. Five minutes' ride. $25 cash, $10 per month. H. WARNACK or MR. KINDRICK, 402 Central Bldg., corner Sixth and Main. Phones: Main 2251, F1071.

FOR SALE—
A beautiful lot, 50x200, surrounded by handsome homes; in Occidental Park Section, close to Huntington Drive, for $1200. This is $400 less than other lots are being sold at on same street. Come quick. KENWY & HERBERT, 904 Union Oil Bldg. F4845, M. 4598.

FOR SALE—SNAP; ONLY $750, $10 CASH, $10 monthly, 50-foot lots in beautiful Mariposa tract, gas, electricity, beautiful river view; only 18 minutes from Main and First sts. Ask P. J. HUMMEL, owner, 428 Central Bldg. Main 8561 or F1866.

FOR SALE—$2000.

Southwest corner in the Wilshire district streets are paved; sewer in, all paid for. This is one of the choicest lots in the Wilshire district for any one wanting a lot to build on. Restrictions 1½ or 2-story house costing $4500. Phone 60105 or 72626.

FOR SALE—$1750 CASH—

A real bargain in the Wilshire district, 85-ft. frontage on asphalt street and sewer in, all paid for; restrictions, 1½ or 2-story house, costing $4500, on adjoining lot; house being built costing $4500. PHONE 60105 or 72626.

FOR SALE — SEE OUR PLANS OF A PRETTY double bungalow, all complete, including shades, cesspool, cement work, etc., for only $2000; improve that lot and get an income.
E. E. WILLIAMSON CO.,
727-728 Story Bldg. Main 4067, F3927.

FOR SALE—WILSHIRE, ½ BLOCK NORTH OF boulevard, 50x165 feet, east front, only $2700; wonderful bargain; will double. MARK M. JONES, 200 S. Broadway, room 111. A4036.

FOR SALE—LOT 40x135, ON EXPOSITION BLVD., just off Western ave., $800, worth $1100; all conveniences, two 5c car lines; small cash payment; balance $10 per month. See MR. KINDRICK or MR. WARNACK, 402 Central Bldg., corner Sixth and Main sts. Phones: Main 2251, F1071.

FOR SALE—
WILMINGTON—LOS ANGELES HARBOR.
Business corner 2 blocks from established wharves, 46x155; price now $1600. This lot is worth $2200. DORION, 211 GRANT BLDG.

FOR SALE—
GOING EAST AND MUST SELL.
My residence lot, most beautiful location. $2300 lot for $1750. Call owner, MAIN 3282.

FOR SALE—
A close in lot, handy to street car, beautifully located, 50x150. No restrictions. $1200, $100 cash, $25 per month. EWENY & HERBERT, 904 Union Oil Bldg. F3845, Main 4598.

FOR SALE—VERMONT AVE. SNAP. THIRD LOT south of 82d st. East front. $3400. Net. Sole agent.
Ask P. J. HUMMEL & CO.,
428 Central Bldg. F3864, Main 3561.

FOR SALE—117TH AVENUE LOT ADJOINING Washington and Crenshaw blvd. Fine surroundings. Bargain price $1775. WILLIAMS, Washington and Crenshaw.

FOR SALE—CHEAP, $750. 100 FT. FRONTAGE on Annandale ave., half block west of Eagle Rock ave. at city limits, or half for $400 cash only. Owner, 1401 OAK ST.

FOR SALE—LOT ON CRENSHAW BLVD., NEAR Ninth, east front. A bargain for quick action. Main 5274. See F. L. HADLOCK, JR., 325 Story Bldg.

FOR SALE—$1800. SNAP.

55x150, near Wilshire, on paved street. This lot is worth $2700; will sell for $1800, cash; all street work in and paid for. PHONE 60105 or 72626.

FOR SALE—LOTS 2 BLOCKS FROM OCEAN front, $350, at the beautiful Newport Beach. ERICSON.
Bdwy. 1601. 332 Citizens Nat. Bank Bldg. F5778.

FOR SALE—RESIDENCE AND PROPERTY 1124½ 28th, Northeast corner Pasadena ave. and Avenue 45. PAUL HUDSON, P. O. Box 95, Los Angeles.

FOR SALE—TWO BUNGALOW LOTS, W. AVE. 37, worth $1500; I will sacrifice for $950; street work paid. M. J. FERGUSON, 211 Merchants Trust Bldg.

FOR SALE—ONE ACRE IN THE POINSETTIA TRACT of Hollywood, near car line. $500, easy terms. HOLLYWOOD 2269.

FOR SALE—50x150-FT. LOT IN BEST RESIDENCE district; lot well kept; grown palms and fenced; price right; terms. 822 E. ADAMS. Phone 29017.

FOR SALE—WILSHIRE LOT, HIGH, $1900; TWO blocks from boulevard; 53x140 feet; sun. MARK M. JONES, 207 S. Broadway. A4036, Main 3061.

FOR SALE— City Lots and Lands.

FOR SALE—

LEND ME
YOUR EAR.

I have a lot buy in the western part of the city that is a bargain. Owner wants to sell badly. The lot is near Lafayette square, close to Westlake st. 50 ft. frontage, all improvements, has east front.

If you are looking for a snap that requires just a

SMALL AMOUNT OF MONEY

to handle, then this is your chance because I can give the very easiest kind of terms. Let it worth several hundred dollars more than I am asking.

Look it up, but don't let the grass grow under your feet in doing so.

MR. GIFFEN, 1015 Marsh-Strong Bldg.

Phone Main 1273 or 60195.

FOR SALE—

I KNOW

and I can explain to you, why my Southwest Tract, is the best chance open, for either home hunters with moderate means or investors with a large bank account.

A 20 per cent. discount will look good alone, but when you have a 20 per cent. discount on a bargain price it looks even better.

My Southwest tract is level, and has fine loamy soil. 2 street car lines, 5c fare, all city conveniences, fine view, in fact everything which goes to make up an ideal homesite is embodied there, and the lots are only $800 up with a discount of $100 for those who pay cash and build the first home on each block.

Inquire about this before going further; auto waiting at my office or take Vermont ave. and Georgia car on Hill st., marked Santa Barbara and Arlington or take Hawthorne car south on Spring st., cor. of 2d second ave. and see Mr. Clay at my tract office.

BUY FROM OWNER DIRECT.
EMIL FIRTH, 345 Broadway.
Main 2245—Home 60167.
"You're safe at Firth's."

FOR SALE—

LARGE LEVEL LOTS
BETWEEN HERE AND THE BEACH.
$600 AND UP.
EASY TERMS.
Cement walks and curbs. Graded and oiled streets.
WM. MINECH,
1649 Manchester ave.
Watts local to Graham Station.

FOR SALE—

DANDY LOT, $800.

22 Minutes from Broadway.

I have a choice, absolutely level lot 80x150. Five minutes from electric car. Every improvement in and near grammar and high schools. Good sewer, cement sidewalks, electricity, etc. Over 60 pretty bungalows. Magnificent view of mountains and a perfect spot for a home. $20 down and $10 a month. R. D. PETERSON, 611 S. Hill st.

FOR SALE—

COUNTRY CLUB PARK.

The best values and lowest prices in the entire Wilshire district. Asphalt streets, all service connections in. For the next 30 days will make special inducements to buyer that want to build. For automobile appointment PHONE 60185, SUNSET 11129, or take W. 11th st. car to tract office, 10th and Wilton place.

FOR SALE—BIG SACRIFICE BARGAINS.

For sale—A corner lot, value $900 and the next lot to it, worth $750. I will sell you both this week for $1050 cash. These lots are each 40x185 feet. You can't buy the next corner like it alone for less than $900. You save $600. Buy these lots now. Take Vermont Heights car going south on Broadway at 6th st., get off at 60th, see ALLEN, on corner.

FOR SALE—
HIGH and DRY.
In the Foothills.
BEACHWOOD PARK, HOLLYWOOD.
Easy Terms—Large Lots—Low Prices.
Take Franklin ave. car to Beachwood drive tract office.
ALBERT H. BEACH CO.,
1028 Marsh-Strong Bldg.
Phones—Home F2005, Main 3172.

FOR SALE—BUILDING LOTS.

Have 1 to 5 lots near new NORMAL SCHOOL. Cash payment $400. Will loan you to actual cost of building and take deed for lots. Don't overlook this. Here is your chance to get a home where values are increasing fast. C. E. CRABT & SONS, 401 Title Ins. Bldg.

FOR SALE—LOT 50x135, CHOICE LOCATION, southwest, only $1100 if taken this week. Must have cash. This is a $1500 lot. G. S. JENNISON. F2705.

FOR SALE— Acreage for Subdivision.

FOR SALE—TRACTS FROM ONE ACRE UP TO 100 acres in size, in the path of the city's rapid growth, Los Angeles to Venice. We are headquarters for this district. Phone for auto or free map.
HARRY H. CULVER CO., second floor, Hollingsworth Bldg. 60932 or Main 8045.

FOR SALE—
Subdivider. Here is your chance to buy good rolling land close to Los Angeles. 240 acres for $20 per acre—your own terms. Think what you can do with this by cutting up and trading. Address Z, box 340, TIMES BRANCH OFFICE.

FOR SALE—I HAVE 20 ACRES CLEAR, INSIDE OF city limits, south; 1 street frontage, corner of two main streets; $2150 per acre, 1/3 cash, balance 3 to 5 years, 6 per cent. Address T, box 80, TIMES OFFICE.

FOR SALE—SNAP; 10-ACRE CORNER AT STRAWberry Park, near city and car. M. L. WINKMAN, 307 H. W. Hellman Bldg.

FOR SALE— Business Property.

FOR SALE—BUSINESS PROPERTY.

Here are some business properties for sale which are growing in value fast:

66x120 on west side S. Main st., between Ninth and Tenth sts.

100x125, northwest corner Pico and Union sts.

50x125, 1527 W. Pico st.

50x125, W. 12th st., third lot west of Union.

43x165, 16th st., between Oxford and Western.

51x162, south side W. Washington st., between Hobart and Oxford sts.

3-story block at 641-643 N. Main st.

SEE OWNER,
C. A. HAMMEL, 640 N. Main st.
Phone Main 3725, A3680.

FOR SALE—$3500—ONLY—$3500.

On Vermont ave., north of 10th st., high ground, east front, worth $5000. One of the best locations on Vermont ave. for a nice, modern flat building. Buy this bargain and make money. It's cheap.

L. A. DOLTON & CO.,
600 Lankershim Bldg.

FOR SALE — $3750. BIGGEST SNAP IN WESTlake-Wilshire district. N.W. corner Eighth and Magnolia. 50x135. Must be sold.

$5000—Cheapest property near 10th and Albany. Small improvements. 50x130. Owner wants to sell and wants an offer. See sole agents.

L. A. DOLTON & CO.,
Broadway 4536. 600 Lankershim Bldg.

FOR SALE—

GOT TO SACRIFICE.

My fine lot for flats. Worth $2500. Will take $1800. Call OWNER at A3928.

FOR SALE—$10,000 UNDER VALUE.
$21,000.
50x135.
On 9th near Main, genuine sacrifice.
FRANK BAUERSKI, 203 Bryson Bldg.

FOR SALE—WOULD YOU BUY A CORNER BUSIness lot, close in, 90 feet frontage, for $4000 less than bank appraisal? Here's a chance. $21,000? We have it. BRADBURY, HARRIS & HUSON, 625 Union Oil Bldg.

FOR SALE—OR EXCHANGE—12-ROOM APARTment-house, 420 S. HOPE ST. Call after 12 noon.

FOR SALE—SNAP $3200. FIRST ST. BUSINESS property. Near depot. Owner, SOUTH 7806.

FOR SALE—BUSINESS CORNER 100 FT. ON SAN Pedro to alley, 50 ft. on 24th st. 52370.

FOR SALE OR EXCHANGE— Income Property.

FOR SALE — 2 PICO HEIGHTS SNAPS; FOUR 4-room new and modern flat buildings, on Berendo street; income $612. Will take $7500; a very pretty cottage flat building, 7 rooms each, on Harvard blvd., east front upper flat, rented $30, double garage, modern and up-to-date; live in a fine home and also have an income. OWNER, 1411 Harvard blvd. Phone 74920

FOR SALE—IN SETTLING UP AFFAIRS OF A CORPORATION, 2 APARTMENT-HOUSES AND 6 RESIDENCES MUST BE SOLD AT ONCE. THIS IS BONA FIDE AND WORTHY OF INVESTIGATION. EXCEPTIONALLY EASY TERMS TO RESPONSIBLE PARTIES. ADDRESS R. BOX 283, TIMES OFFICE.

FOR EXCHANGE — NEW 4-FAMILY FLAT BUILDing, income $135 a month; want house and lot close to $7500.
C. L. HADLOCK, Jr., 325 Story Bldg.

FOR SALE—BUNGALOW WITH TWO APARTMENTS, furnished; nice home and $30 income. Phone WILSHIRE 2281.

FOR SALE OR EXCHANGE— Income Property.

FOR SALE—

I own a very fine place of income property close to Los Angeles, which I am forced to sacrifice. The ground alone is worth $6500 and the income is $55 per month. I will sell this property for less than the value of the ground and will take one-third cash, balance to suit. If you are looking for a clear-cut proposition at a bargain price, address Y, box 483, TIMES BRANCH OFFICE.

FOR SALE— Industrial Property.

FOR SALE—THREE OR MORE ACRES CLOSE TO HARBOR, BORDERING ON RIENT AVENUE AND PROPOSED CHANNEL, FINEST INDUSTRIAL SITE AT WILMINGTON. CHARLES LIPKING, Wilmington.

FOR SALE—FINE WAREHOUSE OR FACTORY site, 100x202 on railroad switch, fronts on two streets. PAUL JUDSON, P. O. Box 85, Los Angeles.

FOR SALE—THREE OR MORE ACRES CLOSE TO Harbor, bordering on Rienr Avenue and proposed channel, finest industrial site at Wilmington. CHARLES LIPKING, Wilmington.

FOR SALE— Real Estate, Miscellaneous.

FOR SALE—

THREE MONTHS FREE.

Subscription to the Indian River Farmer. Five trucks in full bearing. Farmers and folks who want to know about Florida. Address INDIAN RIVER FARMER, Dept "X," Vero, Florida.

FOR SALE— Suburban Property.

FOR SALE—

LITTLE CHICKEN RANCHES.
$400 ACRE UP.
10 per cent cash, $10 monthly.

Think of it, ideal little chicken ranches of 1¼ acres, all level land. Water piped; one block from electric cars and boulevard. Just north of Van Nuys on such easy terms.

This is a new tract, just opened. Now is the time to make the best selections. To see is to buy. Adjoining land now improved. Make an appointment now to see this fertile soil.
PATTON & LONGLEY CO.,
330 S. Hill st.

FOR SALE—

ACRES AND
HALF ACRES.
$300 to $1000.
On Easy Terms.

Splendid Little Ranches for raising poultry or gardening or raising vegetables. Located in foothills, north of Glendale, and only 12 miles from Los Angeles, on car line, with all modern improvements at hand; water piped in for city's rapid growth to the beach. You can buy this desirable half-acre for $575 paying $15 cash and $10 monthly. FREE automobile service. Call at Orndorf or Mr. Walls, 402 CENTRAL BLDG., corner Sixth and Main sts. Phones: Main 2251, F1071.

FOR SALE—OR EXCHANGE—BEAUTIFUL 5-ACRE ranch near Monrovia car line; all planted to oranges, lemons, deciduous fruits and alfalfa; modern bungalow, fine barn, chickens, turkeys, horse, buggy and harness

FOR SALE—
Country Property.

FOR SALE—

NEW
SAN FERNANDO VALLEY LAND.
10-acre tracts.
$250—$275—$300.
$5 DOWN.
$5 A MO.
EASY TERMS.

We have been the greatest opportunity in the San Fernando Valley. Good, reliable water system established. Good soil. Ideal climate. Hard-surfaced roads. Electric line. Get in early and get the choicest tracts. Don't delay. Only 1½ hours from Los Angeles. Come to-day. Get full information, 5-acre tracts, $975 or $1000. Call, phone or write.

JAMES INVESTMENT CO.,
611-615 South Hill Street.
Home 10845.

Use this Coupon

JAMES INVESTMENT CO.,
Los Angeles.

Send me full information about these new tracts.

Name .....

Address .....

FOR SALE—

"ARE YOU LOOKING FOR LAND"

If you could buy 20 acres of land today, 20 miles of Los Angeles, in the valley of Southern California, at $200 and pay $5 down, you would make a beautiful home for you, and by your purchase you could receive a profit on your investment of 100 per cent in two years. If you would buy at once, and the people with an offer would not be able to buy it, you would be in on the ground floor in the development of California for the next ten or twenty years, for the reason that there are certain tracts in Los Angeles County that are bound to increase in value in four or five years, so if you have an acre of it, and one of these tracts, you can prove to anyone that the $4.50 RANCH is worth five years. In the meantime next year or next five years. In the meantime next year or next five years. In the meantime next year or next

Classified Liners.

BUSINESS CHANCES—
Of Many Kinds Unclassified.

FOR SALE—
The best garage and car agency to be had in Los Angeles county. Now doing the largest automobile, tire and accessories repair business in a town of 8000 population, car sales since January 1, over $10,000. Will furnish bank references as to amount of business. Books are open to inspection. Do not answer unless you have $5000 cash that you can invest. Must allow in reply that you have such business. Address all communications to O, box 248, TIMES OFFICE.

GOOD OPPORTUNITY FOR THE RIGHT MAN; must be good automobile mechanic, small investment required. Garage-American preferred. Address T, box 445, TIMES BRANCH OFFICE.

$350 BUYS CIGAR STORE FIXTURES AND STOCK, corner game cast and left me in charge, so must sell; can't save the commission. Lobby NADEAU HOTEL, 129 S. Spring st.

FOR SALE—BAKERY A GOOD PROPOSITION for one or two young men, is on a good paying basis. This is a snap for further information call at 1715 SICHEL ST.

FOR SALE—CIGAR STAND, COMPELLED TO sell on account of other business. Any reasonable offer will take the stock and fixtures. Best kind until April 1. 302 AMERICAN BANK BLDG., 4th and Spring.

$1400 LARGEST CIGAR STORE, CITY, 4-CHAIR bootblack stand; 5 barber chairs; elegant fixtures, $8-chest. Manager sacrificing; 2 residents. High-class trade. COAST REALTY, 129½ S. Spring.

FOR SALE—ONE-THIRD INTEREST IN ESTABlished business by partner whose interests demand all of his time. Good salary for active partner. Address WW, box 405, TIMES BRANCH OFFICE.

A FIRST-CLASS GARAGE DOING GOOD BUSINESS; 4 blocks from Broadway; lockers, double wash rack and machine shop in rear. Only 2 garages paying town. Address W, box 162, TIMES OFFICE.

RESTAURANT AND DELICATESSEN, COST $500; fully equipped; on transfer corner; lease; long rent; big overhead. Want some cash, balance easy terms. Owner sick. 1925 ESTRELLA AVE. Phone 29465.

FOR SALE — OR EXCHANGE—AN OLD ESTABlished corner grocery, doing a excellent cash business; want good lot as part payment. OWNER, Broadway 6549, A1669.

$150—SMALL GROCERY LOCATED IN FINE RESidence section, southwest. Stock will invoice about $200. No competition. Rent $10. 2 years' lease. CHICAGO BROKERS, 124½ S. Spring.

$400—PARTNER, MEMBER MASONIC ORDER preferred; business mates to Masons only. Attractive profits and good business opening. 114 S. SPRING, Room 11.

WANTED—LIVE BUSINESS MAN TO BECOME FInancially connected with going photo play company. Wonderful opportunity for right party. Address W, box 2527, TIMES OFFICE.

WILL GIVE FREE RENT AND DELIVERY IN grocery store to butcher who will put in fixtures. Address AY, box 446, TIMES BRANCH OFFICE.

SPLENDID CHANCE FOR HUSTLING YOUNG MAN with $70000 to buy writing partner's interest in fine laundry; experience not necessary. Address W, box 248, TIMES OFFICE.

$1500 OR TWO-THIRDS INTEREST; HIGH SPRING STREET cigar stand, doing $25 daily, about $700 stock, located at entrance of prominent downtown cafe. TITLE GUARANTEE & TRUST CO., 453 S. Spring.

FOR SALE—STOCK OF TRADE—FOR REAL ESTATE wholesale and retail wall paper and paint store; selling on account of sickness. Address W, box 1111, TIMES OFFICE.

WANTED—RESTAURANT SOUTHWEST TO $400 cash customer; waiting give further particulars in writing or call WILLIAM S. KEIR, 214 Wright and Callender's Alley.

FINE CONFECTIONERY, WHOLESALE AND RETAIL; the best shop for manufacturing in Long Beach; sell reasonable on account of poor health. P. O. BOX 1007, Long Beach.

FOR LEASE, ONE OF THE BEST MOVING-PICture shows in town, very cheap; must be leased immediately, account sickness. JOSEPH, South 115 Lewelling Addis.

$2500—GENERAL STORE. WILL SELL OR EXchange. P. O. pays rent. Daily sales $30 to $35. CHICAGO BROKERS, 124½ S. Spring. Bdwy. 7000, A1669.

FOR SALE—$1000 BUYS MY GROCERY, DELICATESsen, tobacco and soft drinks. Rent only $25, clears $125. Dandy location. See Ivy agent, D. H. ANGLE, 205 Story Bldg.

FOR SALE—"TAILOR STORE" IN A VERY GOOD location to be sold at a reasonable price. Inquire 2307 BAXTER ST., Highlander 2213.

$2500 FOR $1250 FOR QUICK SALE; THREE grocery routes; owner wishes to go East soon. 1975 EAST FIRST.

DAIRY LUNCH COUNTER BUSINESS; NO ONE to run it. Want offer. Right in busy rush. PHONE Main 262 Grant Bldg.

FOR SALE—ESTABLISHED 3 YEARS. REAL ESTate claim. Make offer. J. KAMP, 4712 Normandie.

TO LET—SPACE ON CONCESSION BASIS IN DEpartment store for soda fountain and lunch counter; a live proposition for a live man. Address W, box 160, TIMES OFFICE.

WANTED—EDITOR WITH SOME MONEY TO GET in right, on a winner. 610 WRIGHT & CALLENDER BLDG.

FOR SALE—GROCERY STORE WITH LIVING rooms, doing $50 cash business a day. In fine location. Price $600. See HARRIS, 625 Union Oil Bldg.

FOR SALE—STOCK OF GROCERIES, CONFECTIONery, cigars, tobacco, soda fountain, notions and fixtures; living-rooms with stove; $700. 2009 E. FIRST st.

FOR SALE—BARBER SHOP, BEST LOCATION IN Pasadena, for price. See L. I. MULVEY, 21 S. Marengo, Colorado 266.

FOR SALE—OR EXCHANGE—A RESTAURANT IN a thickly inhabited district; suitable for cafeteria or delicatessen; terms suitable. Address W, box 152, TIMES OFFICE.

FINE CANDY BUSINESS, GROWING TOWN, GOOD stores, eight miles from Los Angeles; tools for manufacturing. GLENDALE 5842.

FLYERS NOTICE—LIST YOUR BUSINESS WITH us for a quick cash sale. SECURITY REALTY CO., 453½ S. Broadway, Broadway 6549.

FOR SALE—TIN SHOP EQUIPMENT AND GOOD assortment of hand tools. J. R. HINE, 14th and Alameda st. Phone Main 4214, Home 21121.

YOUNG MAN WITH $500 CAN BUY INTEREST IN well established money order business; $100 a month to drive wagon. Address W, box 275, TIMES OFFICE.

FOR SALE—5-TON TRUCK, STEADY WORK. 204 S. HOPE.

FOR SALE — RESTAURANT DOING GOOD BUSIness; excellent location; terms easy. Phone GLENDALE 1802.

FOR SALE—$50 AND AQUARIUM AT A BARgain. 356 PARK, Long Beach, Cal.

FOR LEASE—SMALL STORE SUITABLE FOR A butcher or tailor. 1120 W. EIGHTH.

FOR SALE—GROCERY; OLD ESTABLISHED BUSIness; reasonable; terms. 262 E. SIXTH ST. Broadway 2115.

SMALL CASH GROCERY, TRANSFER CORNER ON one of the best business streets in the city. 2021 CENTRAL AVE. No Agents.

FOR SALE—CIGAR STAND IN POOL ROOM AT 253 E. FIFTH ST.

FOR SALE—CHEAP, GOOD RESTAURANT; OWNer intends leaving city. Call 620 E. FIRST ST.

GROCERY, ALL CASH; NO DELIVERY; A BIG bargain at $650. 1960 ESTRELLA.

FOR SALE—LEASE—WOODWORKING SHOP WITH tools for sale, reasonable rent. 315 E. 3RD ST.

UP-TO-DATE MARKET, ALL CASH, NO DELIVery. Must go East. 611 COURT ST.

INSTANT SERVICE FOR TIMES PATRONS.
For the convenience of persons who may desire to reply to classified advertisements printed in The Times, send communications to this newspaper, and have "Times" and other advertising inserted, bronze letter boxes have been placed in various downtown buildings for the purposes indicated.
Collections will be made from these boxes every hour.
Each piece of advertising must contain the name and address of the advertiser, number of insertions, and heading under which it is desired that the announcement be printed.
The boxes are located as follows:
BROADWAY CENTRAL BLDG., 424 S. BROADWAY. (Lobby near elevator.)
BRYSON BLDG., 145 S. SPRING ST. (Lobby near elevator.)
COLUMBIA TRUST BLDG., 313 W. THIRD ST. (Lobby near elevator.)
DELTA BLDG., 426 S. SPRING ST. (Lobby near elevator.)
GERMAIN BLDG., 224 S. SPRING ST. (Lobby near elevator.)
H. W. HELLMAN BLDG., FOURTH AND SPRING. (On elevator, Fourth-street lobby.)
I. W. HELLMAN BLDG., 411 S. MAIN ST. (Next to U. S. mail box.)
I. W. HELLMAN BLDG., 124 W. FOURTH ST. (Next to U. S. mail box.)
L. A. INVESTMENT BLDG., 758 S. BROADWAY. (Lobby near elevator.)
LANKERSHIM BLDG., 126 W. THIRD ST. (Lobby opposite elevator.)
LAUGHLIN BLDG., 315 S. BROADWAY. (Lobby near elevator.)
MERCHANTS TRUST BLDG., 207 S. BROADWAY. (Front, opposite elevator.)
P. E. BLDG., 908-12 S. MAIN ST. (Lobby near elevator.)
SAN FERNANDO BLDG., 406 S. MAIN ST. (Lobby opposite elevator.)
The location of additional boxes will be published as they are installed.
LOCAL CONTEMPORARIES PLEASE COPY, AS USUAL.

BUSINESS CHANCES—
Wanted and Miscellaneous.

WANTED—WILL INVEST $1000 LEGITIMATE business with services. Give kind of business. Owners only. No agents. Address T, box 76, TIMES OFFICE.

WANTED—FIRST-CLASS GROCERY; WILL GIVE several thousand cash and $4000 equity improved Denver real estate; give particulars. Address WW, box 426, TIMES BRANCH OFFICE.

WANTED—A SMALL RESTAURANT WITH LUNCH counter and fittings; good location, preferably Santa Monica or Venice, reasonable rent; year lease at least. Address W, box 106, TIMES OFFICE.

WANTED—HAVE $500 TO INVEST IN SMALL business. What have you? Address W, box 225, TIMES OFFICE.

BUSINESS CHANCES—
Wanted and Miscellaneous.

WANTED—HAVE $200 TO PURCHASE CIGAR stand, small grocery, dry goods or confectionery and periodical store or rooming-house. Will assume balance. Must be paying and stand investigation. Owners only. Address W, box 244, TIMES OFFICE.

WANTED—TO PURCHASE HARDWARE BUSINESS in city. Phone SOUTH 7140, 29881, F6351. By private individual.

WANTED—BUY $1500 INTEREST PAYING STORE, business center. PHOENIX, 202 Grant Bldg.

SWAPS—
All Sorts.

FOR EXCHANGE—WANTED.
A dry farming outfit, such as disk plow and cultivator surface soil packer, galvanized watering troughs and tanks; might use good pumping plant; also horse, stock and pigs, for which I will offer in exchange gilt edge vacant lots with all improvements in.
RIVERSIDE EXHIBIT,
125 South Broadway, L. A.

FOR EXCHANGE — WANTED 5 OR 10 WATER wells drilled; will pay for same with fine alfalfa land. Phone F5452, Main 1472. 816 TRUST & SAVINGS BLDG.

FOR EXCHANGE—9 ACRES 21 MILES FROM LOS Angeles. Price $2400, mortgage $1800. What have you for the equity? 321 BLACK BLDG.

FOR EXCHANGE—WANTED A PIANO OR FURniture in exchange for lawn lot. Phone WEST 2044.

FOR EXCHANGE—ELEGANT ALFALFA LAND FOR grazing work. Phone F5452, Main 1472. 816 TRUST & SAVINGS BLDG.

MONEY TO LOAN—
Real Estate and Improvements.

MONEY TO LOAN.
We have money to loan on improved city property in sums of $1000 to $50000.
Phone Main 529, A2592.
M. J. BICKNELL & CO.,
L. A. Inv. Bldg.

PLENTY OF MONEY TO LOAN AT 7 PER CENT. on city property. JAMES NORTH, 214 Merchants Trust Bldg. A1691.

TO LOAN—MONEY.
ON CITY OR COUNTRY PROPERTY.
APPLY TO MR. KELLY, LOAN DEPT.,
ROBERT MARSH & CO.
200 MARSH-STRONG BLDG.
NINTH, SPRING AND MAIN STS.
HOME 10173. MAIN 5045.

I HAVE $100,000 TO LOAN ON FIRST MORTgages. Will loan on close-in east-side, residence or apartment-house property in amounts from $25,000 to $50,000. Quick action necessary, as I go east in a few days. Address S, box 230, TIMES BRANCH OFFICE.

MONEY WAITING, PROMPT APPRAISEMENT AND action, $3000 to $4000, on good four-room flats, or 5-room property also have $2000, $2500, $3000, $3500, $4000, $5000, $6000, $7000 and under for city improved.
F. H. EVARTS,
A3779. Bdwy. 917. 926 Van Nuys Bldg.

MONEY TO LOAN—
FIRST MORTGAGES, 6 AND 7 PER CENT.
$1000 TO $100,000.
AMERICAN MORTGAGE COMPANY,
611 and 613 S. Hill st.

MONEY TO LOAN—
$500, $1000, $1500, $2500,
$5000, $10,000, $20,000.
On hand to loan now.
Rates 7 and 8 per cent.
City or country.
MOTER & GILBERT,
Main 5474. 302 H. W. Hellman Bldg.

MONEY TO LOAN—
I have a client who will make several loans in amounts from $5000 to $10,000, 3 years, 7 per cent., on city property, improved or unimproved building loans on flats or small apartment-houses. Submit applications to F. N. Frail, 613 S. Hill st.

MONEY TO LOAN—
Residence or business property, improved or vacant, at 5½, 6 and 7 per cent, $2000 to $500,000.
City or country.
FRANKLIN HARPER,
1102 Hollingsworth Bldg. Main 284.

BUILD AND PAY THE EASY WAY. IF YOU HAVE a clear lot we will take a straight 3-year mortgage for the price of the building, and build for you. We are an old-established firm and can give you quick action.
C. E. WILLIAMSON CO.,
727-8 Story Bldg. F5927, Main 4907.

BUILDING LOANS MADE FOR BUILDING APARTment-houses, residences and business blocks; your selection given prompt consideration.
F5177. R. W. KINSEY, Bdwy. 398.
819 Trust and Savings Bldg. Sixth and Spring.

MONEY TO LOAN.
$10,000 and upwards in amounts of $2000 to $10,000.
$45,000 in amounts of $1000 to $15,000.
City or country property, low rates.
H. W. HOYER, 315 Phelps Bldg.
F5107. Main 1511. Fifth and Spring sts.

MONEY TO LOAN — IN LARGE AND SMALL amounts at current rates on city and country real estate, improved or unimproved, city or country.
McCONNELL & IRVINE,
Established 1886. 311-12 Douglas Bldg.

TO LOAN—$500, $1000, $1200, $2000 to $5000, $6000, $10,000 and $12,000. If you need any of these amounts see
FRED J. TOOLE,
Broadway 1568. 309 Trust and Sav.

MONEY LOANED ON REAL ESTATE, LISTED stocks, bonds and on personal security; notes and commercial paper bought. COMMERCIAL EXCHANGE, 231 Bryson Bldg. Bdwy. 5199, A5402.

TO LOAN—
$20,000 on improved property from $1000 up; lowest rates; quick action.
A. J. GIBBS CO.,
700 Story Bldg.

LOANS ON REAL ESTATE FROM $1000 TO $20,000; we buy and sell first mortgages, trust deeds, make actions our own business. We buy commercial paper. JULIUS HARRIS, 1115 Trust and Savings Bldg. A1776.

BUILDING LOANS MADE BY PRIVATE PARTY for apartments, flats, bungalows and stores. Also 3-year straight loans on improved property. Interest 6, and 7 per cent, and up. Call at room 310 DOUGLAS BLDG. or Main 783.

WE WANT TO PLACE THE FOLLOWING AMOUNTS on good real estate security, either city or country: $1500 at 7 per cent., $3500 and $6000 at 8 per cent.
EVANS-MOSS REALTY CO., 631 H. W. Hellman Bldg. A2144. M. 2295.

WE MAKE BUILDING LOANS IF YOU HAVE A clear lot, and furnish plans, specifications and money to full cost of building, including same in contract price. L. F. J. SYNDICATE, 620 L. A. Investment Bldg. F7916. Main 2913.

TO LOAN—
We have money to loan. If you are in need of a loan on real estate security, see us.
CONWAY & GLASNER,
405 Laughlin Bldg.

MONEY TO LOAN—$500 TO $250,000 AT 6, 7 AND 8 per cent. on city improved property; your application promptly considered.
F5177. R. W. KINSEY. Bdwy. 398.
819 Trust and Sav. Bldg., Sixth and Spring sts.

TO LOAN—$60,000, SUMS TO SUIT; ON CLOSE-IN business property; also $500 to $17,000, anywhere in city, Hollywood and ranches. CHAFFEE, 417 Mason Bldg.

TO LOAN—WE HAVE 5½ PER CENT. TO 8 PER cent money for city and country loans; building loans made from $25,000 to $500,000. ANDERSON-DAVIS COMPANY, 601 Ferguson Bldg., Third and Hill.

MONEY TO LOAN—
On Improved City Property
or for building on easy terms of repayment.
STATE MUTUAL BUILDING AND LOAN ASSOCIATION, 223 S. Spring st.

$50,000 IN SUMS TO SUIT. CITY OR COUNTRY. Low rates; free advice; quick action.
FRANK D. TATUM & CO.,
Main 178. 631 Title Insurance Bldg.

MONEY TO LOAN—PRIVATE MONEY, NO RED tape. See me for Davison, with MARX M. JONES, 111 Merchants Trust Bldg., 207 S. Broadway, Main 3062; F4060.

MONEY TO LOAN—R. W. POINDEXTER, 409 WILCOX BLDG. Mortgage loans, building loans a specialty; if you want to lend or borrow, see me. Reference First National Bank.

$25 TO $25,000 LOANED WITHOUT DELAY ON vacant or improved city property. Private parties. Bring all papers and save delay. CARSON, 201 Security Bldg.

I HAVE MONEY TO LOAN ON REAL ESTATE, one million dollars or more. Lowest rates. 926 Union Oil Bldg., Los Angeles. Home Phone F3434. C. H. BELLET.

MONEY TO LOAN—$8000 FOR 3 YEARS, AT 7 per cent. on first-class, close-in business property. Call 1006 VAN NUYS BLDG, Main 1960.

$500 TO LOAN ON GOOD CITY LOT OR OUTside improved. Quick action. 527 VAN NUYS BLDG. A4678.

SECOND MORTGAGE LOANS MADE ON IMPROVED city property at 12 per cent. per annum.
F1577. R. W. KINSEY, Bdwy. 398.
819 Trust and Savings Bldg. Sixth and Spring.

MONEY TO LOAN—
$45,000 in amounts of $2000 to $10,000.
$45,000 in amounts of $1000 to $15,000.
City or country property, low rates.
H. W. HOYER, 315 Phelps Bldg.
F5107. Main 1511. Fifth and Spring sts.

MONEY TO LOAN—$8000 FOR 3 YEARS, AT 7 per cent. on first-class, close-in business property. Call 1006 VAN NUYS BLDG, Main 1960.

$500 TO LOAN ON GOOD CITY LOT OR OUTside improved. Quick action. 527 VAN NUYS BLDG. A4678.

SECOND MORTGAGE LOANS MADE ON IMPROVED city property at 12 per cent. per annum.
F1577. R. W. KINSEY, Bdwy. 398.
819 Trust and Savings Bldg. Sixth and Spring.

TO LOAN—$4000 TO $10,000 ON APARTMENTS and other income property. IRVING CHAPPELL, 417 Lissner Bldg.

TO LOAN—REFERENCES FIRST NATIONAL BANK.
F. A. PATTEE,
515 Trust and Sav. Bldg. Main 1107, 65525.

TO LET—HAVE ABOUT $6000 TO LOAN ON ranch, close to Los Angeles, at 7 per cent. Address JY, box 75, TIMES OFFICE.

MONEY TO LOAN—$1000 AT 8 PER CENT., FIRST mortgage on city improved, no junk considered; DIAMOND S REALTY CO., 1250 W. Washington st. Phone 20697.

$25 TO $500 FIRST AND SECOND MORTGAGE loans; money immediately. Absolutely no commission. BOND, 508 Johnson Bldg., Fourth and Broadway. 14227.

READY—$400, $500, $1000 AND $1400, IMproved or vacant. DE LA PENA, 219 Union Oil Bldg. Main 6262.

TO LOAN—WILL HAVE $7000 OUT OF ESCROW March 28, to loan at 7 per cent. Address JY, box 79, TIMES OFFICE.

MONEY TO LOAN AT 7 PER CENT., IN SUMS of $1000 to $5000. ROBERTSON & EAST, 618-19 San Fernando Bldg. 10473; Bdwy. 1072.

WILL LOAN $250, $500, $1000, $1200, $1500 AND larger amounts on real estate, commission exempted. Address W, box 263, TIMES OFFICE.

PRIVATE MONEY, 6 AND 7 PER CENT. CITY OR country and building loans. LOCKHART & SON, 731 H. W. Hellman Bldg. A2779. Main 4235.

TO LOAN—MONEY AT 7 PER CENT. AND 8 PER cent. on improved city and suburban properties. F2544. 705 TRUST & SAVINGS BLDG.

FIRST AND SECOND MORTGAGE LOANS. MONEY waiting. ERNEST F. FAIR CO., 421 Grant Bldg. private.

TO LOAN—$200,000 CITY OR COUNTRY.
S. B. EARNEST & CO.,
851 H. W. Hellman Bldg. A4757. Main 5553.

FARNSWORTH BROS., MAKE LOANS ON REAL estate, building loans a specialty. 902½ VAN NUYS BLDG. F1260. Main 4066.

MONEY TO LOAN—
Real Estate and Improvements.

OUR RATES ON SHORT-TIME LOANS, SECURED BY FIRST AND SECOND MORTGAGES ON REAL ESTATE, ARE ABOUT HALF WHAT OTHERS CHARGE. OUR OWN FUNDS; NO BROKERS' COMMISSION, CERTIFICATE OR ESCROW FEES TO PAY. MONEY THE SAME DAY. SEE US BEFORE YOU BORROW.
NOURSE & COMPANY, 202-204-206 AMERICAN BANK BLDG., CORNER SECOND AND SPRING.
PHONES A3360, BROADWAY 1811.

IF YOU CAN GET ALONG WITH 40 PER CENT. of a conservative value of your real estate, we have money at all times for loans ranging in amounts $200 to $5000.
Interest, 7 per cent. 365 per annum and no commission charged.
The borrower or his legal representative should call at our office and make application to insure prompt attention.
There will be no delay on our part after application is signed.
THE JOHN M. C. MARBLE CO.,
A2897. Room 4 H. W. Hellman Bldg. Main 592.

MONEY TO LOAN—
WE HAVE $75,000 TO LOAN IMMEDIATELY, ON CITY PROPERTY. WILL INVOICE IF NECESSARY.
R. A. ROWAN & COMPANY,
202 TITLE INSURANCE BLDG.
10444. MAIN 7096.

MONEY TO LOAN—
We have had placed with us between $50,000 and $75,000 for loans on Los Angeles city improved real estate; can make the loan from three to five years at 6 and 7 per cent. interest on our appraisement of the property, not to exceed 50 per cent. This money must be placed within the next ten days. Address S, box 244, TIMES BRANCH OFFICE.

TO LOAN—
Our specialty. BUILDING LOANS.
We make all kinds of Loans.
Quick Action.
We buy MORTGAGES and DEEDS of TRUST.
We make
REAL ESTATE LOANS.
SOUTHERN CALIFORNIA INV. CO.,
616 Laughlin Bldg. Broadway 4175.
A1643.

TO LOAN—
We have $15,000 to place immediately on improved city property also amounts of $4500 and $6000 respectively.
EICHEL & ARNOLD,
1103 Trust & Savings Bldg.
A2405. Main 4905.

MONEY TO LOAN ON REAL ESTATE
Interest 6, 7 and 8 per cent; and up.
Large and small city loans a specialty.
Unimproved residence loans sought.
IMPROVED RANCH LOANS SOLICITED.
Cash for mortgages.
MATTHEWS & MATTHEWS,
The Leading Mortgage Loans,
329 Douglas Bldg., corner Third and Spring sts.

MONEY TO LOAN—
WE HAVE $15,000 TO LOAN ON CLOSE-IN business property from private party. C. A. WOLFE, 1021 Central Bldg.

MONEY TO LOAN—ON IMPROVED GLENDALE property. J. R. LOCKWOOD, 334 Title Ins. Bldg.

PLENTY READY PRIVATE MONEY, CITY, COUNtry, papers free. 14542. FILLEY, 334 Title Insurance Bldg.

TO LOAN—$1500 TO $5000, PRIVATE MONEY, ON A1 security. 1071 SIXTH AVE.

MONEY LOANED — CONTRACTS AND MORTgages bought. A. McCALL, 314 Bullard Block.

MONEY TO LOAN—
Salaries and Chattels.

IF YOU WANT A RELIABLE PLACE TO BORROW money in small amounts, you will make no mistake by coming to us. Easy terms of monthly payments. Let us tell you more about it at our office.
CENTRAL LOAN COMPANY.
509 Security Bldg., 510 South Spring st.
Phones: F6012; Main 4018.

PRIVATE LOANS.
QUICKEST MADE; IF YOU ARE KEEPING HOUSE SEE US.
GERMAN-AMERICAN LOAN CO.,
ROOM 3 701-702 DELTA BLDG.
426 S. SPRING ST.
MAIN 6257. PHONES: F2153.

LOANS—LOANS—LOANS
BEST RATE AND EASIEST TERMS.
FIDELITY LOAN CO.,
Mason Bldg.,
228 W. Fourth, corner Fourth and Broadway.
Phones, Home F3421: Broadway 5171.

LOANS ON HOUSEHOLD FURNITURE, PIANOS, SALARIES, REAL ESTATE, CONTRACTS, ETC.
$10 and up to $300.
Call, write or phone Main 2474, or A5912.
GUARANTEE LOAN CO.,
429 TITLE INSURANCE BLDG.
FIFTH AND SPRING STS.

DIAMOND LOANS, 1 TO 2 PER CENT. KUSEL, 306-7 Bimson Bldg., Third and Spring. Established 13 years. Diamonds kept bank vault. WE BUY DIAMONDS ALSO.

SALARIED MEN AND WOMEN ACCOMMODATED without delay or publicity. SOUTHERN CREDIT CO., 411 S. Johnson Bldg.

MONEY TO BUSINESS MAN ON THEIR PERSONAL note, also discount bills and loans on bonds and stocks. 308 LINENEER BLDG.

LOANS ON DIAMONDS, CONFIDENTIAL. BANK references. FRITCH-LAUGHLIN, 710 Grant Bldg. Fourth and Broadway.

MONEY WANTED—
Real Estate and Collaterals.

WANTED — $441 FOR $541 HOUSE CONTRACT, payable $15 monthly, due want $1200 loan, 8 per cent., on new 5-room bungalow. 2724 BROOKLYN AVE. Boyle 3225.

WANTED—$500, $1400, $3500, $8000, $25,000 ON first mortgage, 3 years, interest 8. Have examined the real estate and recommend the loans. BAIRSHAU, 208 Bryson Bldg.

WANTED—LOAN $1600, 3 YEARS, 7 PER CENT., on 6-room bungalow valued at $3500. Security A1. F5177. R. W. KINSEY, Bdwy. 398. 819 Trust and Saving Bldg., 6th and Spring sts.

WANTED TO BORROW $14000 ON CLOSE-IN city property worth $7000; no agent or commission. Phone MRS GREEVER, Bryson Apartments, Apartment 810.

WANTED—$10,000 AT 7 PER CENT. FOR 6 OR 5 years on property worth $35,000; will pay 1 per cent. commission. Address Y, box 435, TIMES BRANCH OFFICE.

WANTED—$4000 AT 8 PER CENT., ON MODERN 8-room residence. Large lot; 400 Place near Figueroa. Good loan. F2544. 705 TRUST & SAVINGS BLDG.

WANTED—$50,000 PRIVATE MONEY.
$2500, $4000, $6000, $10,000, $12,500, $15,000.
These are the amounts I have clients for.
MR. TAYLOR, 413 Story Bldg.

WANTED—$500 FOR SIXTY DAYS, WILL PAY 8 per cent., and $50 bonus. Security ample; client in need of money. BDWY. 534, 431 BYRNE BLDG.

WANTED—$2500, 2 YEARS, AT 8 PER CENT. ON 10 acres of 10-year walnuts at El Monte, ample water. Conservative value $10,000. S. K. EARNEST CO., 851 H. W. Hellman Bldg. A4757. Main 5555.

WANTED—$10,000 ON FIRST TRUST DEEDS, $250 each, will mature from ¼ to 15 months, and will discount to make it pay 10 per cent. 331 Story Bldg.

WANTED—$1000, 5 PER CENT., 7-ROOM HOUSE, corner lot, 40x100; near Long Beach; valued $4000. ROBERT CAMPBELL, 641 Chamber of Commerce Bldg.

WANTED—$4000 FIRST MORTGAGE ON GOOD improved close-in ranch of 20 acres, plenty water, worth $15,000. Address I, box 415, TIMES BRANCH OFFICE.

WANTED—BUILDING LOAN OF $1400 AT 8 PER cent. for 2 years, to build 5 modern 5-room stucco chalet at Venice. Will pay good commission. Phone BROADWAY 2807.

WANTED—$1500 AND UP AT 7 AND 8 PER CENT. interest, on city and country property, 40 per cent. valuation. ANDERSON-DAVIS COMPANY, 601 Ferguson Bldg., Third and Hill.

WANTED—TO LOAN $1000 EACH, 7 PER CENT., on gilt-edge improved real estate, southwest. Apply SOUTHWESTERN LOAN CO., 818 Higgins Bldg. Main 8988, 60604.

MONEY WANTED—
Real Estate and Collaterals.

WANTED—MONEY.
Want $40,000 for 3 to 10 years at 7 per cent. on a high income bearing 5-story new class A apartment building located on Union avenue, corner, between Sixth and Seventh sts. Property worth $135,000.

Want $25,000 for 3 to 10 years at 7 per cent. on 2-story and basement new apartment building located in the close in, choice, high district. Ten minutes' walk to Broadway. Property cost $53,500 and is under 10-year guaranteed lease, $6400 per annum.
We offer for sale any of about fifty small mortgages ranging from $1500 to $40000, bearing 7 per cent. interest, payable quarterly, and all on new residence property, each worth more than twice the amount of the mortgage.
See or call
LAWRENCE B. BURCK,
Fifth floor—631 S. Spring st.
Phone 10000 or Main 6081.

WANTED—MONEY ON FIRST MORTGAGES.
$450—2 years, 8 per cent., on lot 40x135, on Sunsetto ave., near Hoover and Glendale sts., with 4-room California bungalow, value $1250.
$1350—Three years, 8 per cent., lot 40x155, on 79th st., near Main, with 5-room bungalow, value $2900; 1½ per cent. bonus.
$1850—3 years, 8 per cent., lot 40x129, on 58th place, near Main car, with fine new 6-room bungalow, value $3750; 1½ per cent. bonus.
$12,500—3 years, 7 per cent., on lot 70x210, on Hollywood blvd., corner of Hollywood, improved with 2-story brick building, glazed brick front; value $27,500; a most conservative loan.
$12,000—3 years, 7 per cent., lot 80x80, in very best business district in Long Beach, with 2-story concrete building; value $27,500; bonus 2 per cent.
$10,000—3 years, 7 per cent., lot 50x140, in the heart of Long Beach; with 2-story brick building, value $50,000. Bonus 2 per cent.
Apply 310 DOUGLAS BLDG., or Main 782.

WANTED—MONEY.
Client who has well secured note for $8000 wants to borrow $3000 on it, and will give his note also. Moral risk of both excellent, covered by real estate and merchandise. Will pay good rate of interest, returning principal at rate of $500 per month.
See
MR. BENEDICT,
CALIFORNIA REALTY CORPORATION,
O. E. Farrar, President,
353 S. Hill st.
Home 60280. Main 2888.

WANTED—ON FIRST MORTGAGES. VALUE.
$10,000—7, 6th & Santa Fe, bus. 120 ft. 140 ..... $35,000
$7500—7, N. Beaudry, stores and apts. ... $18,000
$4500—7, Boyle ave., 5-room bungalow ... $7,500
$5000—8, Pomona, full-bearing walnuts. ... $14,000
$2500—7, 32nd & Hooper, cottage & store. .. $7000
$2250—7, W. Hollywood, 7-room bungalow. .. $3500
$2100—8, El Centro st., 2 houses, 50x150. ... $6500
$2000—8, 1st and Western, 125x172. ..... $4000
F. H. EVARTS,
A2779, Bdwy. 917. 926 Van Nuys Bldg.

WANTED—MONEY ON FIRST MORTGAGES, SAFE INVESTMENT, FREE FROM TAXES.
$500—2 years, 8 per cent., on first mortgage, on house and lot recently sold for $2500.
$1250—3 years, 8 per cent., on first mortgage, on house and lot recently sold for $2500.
$1500—3 years, 8 per cent., on first mortgage, on house and lot recently sold for $2500.
Brokers, kindly list these mortgages.
MATTHEWS & MATTHEWS,
The Leading Mortgage Loans,
329 Douglas Bldg., corner Third and Spring.

WANTED—VALUE.
$700—6, Valencia grove, Whittier dist., gilt-edge $20,000
$4000—7, 3 rooms, St. Andrews, fine place. .$6000
$4000—7, 9 rooms and cottage, income, S.W. .$6000
$3500—7, 9 rooms and cottage, income, S.W. .$7500
$3500—7, 5 rooms and lot, 100x $4500
$2750—8, 7-room bungalow, 2nd ave. $6500
$1500—8, good bungalow, W. 81st. $3500
F4137, Main 8240. CHAFFEE, 417 Lissner Bldg.

WANTED—$200,000 TO $250,000 FOR 3 YEARS on 1000 acres of choice land fronting the sea within 18 miles of Los Angeles, worth $750,000. Property and moral risk gilt edged. Full particulars upon application to X4, box 152, TIMES OFFICE.

WANTED—
MONEY. NO AGENTS. MONEY.
I am advertising this to private parties who have money to loan, and who wish to get in direct touch with the owners of real estate, who wish to borrow money. My business is to bring you together. Charges reasonable.
Broadway 978, or A4717.
E. ELLSWORTH DAWSON, Confidential Agent.
Bank References.

WANTED—$25,000 TO BUILD A 70-ROOM HOTEL; to be thoroughly modern; 3 stories, automatic elevator, construction price $37,000; lot alone worth $25,000; will pay 7 per cent. interest; principals please answer this only. Want this money immediately. See
E. CLARKE COMER CO.,
1702 CAHUENGA AVE.,
HOLLYWOOD.
573872. Holly 384.

WANTED—I HAVE SOME DANDY APPLICATIONS for $1000 and $2000 first mortgage and trust deeds, amounts ranging $200 to $5000. Have had six years' experience. We do all our own notary work. Satisfaction guaranteed.
WILLIAMS LAND & LOAN CO.,
618 Grant Bldg. A2583, Main 2831.

WANTED—MONEY—MONEY—MONEY—
I have $5 applications for first-class FIRST MORTGAGE LOANS.
Also want $10,000 and $20,000 building loans.
MARK M. JONES & CO.,
111 Merchants Trust Bldg. A4080

WANTED—
TO TAKE PLACE OF BANK LOAN.
$15,000 on good city property, borrower will pay 7 per cent. and good bonus to principals to secure above amount, on the ½ once.
ELVIN J. CUBBY, 512-14 Pay Bldg.

WANTED—MONEY.
We have a complete list of FIRST MORTGAGES for sale, ranging from $500 upward.
AMERICAN MORTGAGE COMPANY,
611 and 613 S. Hill st.

WANTED—$1000 TO $3000, TEN PER CENT., for one year. Security is gilt-edge. We have investigated the real estate and recommend the loan.
A4827. MOTER & GILBERT,
Main 5474. 302 H. W. Hellman Bldg.

WANTED—$8000, ONE OR FIVE YEARS, AT 7 PER CENT. ON WAREHOUSE PROPERTY, VALUATION $21,000; LEASED AT $150 PER MONTH. SEVENTH STREET IMPROVEMENT CO., WILSHIRE 1315.

WANTED—
For Sale—First mortgage maturing August, 1916, drawing 7 per cent., amount $4000 gilt edge property. Commission allowed. Address Z, box 211, TIMES BRANCH OFFICE.

WANTED—$18,000, 3 YEARS, 7 PER CENT., WILshire district, with bank valuation of $52,000. CROWE, 938 Security Bldg. Bdwy. 7700, F4046.

WANTED—$3000, 3 YEARS, AT 8 PER CENT., on 10-room, 2-story Stucco residence, to be built in Pico Heights district. Conservative value $12,000. Will pay 2 per cent. commission for the loan. HANCOCK, de HANNER, 210 Central Bldg. F7510. Main 9528.

WANTED—$6500, 3 YEARS, 7 PER CENT., security 11-room, 2-story house, on Hoover, north of Adams; value $16,000; this is a gilt-edge loan. See Mr. King, with
EVANS-MOSS REALTY CO., 631 H. W. Hellman Bldg. A2144. Main 2295.

WANTED—$2000 3 YEARS ON 50x150 FEET, with cottage, 10th st., San Pedro, Cal. Close in; worth $5000. Present bank loan $2500. H. M. CORLETTE, owner, 214 Security Bldg. F2739; Main 294.

WANTED—$5500 AT 8 PER CENT. ON COUNTRY property appraised at $15,000; perfectly safe loan and security is gilt-edge. Principals only.
ARTHUR W. KINNEY CO.,
60297. 508 Trust & Savings Bldg. Main 3253.

WANTED—$1000, 7 PER CENT., MORTGAGE TO sell, almost three years to run.

...ssified Liners.

THINGS ON WHEELS—
All Sold,
Automobiles,

OUR MARCH BULLETIN

Is Devoted Entirely to
Demonstrations
High-grade
Automobiles
Appointment of Code 4th.
You Cordially Invited to Call for
This Week or Month.
Any Type of Car.

THE LOCOMOBILE CO. OF AMERICA,
Main 3088. Flow at Grand.

CARS WANTED—

WE WANT AT ONCE,

60 light roadsters now of any make;
supply the demand for a car that will
these cars as quickly as possible.

FIDEL, 4274. Call or phone.
AUTOMOBILE CLEARING HOUSE CO.,
1020 S. Broadway.

FOR SALE—OR EXCHANGE—

LOCOMOBILE
Most distinct of any 1913 car on the
owner Locomobile is owner. The best
drive and the car. Inspected and
Call at 4-7 Commercial Bldg., 4th floor,
for some one. F. DIETRICH, 614 S. Hill st.
Broadway 2400.

EXCEPTIONAL BUY FOR CASH—

Late 1913 Marmette 40 touring
absolutely 4 high-grade car and
acts of rough usage; will be sold for
cash about completed; see it to take it.

AUTOMOBILE CLEARING HOUSE CO.,
1020 S. Broadway.

OVERLAND—OVERLAND—OVERLAND.
1913 OVERLAND CAR WITH
PROOF SPEEDOMETER, NICKEL
ALAMONT MOTOR TIRES, MECHANICALLY
EXCEPTIONALLY GOOD CAR OR
PARTY, CALL AT PARK PLACE GARAGE,
3622 W. PICO ST. PHONE WEST 87.

FOR SALE—FOR SOME CASH; 5-PASS.
electric lights and automatic starter—
this car is for the man who wants a
new tires, two extra tires on rims,
to be driven and run with ease.
H. PEAT, cor. F. G. Stevens Co.,
Main 6060.

LATE 1913 CADILLAC, 5-PASSENGER
car, fully equipped; this is one of
buys in a Cadillac in the city.

AUTOMOBILE CLEARING HOUSE CO.,
1020 S. Broadway.

WANTED—AGENTS EVERYWHERE TO
famous 1914 $500 6-cyl. 5-pass. touring
and roadster; fully guaranteed for 12 months; will prove
to be the buy in the city;
$500 cash, balance to suit purchaser.
DETROITER SALES AGENCY, 1017 S. Hill.

WILL SACRIFICE A LATE MODEL
Studebaker 6-cylinder touring car;
car; owner going to town
Call 1017 S. HILL ST.

FOR SALE—1912 STEVENS-DURYEA
Coupe, 7-passenger, 6-cylinder, 48-h.p.
car; fully equipped; this car is in
condition and will be sold at a
Call at 1017 S. HILL ST.

FOR SALE—
1912 7-passenger R.M.F.
1912 5-passenger R.M.F.
1912 5-passenger Overland
1910 Chalmers
MOUNT OLIVE GARAGE,
Corner Vermont and Olive.

CARS WANTED—CASH.

WE WANT AT ONCE,

50

THE CITY
AND ENVIRONS.

EVENTS BRIEFLY TOLD.

Debating Team.

Ralph Carver and Ruth Hutchison have been chosen as the debating team of the class of W'15 at the Los Angeles High School. They will compete against the class of S'14, which has not yet lost a single interclass debate.

For Boys' Camp Fund.

The Triangle Instrumental Trio of the Y.M.C.A., assisted by Miss Alice Lohr, contralto, will give a concert in the association auditorium tomorrow night, for the benefit of the camp fund of the boys' department. The trio consists of Morris Stoloff, violin; Charlis Edwards, 'cello; Herschel Douglass, piano.

Free Orchestra Concert.

A concert will be given tonight by the orchestra of the Polytechnic Evening High School orchestra, under the direction of Miss Jennie L. Jones, assisted by A. A. Macurda, tenor, and Carolina S. Abrams, reader. The orchestra is a large and talented organization and no charge will be made for admission to the concert.

Credit Men's Dinner.

The Los Angeles Credit Men's Association will hold a meeting at the Hamburger Cafe this evening at 6 o'clock. F. R. Salsbury, president of the national association, and J. H. Trego, secretary, will be the speakers of the evening. The two officials are making a tour of the country in the interest of the organization.

Meeting of Boy Scouts.

A meeting of the Boy Scouts will be held in the Arroyo Seco library auditorium tomorrow evening, for the purpose of outlining activities that will be of interest to all the members. F. B. Good, president of the Arroyo Seco Library Club, recently organized to promote the general good of the neighborhood, will preside.

Double-Barreled Debate.

Lincoln High School will hold a league debate with Long Beach High tomorrow evening. The question is: "Resolved, That the City Manager Plan Is Better for American Cities Than the Commission Form." This is to be a simultaneous debate, Lincoln sending her negative team to Long Beach and Long Beach sending her negatives to Lincoln.

Goes to Pittsburgh.

Mrs. George W. Trotter, for years actively associated with the work of the Union Rescue Mission and personally responsible for much of the good which it has accomplished, left on Tuesday for Pittsburgh, where she will join her husband in opening and conducting one of the largest missions in the country. A farewell reception was tendered Mrs. Trotter by her friends at the mission Monday night.

"Ten Wise Men" Again.

The "ten wise men," whose ages aggregate nearly 900 years met again yesterday in the comradeship of years. The meeting was at a dinner given by Gen. J. I. Wilcox, on his ninetieth birthday anniversary. It was held at the Universalist Church, No. 1373 South Alvarado street. On February 12 of this year, Gen. Wilcox was one of a party of ten celebrating the birthday anniversary of another of the unique group.

County Endeavor Convention.

Three special trains are scheduled over the Salt Lake Railroad tomorrow evening, to carry 1400 delegates from the city and surrounding towns to the Christian Endeavor County Convention at Pomona. This is the convention that was necessarily postponed by the washing away of railroad bridges last month, and the delay has served to awaken new enthusiasm and increase the delegation. The convention will last over Sunday and is expected to be a record gathering in every way.

Entertainments at the Y.W.C.A.

An informal recital of Irish songs will be given at 4 o'clock this afternoon at the Y.W.C.A. by the pupils of Mrs. Carolyn Tew, to which the public is invited. This evening at 8 o'clock a party will be given by the educational department, to which the public is also invited. "The Burglar" will be given by pupils of the expression school, and there will be music by the Mandolin and Guitar Club and vocal numbers by pupils of the school. A social hour will follow, during which refreshments will be served.

CHOKING SANDS DELAY.

Los Angeles Postmaster in Terrifying Experience When Windstorm Piles Sand to Tops of Auto Tires.

Postmaster W. H. Harrison and wife returned Tuesday from a three days' stay at the Relief Hot Springs, San Bernardino county, and would have made the journey home sooner but for an exciting experience they had amid the hot sands blowing like an East Indian simoon along the foothill boulevard in the vicinity of Whiteville and Guasti, in the grape country.

The Harrisons left their hotel in Riverside en route home Monday morning, and had not gone far beyond Mt. Rubidoux when they were halted by the sandstorm that threatened to choke them to death and made further traveling impossible. They returned to Riverside, and made two other efforts, each unsuccessful, the sand piling up as high as the tops of their machine tires, and almost choking the postmaster and his wife. Yesterday morning they made the fourth try, and got out by way of Corona.

Harrison says the experience was most terrifying, the hot desert wind blowing down Cajon Pass into the Santa Ana Canyon, filling the air so full of sand that it was impossible to see the end of his automobile. The heat was terrific, and traveling dangerous to a high degree. It was worth a man's life to attempt to get through.

The postmaster is a high Mason, and more or less familiar with the "hot sand" used in ceremonies of the fraternal order, but he cares for no more of a similar awful experience.

LOOKS ARE DECEIVING.

While looking in the mirror to inspect the fit of a new suit of clothes which he is alleged to have stolen, L. G. Sherwin, a merchant, was arrested yesterday in a garage by Nightwatchman James Windsor. The man is charged with having entered the residence of Dr. Frank Byington, No. 2063 West Washington street, where he stole the suit of clothes.

BUSINESS BREVITIES.
[Advertising.]

Let your eastern friends know you are in California by sending them a dozen fancy oranges, 75c, or two dozen, $1.50, fresh from ranch, attractively packed with orange blossoms and express prepaid. Orders taken in advance for Orange Day, March 21. Navels, bloods, tangerines, grapefruit and lemons fresh from my Rialto ranch, direct to consumer. Buxton, 213 Mercantile place.

Come to the Cawston Ostrich Farm, South Pasadena, any day at 3 p.m. and have your picture taken riding a huge, live ostrich. Your eastern friends will be delighted with a picture of this sort. Take South Pasadena cars on Main street. Round trip tickets, 25 cents, on sale at P.E. depot or at the Cawston Downtown store, 722 Broadway.

Times School of Domestic Science. Free lecture Tuesdays, Thursdays and Saturdays at 2 p.m. Second floor, New Times Building.

The Times Branch Office, No. 619 South Spring street. Advertisements and subscriptions taken.

A Hamman Turkish Bath
To cure that cold.
208 S. Broadway. Ground floor.

"The Exclusive Specialty House for Feminine Apparel"

Myer Siegel & Co.

443-445-447 South Broadway

We have no branch store—no connection with other stores.

Stunning Effects in Silk Dresses $22.50 and $30.00

THE taffetas, figured crepes and crepe de chines just received are exceptional—in beauty AND VALUE. Materials are exquisite—styles beautiful and quaint. Visit our salons—see them today. Sizes for women, small women and misses.

New Coats

Coats are rather dashing in effect this season—there are so many NEW style touches. Daily arrivals add to our already big variety—note the low prices quoted on a few of them.

—cloth coats for street and motor—priced from $14.50

—golfine material in sport and street models—from $15.00

—silk and moire taffetas in dress effects—from $16.50

Neckwear Novelties of All Kinds Arriving Daily

"The Exclusive Specialty House for Feminine Apparel"

PACIFIC PORTABLE HOUSES
5 to 10% DISCOUNT
on all houses. Take advantage—buy now. Better construction, better workmanship. PACIFIC PORTABLE CONSTRUCTION COMPANY, 15th and Hill sts., Los Angeles, Cal. Phones: Home 21508—Sunset Main 830. Branch, 709 Main street, El Centro, Cal.

AUCTION
Jewelry Jewelry
THURSDAY, MARCH 19 AT 10 A.M.
at 112-114 COURT ST.
Entire stock of A. R. Kaufman of Santa Paula.
J. J. SUGARMAN, Auctioneer.

AUCTION
Friday, March 20, 10 a. m.
1909½ DIAMOND ST.
Complete furnishings of 5-room flat. White enamel and Vernis Martin beds, 2-inch continuous posts, white enamel staple post bed, brass trimmings, steel springs, felt mattress, oak dressers, stands, lockers, Brussels rugs, bedding, extension table, 4 chairs, gas range, cooking utensils, dishes, etc.
PACIFIC AUCTION CO.,
820 S. Main. Bdy. 468.
C. W. MOXLEY, Auctioneer.

AUCTION
Thursday, 10 a.m.
At Our Auction Store
1053-5 So. Main at 11th
A large consignment beautiful Ostrich Plumes and novelties, all new.
REED & HAMMOND

AUCTION
Thursday 2 p.m.
1053-5 So. Main at 11th.
Entire contents of 5-room bungalow at our store, all nice furniture and rugs.
REED & HAMMOND

AUCTION
J. J. SUGARMAN,
Auction and Commission House,
General Auctioneer,
Furniture, Merchandise, Fixtures, Office and Salesrooms 112-114-116 Court St.
(Between Spring and Main)
Main 8114 PHONES F4810

Rhoades & Rhoades
Real Estate, Live Stock
And General Auctioneers
Guaranteed estimates on household furniture or bought outright for cash. Salesroom 1041-3-5 S. Main. Both phones—Main 1259; Home 26478.

AUCTION!
Highest cash prices paid for furniture and rugs, merchandise of all kinds, or will sell on commission. Give guaranteed estimates.
PACIFIC AUCTION CO.,
820 S. Main St. Bdwy. 468.
C. W. MOXLEY, Auctioneer.

AUCTION
Real Bargains in High-Class Furniture Every Day at
ARNOLD FURNITURE CO.,
830-32 South Main Street.

AUCTION
Thursday, March 19, 10 a.m., 1127 Fielding St., East Hollywood. 5 rooms of up-to-date furniture, Gilbert piano, mahogany case; mahogany dressers, brass beds, fumed oak living-room and dining-room furniture; velvet and Axminster rugs, gas range. Take Colegrove or Sherman street car, get off at Fielding st. PACIFIC AUCTION CO., 820 South Main Street. Broadway 468. C. W. MOXLEY, Auctioneer.

AUCTION
Now at Our New Store,
1053-5 MAIN ST., AT 11TH ST.
Regular auctions at our store every Tuesday and Thursday afternoons. Household goods. Consignments solicited. REED & HAMMOND.
F3545. Bdwy. 2860.

THOS. B. CLARK
General Auctioneer and Importer of Antique Furniture.
840 SOUTH HILL STREET
F1907, Broadway 1921.

AUCTION!
Now Going On At
726 SO. MAIN ST.
We are offering all kinds of office and household furniture. Some good values in beds, mattresses, tables, chairs, rugs, stoves, davenports, rockers, antique pieces, etc.
L. A. Furniture and Auction Co.
W. O. Trask, Auctioneer.

—*and the worst is yet to come.*

Boys' Clothes that will stand the wear and tear.

Bring your son here for his School Suit. Dressed in Mullen & Bluett Clothes his appearance will be a credit to you.

We are ready with the best of the season's styles; smartly cut garments in a variety. Some with two pair full cut knicker pants at $5.

Mullen & Bluett
BROADWAY at SIXTH

VICENTE TERRACE residence sites. Only a few left. Don't miss your opportunity. Get one now. SCHADER-WELLS, Sole Agents, 1808 Ocean Ave., Santa Monica, Cal.

Ailments of Men Happily Overcome
SUCCESSFULLY TRIED BY MANY.

Undoubtedly the following prescription will work wonders for that great class of men who, through dissipation of their natural strength, find themselves in their "second childhood" long before the three score and ten allotted to life's pleasures and enjoyments are reached.

It is presumed to be infallible, and highly efficient in quickly restoring in "nervous exhaustion," weak vitality, melancholia and the functions.

First get fifty cents' worth of compound fluid balmwort in a one-ounce package, and three ounces syrup sarsaparilla compound; take home, mix and let stand two hours; then get one ounce compound essence cardiol and one ounce tincture cadomene compound (not cardamom.) Mix all in a six or eight ounce bottle, shake well, and take one teaspoonful after each meal and one when retiring followed by a drink of water.

By mixing it at home no man need be the wiser as to another's shortcomings, and expensive fees are avoided.

Lack of poise and equilibrium in men is a constant source of embarrassment even when the public least suspects it. For the benefit of those who want a restoration to full, bounding health, and all the happiness accompanying it, the above home treatment is given. It contains no opiates or habit-forming drugs whatever. Mix it at home and no one will be the wiser as to your affliction.

Why Suffer From Migraine or Sick Headache?
USE ANTI-KAMNIA TABLETS

Dr. J. J. Caldwell says that this exceedingly distressing disease does not shorten life, but does not appear to be curable. Sufferers from this affliction are condemned to undergo the periodical attacks every few weeks until they are forty years of age, after which the attacks are less frequent, and finally disappear entirely. Palliative measures during the attack are all that it is possible to suggest, while care in the diet is the best preventive measure. An attack may often be prevented by taking two Anti-kamnia Tablets when the first symptoms appear, and one Anti-kamnia Tablet every two hours during the attack shortens it, eases the pain and brings rest and quiet.

Anti-kamnia Tablets may be obtained at all druggists. Ask for A-K Tablets. They quickly relieve all Pain.

P. S. A-K Salve for skin troubles.

THE WALKER PORTABLE
Quality has a value, satisfaction is worth 10 per cent. more, results are what count. 9th year. Walker Portable Cottage Co., Inc. The Pioneer Portable House Builders. 1322 South Grand Ave. Phones 25261; Bdwy. 2685. P.O. Box 1372. Branch, 5th and Olive Sts., El Centro, Calif.

Roofing for Bungalows
or flat roofs, white and sanded, sold or laid by
Weaver Roof Co.
Roofing Manufacturers
F2855. 339-341 E. 2nd St. Bdwy. 784

Yes, it's a big prize. It's one worth earning. Still, any prize is rather well worth while. We're offering a prize to every "Man Who Knows" in town. We're offering a Spring Special suit-to-order at $20 that two years ago you would have paid $30 for and thought you were getting a bargain. If that isn't a $10 prize for you, we don't know what is.

See the stocks today at either store.

A. K. Brauer & Co.
TAILORS TO MEN WHO KNOW
Two Spring Street Stores
345-7 SOUTH SPRING STREET
529-7½ SOUTH SPRING STREET
(Our Newest Store)

If a fellow wants to remodel a building he can't store his pianos for a month or two at 50 cents apiece a month. So he's not apt to sacrifice very much in the way of price. But we are closing out our business. We must quit. If we shipped our pianos elsewhere we would incur added freight charges and all sorts of other expense and still have the pianos on hand to be sold. So we'd rather take what they cost us, because we shall still be ahead. Hence this CLOSING OUT SALE and hence these low prices. See announcement on Page 4, Part I.

FURS
Manufacturer to Wearer.
Better Furs for Less.
F. OBRIKAT FUR CO. Leading Furriers
Corner Third and Hill Streets

Cemeteries.
THE IDEAL WAY
COMMUNITY MAUSOLEUM
Inglewood Park Cemetery.
Above ground entombment at no greater cost than earth burial. Perfect sanitation and desiccation.
CALIFORNIA MAUSOLEUM COMPANY
720-21 L. A. Investment Co. Bldg.

THE WEATHER.
[Official Report.]

LOCAL OFFICE, U. S. WEATHER BUREAU, Los Angeles, March 18.—[Reported by Ford A. Carpenter, Local Forecaster.] At 5 o'clock a.m. the barometer registered 29.85; at 5 p.m., 29.79. Thermometer for the corresponding hours showed 55 deg. and 78 deg. Relative humidity, 5 a.m., 94 per cent.; 5 p.m., 46 per cent. Wind, 5 a.m., northeast, velocity 4 miles; 5 p.m., west, velocity 5 miles. Highest temperature, 86 deg.; lowest, 50 deg. Rainfall for season, 22.08 inches. Barometer reduced to sea level.

WEATHER CONDITIONS.—The eastern area of low pressure brought snow and sleet to the State of New York, and snow flurries to the northern half of the country, extending southerly into Tennessee. The North Pacific area of high pressure drifted rapidly eastward, and it is expected by the district forecaster at Chicago to give a cold wave to Eastern Kansas, and that the temperature at Dodge City will drop to 16 deg. above zero Thursday morning, accompanied by strong northerly winds with heavy snow. The removal of the high area from the North Pacific Slope allowed a return to more normal weather and temperature conditions in the State of California, and Southern California in particular, causing a cessation of "norther" conditions. The area of low barometric pressure remains central over the California-Arizona boundary, where it has deepened. This depression, acting alone, brought about fog on the Southern California coast and a return to normal spring temperature. Aside from morning and late evening periods of fog, the weather in Los Angeles and vicinity will be fair during the next thirty-six hours.

LOCAL FORECAST.

For Los Angeles and vicinity: Fair Thursday, except for periods of morning and evening fog; winds mostly westerly.

For California south of the Tehachapi: Fair Thursday.

STATE FORECAST.

SAN FRANCISCO, March 18.—Forecast: San Francisco and vicinity: Fair Thursday; not so warm; light north wind, changing to west. Sacramento Valley: Fair Thursday; continued warm; light north wind. Santa Clara and San Joaquin valleys: Fair Thursday; continued warm; light northwest wind. Southern California: Fair Thursday; light southwest wind.

YUMA (Ariz.) March 18.—[Exclusive Dispatch from the U. S. Reclamation Service.] Gauge height Colorado River, 17.30 feet.

VITAL RECORD.

MARRIAGE LICENSES.

The following marriage licenses were issued yesterday. Name and age given.

ASHBRO—McKINNEY, Morton L. Asbury, 19; Julya D. McKinney, 18.
BITTLE—CRAMER, Louis F. Bittle, 21; Martha M. Cramer, 18.
BREE—SICKENBERGER, James H. Bree, 30; Florence E. Sickenberger, 24.
CARSON—MYERSON, Sam Carson, 23; Rose Myerson, 20.
COLE—HUFF, Eugene Cole, 32; Lola Huff, 29.
DREDE—BUTLER, Douglas D. Drede, 50; Margaret Butler, 50.
FABEY—LONG, Charles P. Fabey, 25; Cravella Long, 23.
FLYNN—HYMANSON, Thomas L. Flynn, 40; Priscilla Hymanson, 19.
GATE—STALMANN, Edward F. H. Gaye, 35; Ida M. M. Stalmann, 28.
GIBSON—BROWN, Thomas Gibson, 48; Marie L. Brown, 52.
HAMPTON—ROSE, Charles S. Hampton, 35; Bertha Rose, 32.
HARRIS—BROWN, William C. Harris, 45; Nora B. Brown, 34.
HAYES—TERRY, George M. Hayes, 37; Agnes N. Terry, 33.
HINCOX—HART, Henry A. Hincox, 45; Emma E. Hart, 45.
LEMON—ROMER, Joshua Lemon, 25; Watie B. Romer, 20.
LILLIE—RANEY, Howard O. Lillie, 28; Ruth L. Raney, 24.
PAGOWITZ—BOSSAK, Moritz Pagowitz, 26; Berta Bossak, 20.
PITMAN—ROBERTSON, Marshall Pitman, 27; Beatrice C. Robertson, 25.
PRENTICE—WALKER, Enos D. Prentice, 47; Rebecca G. Walker, 43.
SLUTZKER—COHEN, Solomon Slutzker, 24; Esther Cohen, 21.
STILES—SHEPHERD, Robert N. Stiles, Jr., 28; Lida A. Shepherd, 28.
STOCKTON—STEPHENS, Orphens L. Stockton, 21; Margaret L. Stephens, 20.
WATSON—OTTMER, Ray G. Watson, 24; Mabel K. Ottmer, 25.
WEINMAN—WHITE, John Weinman, 38; Hazeltine White, 25.

BIRTHS.

Names, sex, place and date of birth.

BELDEN, Mr. and Mrs. John T. Daughter 629 Romolo street, March 15.
COLEMAN, Mr. and Mrs. Charles F. Boy, 129 Prince street, March 15.
GATES, Mr. and Mrs. Percy, Boy, 2057 Bonner street, March 16.
GOWMAN, Mr. and Mrs. Joseph, Boy, Sisters' Hospital, March 13.
JACOBS, Mr. and Mrs H. Boy, California Hospital, March 18.
JEWELL, Mr. and Mrs. Charles M. Boy, California Hospital, March 11.
KIRKPATRICK, Mr. and Mrs. Jonathan, Daughter, 2204 Harvard boulevard, March 13.
LARSON, Mr. and Mrs. Peter, Boy, 1136½ West Thirty-seventh drive, March 8.
LOWER, Mr. and Mrs. Louis C. Daughter, 2107 Budlong avenue, March 16.
McGANON, Mr. and Mrs. Bernard A. Boy, Sisters' Hospital, March 15.
PANOBURN, Mr. and Mrs. William, Boy, 616½ South Hope street, March 13.
POTTS, Mr. and Mrs. Amos H. Boy, 358 West Seventy-third street, March 12.
RICHARDO, Mr. and Mrs. Clyde, Boy, 540 Casenovia, east, March 18.
SALLING, Mr. and Mrs. John K. Daughter, 1200 East Fifty-fourth street, March 12.
STINSON, Mr. and Mrs. John J. Boy, California Hospital, March 14.

DIVORCE SUITS FILED.

CHAMPLIN, Ira A. against Sarah E.
DE LONG, Milleian against Charles.
GARRETT, Henry M. against Mary B.
MARSH, Frank R. against Margaret R.
ROBINSON, Rena against Charles E.
SMITH, Pearl against Rollo.
STORK, Henry against Anna Mary.

DIVORCE DECREES GRANTED.

GIBBONS, Eldorado G. from Richard.
HEFFRON, William J. from Laurel M.
WARD, Thomas J. from Nina M.

OFFICIAL DEATH LIST.

Name and place of death—	Age.	Date.
BONHAM, George. Los Angeles	42	16
CHRISTENSEN, Christian. Los Angeles	14	16
COFFEY, Delia M. Los Angeles	43	13
GIRARD, Viola. Los Angeles	6	18
HAVERA, Josephine. Los Angeles	26	11
HILL, Josephine. Los Angeles	2	15
MARTINEZ, Manuel. Los Angeles	60	15
MORRISON, John S. Los Angeles	54	15
QUINTRALL, James. Los Angeles	49	14
SOLVEA, Mercy. Los Angeles	81	17
SAULSBY, Alma. Los Angeles	22	15
TWAY, Catherine. Los Angeles	58	16
ZUMWALT, Miss Cora E., Los Angeles	35	16

DEATHS.

With Funeral Announcements.

BELL, At Sisters' Hospital, March 18, Infant Mildred Bell, aged 21 years.
Remains at parlors of W. M. Strother, corner Hollywood boulevard and Wilcox avenue. Body will be shipped Friday morning to Wheeling, W. Va., for interment.

BRODE, At No. 220 West Twenty-fourth street, March 16, 1914, Eva, wife of A. Brode, aged 49 years.
Remains at Bresee Brothers. Funeral at the Seventh Day Advent Church, Carr street, Thursday at 2 o'clock.

CALVIN, March 18, at No. 1439 East Twenty-seventh street, Helen Calvin, aged 43 years.
Remains at parlors of Cunningham & O'Connor.

CLARK, At No. 2312 West Thirtieth street, March 17, 1914, Mary, beloved daughter of Mr. and Mrs. C. A. Clark, sister of Mrs. F. C. McCain, Mrs. E. J. Carmichael and Nellie and Owen Clark, a native of Indiana, aged 42 years.
Funeral from above residence Friday at 7:45 a.m.; thence to St. Agnes Church, where requiem mass will be celebrated at 8:15 a.m. Robert Sharp & Son Co., directors.

CRAWFORD, At Venice, Hilda, wife of W. F. Crawford, aged 28 years.
Funeral services from the parlors of Bresee Brothers & Todd, No. 1334 Third street, Santa Monica, Thursday, 2 p.m. Interment, Rosedale Cemetery.

ENNINGER, At No. 824 West Fifty-seventh street, March 18, 1914, Dee Enninger.
Remains at the parlors of W. A. Brown.

GARRETT, At No. 2656 Ellendale avenue, March 13, 1914, Edward E. Garrett, aged 40 years.
Funeral services at the chapel of Bresee Brothers, 805 Figueroa street, Thursday at 1:30 p.m.

GIRARD, In this city, March 19, Viola Girard.
Funeral from her late home, No. 629 East Twenty-third street, Thursday, March 19, 10 a.m. Pierce Bros. & Co., funeral directors.

KNOPF, At No. 1405 West Temple street, March 18, 1914, Rev. Michael Knopf, aged 79 years.
Funeral at the Nazarene Church, Sixth and Wall streets, Friday at 2 o'clock. Friends invited.

KRISTOFERSON, At Hollywood, Albert Kristoferson entered into rest, March 18.
Remains at parlors of W. M. Strother, corner Hollywood boulevard and Wilcox avenue. Arrangements for funeral will appear in this column later.

Howard & Smith,
FLORISTS
Cor. 9th & Olive Sts., Los Angeles.
F4592—Main 1748
Funeral Designs, Decorations, Bouquets, Etc. Cut Flowers, Hothouse and Field Grown, from Our Own Nurseries. Prompt Service.

EMERSON PIANOS PLAYER PIANOS
Grands and Uprights
The best in 1849 and every day since. Terms to suit. We are sole representatives for Los Angeles.
Platt Music Co. 312 W. Seventh 329 S. Broadway

Ever-advancing Southern Metropolis. *Pictorial City Sheet (II.)* California and the Coast—12 Pages.

The Times

LOS ANGELES

LXIIIRD YEAR. THURSDAY, MARCH 19, 1914.—EDITORIAL SECTION. POPULATION { By the Federal Census (1910)—319,198 / By the City Directory (1913)—433,417

Add Then Some

SEEKS MILLION AND A HALF.

Attractive Young Woman to Sue Millionaire.

Romantic Matrimonial Adventure of Social Lion.

Friends Declare He Has a Strong Defense.

Miss Maud Armfeld, an attractive young woman, has papers prepared by her attorney, Frank A. McGuire, to file suit in the Superior Court today asking $1,500,000 heart balm from Bryant H. Howard, Jr., a millionaire of San Diego. She alleges Howard married her while under age, and that he married her while unlawfully wed from his first wife, and that he promised to an annulment of the marriage to save him from prison. She alleges in her complaint that Howard is worth $2,000,000, and that he left his wife for four months only, entitling her to at least half.

Sensational are the alleged matrimonial adventures of the very young society belle and the dashing capitalist and sportsman of the southern city. According to Miss Armfeld, many leading citizens of San Diego were present when the wedding knot was tied by Rev. R. Watson July 4, 1909, at the residence of Mrs. Bryant H. Howard.

Recently she told her story in the office of her attorney. While she was relating the sad and heart-stirring story of her alleged marital entanglements, sweet-faced Mildred Bernard, 2 years old, romped about the room.

COMPLAINT SAYS.

The complaint alleges that Miss Armfeld and Howard were married and that they enjoyed a month's honeymoon trip through the Yosemite and other parts of California. On their return they started housekeeping at No. 1641 Seventh street, San Diego. They lived there about four months, when Howard one day informed his wife, who was just 16 years old, that his divorce from his first wife had been set aside on account of fraud and it was up to him to secure an annulment to save himself a term in the penitentiary. He swore that her husband had settled her former marriage with a few dollars. Shortly after telling his wife, she says, Howard left the house and crossed the line into Mexico, remaining until his attorney got him. Howard came to Los Angeles and returned the following day to San Diego. She says he told her the marriage had been annulled.

"He then took me to the office of an attorney," she said yesterday. "He handed me a paper and told me to sign it, which I did. One hour later I was on my way to New York City. Mr. Howard gave me $200 and asked me to go East and get a position on the stage and remain there until 'this thing blows over.' He said he would marry me again at the proper time and that everything would be all right.

TRAVELING.

"Three weeks later I left New York and my husband joined me in Chicago. At that time he told my father and aunt, Maud McNally, that as soon as he could get a legal divorce we would remarry. We continued together a week in Chicago. Then we traveled around the country. He stopped off in Denver and said he would meet me in San Francisco. He joined me two months later. We then went to Chico, Susanville, Prattville and other small places in the north. He then took me by stage to a log cabin far back in the mountains where no one lived but a trapper named Harry something. We lived there about three months, when I was taken very sick, caused by my delicate condition. He took me to San Francisco and we stopped at the Hotel Manx. After going to a room he gave me $25 and said he was going out but would be right back. He didn't return. I sent for my uncle and aunt who were living near by. They took me to a doctor. Several days later I borrowed money from my uncle and went to San Diego."

The complaint alleges that just before she left, her uncle received a telegram from Howard asking him to take his niece to a doctor and have an operation performed, but the doctor refused.

"Upon my arrival in San Diego Mr. Howard met me and told me to get right out of town. They sent me back to the Battle Creek Sanatorium, where the baby was born. He paid me $20 a week until a month ago, when he quit. I saw my husband about two weeks ago and he told me to get out of the city and not talk to any reporters."

Howard is said to have secured a legal divorce from his former wife during 1912. Miss Armfield and the baby are living at the Delmorck apartments, Maple avenue and Seventeenth street.

Howard could not be communicated with last night, but friends declare he will have a strong defense if the suit is brought. Both Miss Armfield and her attorney stated that the action will be filed without delay.

She Asks a Fortune for a Wounded Heart.

Miss Maud Armfield,

Who has the papers ready to file today in a breach-of-promise suit against Bryant H. Howard, Jr., millionaire of San Diego, asking $1,500,000. She alleges that Howard married her when he was not divorced from his first wife. She says he persuaded her to have the marriage annulled and sent her back to New York to get "me out of the way." The baby is Mildred Bernita Howard, and the San Diego capitalist is the father, according to Miss Armfield. Prominent San Diego people were at the wedding the plaintiff says.

MARVELS NEVER CEASE.

Ether Produces a Miracle, Which at the Same Time Lands a Man in the City Prison.

Ether has wrought another miracle!

On top of the marvelous property the anaesthetic has for making painful operations painless and of preventing poisoning after operations when used as an antiseptic, last night it made the deaf to hear, the dumb to speak!

Edgar Smith, 18 years old, was arrested at Thirty-fourth and Figueroa streets for begging. He professed entire inability to talk or to hear. Patrolman Haver of University Station, who arrested him on suspicion, was inclined to believe he was shamming.

Just to test him, he was placed upon the little black couch at the Receiving Hospital. The steel cap was placed over the head with great care and deliberation, and he was informed that he was about to be placed under an anaesthetic.

When he first "went under," he moved a bit, and, very loudly, Charles Whitehead, the nurse who was administering it, asked him how he felt.

"I'm feeling fine," answered back the "deaf mute." And everyone laughed. Drs. Roome and Johnson and Nurse Whitehead.

"What's the joke?" asked the "deaf mute." His mind, hazy and uncertain, could not understand the deception he had been practicing. He is in jail.

No Politics.

DEBTOR NATION SAYS REDFIELD.

Foreign Trade Discussed by Visiting Secretary.

Pacific Coast States in Line of World's Commerce.

Reports of Political Mission Lightly Dismissed.

Secretary of Commerce Redfield is a business man, without pretentions He spoke as a business man last night at Blanchard Hall, under the auspices of the Chamber of Commerce, on "How to Build Up Foreign Commerce." Later, he smilingly and emphatically gave the lie to the report that his mission to the Pacific Coast is to "feel out" sentiment on the proposed iniquitous imposition of Panama Canal tolls on American coastwise vessels.

"I came west," he said, with simple candor, "to deliver the charter day address at the University of California, on the 23rd, on 'The Larger Outlook.' I have no other plans, nor am I traveling under sealed orders."

Redfield spoke of the expansion of foreign commerce, and, as a business man, punctured the pretention of America to any paramount participation in the world's commerce. A larger measure of optimism as to the Pacific Coast's participation in the growing trade with the Orient featured his speech, however.

"We are a debtor nation," he said, "though the fact is not generally recognized. We have borrowed from Europe many thousands of millions of dollars. The interest runs into hundreds of millions a year, and it has got to be paid. The paying interests us.

"Obviously, the easiest way for us to pay this interest is in goods, for a government, a nation in the larger aspect, is a business enterprise, keeping books like any business concern among you. If we can trade goods for gold, so much the better for us, as any depletion of our currency supply will be felt in that pinch of credit, or ready money, which means business stagnation."

FOREIGN VIEW.

Continuing, Redfield stated that the merchant merchandising with foreign parts, if wise, will conform to its business customs; will make himself of a piece with the business temperament of foreign nations. Various salutary examples of how the English and German merchants, the world's merchants, are increasing their trade area by such policy were drawn.

"Get the foreign point of view," he said.

Substitution of goods alleged "just as good," an inclination to lightly keep business promises, and the hasty packing of goods, were decried by Redfield as the common policy of American shippers which have earned us much disrepute in other lands.

Speaking of the Pacific Coast, Redfield said that China has the greatest buying power of any nation and that Australia is at the present time placing larger orders per capita than any two countries of the world.

HAVE AN EDGE.

"The conclusion is obvious," he said, "that those countries or states situated in near proximity to the buying countries of greatest potentiality will have, as one might say, the edge on the less favorably situated.

"But remember, it is the believing in yourself that counts. Decide to do, and you will have strength to do."

Redfield, accompanied by Mrs. Redfield and H. E. Olsen, his secretary, arrived at San Bernardino at noon yesterday. General Manager Powell of the California Fruit Growers Exchange met them there with an automobile and they were taken on a trip through the orange belt, stopping at an orange packing-house at Pomona and a lemon packing-house at San Dimas.

Arriving at the Hotel Maryland, Redfield was greeted by a committee from the Chamber of Commerce composed of Carl E. McStay, I. B. Dockweiler, H. H. Cotton, former Senator Flint, W. D. Woolwine, T. E. Gibbon, A. B. Cass, J. E. Carr, J. C. Drake, William Mead, J. P. Carter, Force Parker, R. F. Del Valle, Randolph W. Hill and H. G. Warren. This committee, reinforced by the collector of the port and other Wilsonian stalwarts, escorted Redfield here by automobile for the lecture.

Redfield will be the guest of the Pasadena Board of Trade at a noon banquet today, attend a dinner of the Y.M.C.A. tonight and tomorrow will lunch with the Chamber of Commerce and visit the harbor.

Secretary Redfield,

Of the Department of Commerce. "Expansion of national commerce," he said, last night, in an address here, "means the expansion of national effort, rightly directed."

EDISON OFFICIAL TALKS.

Discusses City Power Distribution Question Before Electrical League. Condemnation Means Litigation.

The chief speaker at the meeting of the Jovian Electrical League yesterday was R. H. Ballard, assistant general manager of the Southern California Edison Company, who, under the head "Present Status of the Power Controversy," presented his company's side of the argument. In the course of his address he said:

"It was manifestly the intention of the city at that time (when the first issue of power bonds were voted) to generate large quantities of electricity and sell the same at wholesale."

Speaking of the refusal of the voters to authorize the $6,500,000 of bonds last year, he said: "The Council now proposes to call another election on May 5 for the same purpose and for the same amount, adhering to the mistaken policy of regarding the two questions as one—that of completing the power plant and building an unnecessary distributing system—thus preventing the voters from enjoying the right of voting on each question separately."

Mr. Ballard, referring to the proposition to condemn the distributing systems of the companies, declared such action would compel the companies, in order to defend their property and protect the bondholders, to enter into protracted litigation and probably carry the question to the highest court.

Gateway City.

GROUND BROKEN FOR NILAND BUILDINGS.

WITH the completion of the water system bringing Colorado River water to the great tract of rich lands in the north end of Imperial Valley extensive preparations for cultivating and planting are being made. Thousands of acres of land are being leveled, most of which will be put into alfalfa at once.

While much of the land will later be planted to fruit trees and several thousand acres to cotton the first crop in most cases will be alfalfa or barley. Turning under a crop of alfalfa has been found to improve Imperial Valley soil so greatly that men who have picked out fruit land will follow this procedure. The biggest fruit orchard yet projected in the valley is being sown to alfalfa, near the new town of Niland, by W. P. Mansfield, of Brawley.

Mansfield's purchase comprises 1280 acres, all of which is to be developed. Half of it will be put into alfalfa at once, and the crop turned under. Then orange, grapefruit, olive and other trees will be planted.

Although less than a week old the gateway city of Niland has become a scene of activity. Ground was broken yesterday for the $40,000 hotel which will be erected, and completed in the next ninety days, by Arthur E. Hull and others.

Today fifteen carloads of lumber will go from this city as the first consignment for the yard to be established in Niland by the Hammond Lumber Company. Andy Pruitt, proprietor of the Southern Pacific restaurant at Imperial Junction, will begin next week the construction of a building to be used as a cafe. Pruitt bid $265 last Saturday for the privilege of first choice in selecting a lot. Twelve other buildings will be erected this spring, it is announced, in the business and industrial district of the town.

Next Sunday will be Brawley day at Niland, and there will be another big barbecue. A special excursion has been arranged from this city. Brawley people are greatly interested in the new town, which is regarded as a valuable asset to the whole valley. Thus far many of the most important sales of north-end city and farming property have been made to Imperial Valley people, who welcome the extension of the irrigation system and the reclamation of the great northern tract as the most important aid to valley progress in the decade since reclamation was begun.

This week lectures on Niland and the Imperial Valley are being given nightly in the Brawley Operahouse. Sunday, the 29th inst., will be Imperial day, and it is also planned to run another excursion from Los Angeles and San Diego.

Easing.

OPTIMISM ON THE THRONE.

Many Bright Spots in the Financial Situation.

More Money Is Available for Improvements Here.

Nation's Market Is Showing Easier Tone.

While a certain degree of restraint still characterizes financial operations, the local monetary situation is steadily improving, and several important factors are combining to produce an even more pronounced sense of relief. The effect of these will be felt in the near future, provided nothing disturbing of a nation-wide character occurs meanwhile.

One of the most significant developments is that the savings banks are lending money in limited amounts for building operations and improvements of a permanent character. It is also understood that in few instances projects of considerable size have been and are now being financed. However, the tendency is to restrain every effort to overborrow and to seek only the very best collateral.

Considerable assistance has been furnished local building operators by eastern life insurance companies. In some instances the bankers have advised borrowers to go to these concerns to obtain money, as the rates on large loans were more favorable in certain respects than could be obtained locally.

Eastern insurance companies have been lending on a 5½ per cent. basis, but in addition to this interest there is also an extra charge for the commission of the agent in securing the loan, and also for an inspector of construction, which is added to the interest rate, making the terms little

(Continued on Fifth Page.)

AFTER TWO YEARS.

Neighbors Revive Interest in Disappearance of Corner Grocer and Police Are Notified.

Interest in the mysterious disappearance two years ago of Edward Jean, a grocer at Thirty-third and Trinity streets, was revived yesterday when the police were notified that neighbors of the Jean family, No. 218 East Twenty-third street of what were regarded as curious circumstances surrounding the case.

The neighbors, through Ernest E. Rogers, an attorney in the Laughlin building, interested the police in the disappearance and an investigation is being made.

Jean, who is 63 years old, went away March 21, 1912, from the little grocery which he and his wife conducted. He walked out of his store one morning, leaving the keys in the door locks, and taking with him about $200. He never came back, and it is reported that no word has ever been heard of him. The authorities were not notified of his disappearance, as is the custom, and when neighbors inquired, they say they were told conflicting stories as to Jean's whereabouts. Mrs. Jean is a dressmaker and has a daughter 16 years old. Soon after her husband's disappearance, it is said, she disposed of the grocery.

SAFEBLOWERS IDENTIFIED.

Brewery Watchman Dazed by Blow on Head But Captures Two Prowlers After Pistol Duel.

Two men, identified as safe blowers, were arrested yesterday by Nightwatchman J. D. Davis of the Maier brewery, on Alisо street. Their capture followed a desperate shooting affair, in which both the watchman and the prisoners were injured. Single-handed, Davis put the two men under arrest, and held them until the police could arrive.

Davis saw the pair as they were prowling about the brewery late at night. He followed. One of the men struck Davis over the head. It dazed the watchman for a moment. He recovered in time to give chase, and drew his gun, firing as he ran. One of the bullets took effect. The two men stopped at once. They gave their names as Santos Castro and Carmen Flores.

C. F. Meusel, watchman for the plant of the Los Angeles Paper Manufacturing Company, who had been held up and beaten by safe-crackers a short time before, identified the two as members of the gang that had at-

PERSONALS

J. M. Paget, scion of a noble family, who has his home in San Diego, and Los Angeles yesterday and registered at the Clark. In his party are Mrs. S. J. Montgomery, Mrs. Montgomery, Mrs. T. Murphy and Mrs. Murphy came from Whittier.

T. Yasui and M. Robertson, connected with one of the cotton manufacturing companies in Japan, are registered at the Alexandria from Forth Worth, Texas, they have headquarters at the Imperial Valley to look over the cotton plantations and estimates on the yield for the year.

Among the guests at the Hollenbeck are a number of the clergy who have come from their districts to attend the meeting of priests of the diocese of Los Angeles and Monterey. Rev. D. Doyle of Pala, Rev. Alfred Hurri of Elsinore are registered at the hotel.

George F. Briggs, assistant manager of the Mercantile Banking Company of America, Gordon F. Heisley, president of the Fresno Raisin Growers' Association, Fresno, and George F. Hansen, supervisor of San Bernardino county, whose home is at Rialto, are among the guests at the Hollenbeck.

William T. Giles and A. B. Giles, son, national officials of the Fraternal Order of Moose, who have been touring southern California several days, registered at the Angelus yesterday from San Diego where they were entertained at the Angelus Club and accompanied by Mrs. Giles, joined with him and son, A. B. Giles, Jr., who resides in the city. F. E. House, president and manager of the Duluth and Iron Range Railroad, arrived yesterday with Mrs. House to spend the remainder of the winter in Pasadena. House is head of one of the premier ore-carrying railroads in the country.

Dr. and Mrs. C. R. Rowland are at the Hayward from Imperial Valley. Since Dr. Rowland's pioneer mining days of Arizona, he has been interested in a tin property in Phoenix, is another guest at the hotel.

Alfred E. Cass, former mayor of Phoenix, Ariz., is a guest at the Alexandria, arrived at the Lankershim yesterday from Washington, D. C. Cass is another man in the news of late days, as he was at the same hotel from which Dan P. Bagnell, a well-known stock broker of San Francisco, interests in Southern Oil properties in Arizona, with his wife, is occupying a suite at the Angelus.

BEWARE THE GLOVE.

Two genial rogues with grips and bright smiles are winning a fair share of the days by representing themselves to be police officers. Their game was yesterday total because they were taken in charge by Constable Frank M. S. Valladon, who, after ant custody, turned them over to themselves, stating emphatically that detectives and policemen of the police department, and that they had no money.

N. B. Blackstone Co.

Crepes for Summer Wear

Of all the new Tub Goods to choose from, none perhaps is more seasonable or comfortable than the thin, sheer crepes, and none surely is more fashionable for summer wear.

Plain Crepes 65c

Fine, soft, filmy stuff for dresses of the nicer sorts. Pink, blue and white, 44 inches wide, 65c a yard.

Crepe Pilsse 25c

A half hundred pretty little Dresden figures and becoming stripes; every fashionable color combination suitable for all manner of summer frocks.
—30 inches wide, 25c a yard.

Underwear Crepe 16 2-3c

Most satisfying underwear material ever made; light, cool and comfortable. Several attractively woven stripes in plain white. 30 inches, 16 2-3c.

36-Inch Chiffon Taffetas $1.50 and $1.75 Yard

There is no need to tell you of the scarcity of good taffetas; they are next to impossible to get these days. A new lot in some of the season's best colors for street and evening frocks came within the past day or two.
—36-inch, $1.50 and $1.75 a yard.

They Have Arrived! Children's Socks

You who have been waiting for these pretty socks for little folks may come today and choose from brand new lines.

Fine lisles in plain, plaid or striped tops; dozens of color schemes. All sizes from 4 to 8½. 3 pairs for $1.00 and 25c a pair.

Handkerchief Special 5c, 3 for 50c

Women's handkerchiefs of pure sheer linen or shamrock lawn, wide or narrow hem, each beautifully hand-embroidered in white or colors. This is by long odds the biggest handkerchief value we have ever offered. Glove and regular size. Each 17c.

Skirts Tailored to Measure $3.50

We have arranged with a first-class tailor to make to your measure a skirt of any goods in our woolen department at the nominal cost of $3.50 above the price of the material. This is just half his usual price of making skirts of this character. Satisfaction guaranteed.

Paint Rag Rugs 75c

Floral effects, plain centers with end borders and hit-and-miss designs; styles especially suitable for bedrooms. Size 22½x36-inch. Sale price 75c. Other sizes proportionately low in price.

318-320-322 South Broadway

Birkel Company's # *Fire Sale*

1/3 to 1/2 off Ukuleles Mandolins, Guitars, Violins, Etc.

Free Instruction by Prof. Kia.

We are closing out hundreds of instruments during this compulsory Sale at sharp reductions. Even though prices on Ukuleles are reduced, free instruction will be given every purchaser by Professor Kia, the famous Hawaiian. Better grasp this opportunity NOW.

65-Note Music Rolls 25c—$2 Doz.

Here's your opportunity to stock your Library with popular Selections as well as dance music and classics at one-fourth to one-half regular cost. Thousands of Rolls to choose from. *88-Note 1/3 off*

Discounts on Pianos and Players

Pianos

MAKES—	REG. NET SELLING PRICE.	FIRE SALE PRICE.
Steinways Discounted for the First Time.		
Weber Upright	$650	$512.50
Weber Upright	$750	$562.50
Weber Grands all sold out.		
Steck Uprights	$500	$375.00
Steck Uprights	$475	$356.25
Steck Grands—Mahogany	$750	$590.00
Steck Grands—Walnut	$800	$640.00
Sohmer Uprights	$500	$375.00
Sohmer Uprights	$525	$393.75
Sohmer Uprights	$600	$450.00
Sohmer Grands	$750	$562.50
Sohmer Grands	$850	$637.50
Sohmer Grands	$950	$712.50
Kurtzmann Uprights	$375	$275.00
Kurtzmann Uprights	$400	$300.00
Kurtzmann Uprights	$425	$318.75
Kurtzmann Uprights	$450	$337.50
Kurtzmann Uprights	$475	$356.25
Kurtzmann Grands	$700	$500.00
Kurtzmann Grands	$750	$550.00
Stroud Uprights	$325	$250.00
Laffargue Uprights	$325	$225.00
Laffargue Uprights	$350	$250.00
Brinkerhoff Uprights	$275	$150.00
Brinkerhoff Uprights	$300	$200.00
Brinkerhoff Uprights	$350	$250.00

Used Pianos $75, $90, $100, $125 to $250

Players.

MAKES—	REG. NET SELLING PRICE.	FIRE SALE PRICE.
Steinway Pianola Uprights	$1275	$1147.50
Steinway Pianola Grands	$2150	$1935.00
Weber Pianola Uprights	$1050	$ 840.00
Weber Pianola Grands	$1800	$1440.00
Steck Pianola Uprights	$ 900	$ 720.00
Steck Pianola Grands	$1400	$1120.00
Wheelock Pianola Uprights	$ 800	$ 640.00
Stuyvesant Pianola Uprights	$ 700	$ 560.00
Stroud Pianola Uprights	$ 600	$ 480.00
Aeolian Made Player	$ 575	$ 460.00
Aeolian Made Player	$ 475	$ 400.00
Laffargue Players	$ 550	$ 350.00
Weser Players	$ 850	$ 450.00
Other Players (used)—		
Splendid values at	$250, $290, $350 and $450	

¶ *Every instrument guaranteed by a special agreement. Terms on pianos as low as $6 per month—on players, as low as $10 per month.*

Geo. J. Birkel Co.

Phone (Broadway 3) 31 YEARS IN THE MUSIC BUSINESS Phone (Home 60185)

446-448 South Broadway

Steinway, Weber and other Pianos and Pianola Pianos. Aeolian Pipe Organs for the Home. Headquarters for Victors

Public Tragedy.

COLD-BLOODED MURDER ON CROWDED STREET.

Auto Livery Man Victim of Assassin Who Shoots Him Five Times at Fourth and Hill Streets—Petty Quarrel of Two Years Ago Prompts Deed—Shows Utmost Unconcern After Committing Crime.

A MURDER, cold-blooded and unprovoked, was committed at Fourth and Hill streets shortly after 6 o'clock last night before a crowd of men and women hurrying homeward after the day's work. They scattered wildly before the veritable hail of bullets, to make a circle about the assassin and his victim.

When the smoke cleared away, Melbourne A. Varney, a well-known auto livery man, whose home was at No. 1830 South Burlington street, lay dying upon the pavement, five bullets in his breast. John E. Scott, 48 years old, a chauffeur, of No. 534 South Hill street, stood ten paces off, brutishly imperturbed, a smoking pistol in his hand. A petty quarrel of two years ago was the only explanation he gave for his act.

With a promptness and precision which made many of the onlookers believe it was a motion-picture play, an ambulance of the McLauthlin service rolled up. It was on the way to the County Hospital. Frank P. McLauthlin, who was driving, jumped out and grabbed Scott, taking the pistol from him. A. H. Schmitt, who accompanied the ambulance, helped to hold the assassin until Traffic Officer J. W. Carson could make his way through the crowd to arrest Scott. In taking hold of the weapon McLauthlin's thumb was sprained. He had it treated at the Receiving Hospital.

To Officer Carson, who knew both Varney and Scott well, Scott said:

"Well, I shot him. Take me in; that's where I belong."

"He's going to die," said Carson, solemnly.

"I know it. That's what I shot him for," replied Scott, quietly.

Varney was rushed in the McLauthlin ambulance to the Receiving Hospital, but he died on the way and was removed a little later to the Pierce Brothers' morgue. He has a wife and several children, and was well known in automobile circles of the city, having been connected with the auto livery business for many years.

In the inquiry room of the detective bureau at Central Police Station, Scott sat quietly smoking a hand-made cigarette which lolled loosely from the corner of his mouth. In explanation of his carrying a pistol, he said he was a deputy constable in Constable Lyons's office.

Of the quarrel two years ago with Varney he does not even remember the cause. He was employed by Varney at that time and there was a row of some sort over an automobile which Scott was driving. He says Varney at that time attempted to strangle him.

During the past two years he has seen Varney on the streets often. The impulse to shoot him never came to him, however, on previous meetings.

When this singular circumstance was marveled at by Detectives Cowan and Browning, who questioned him, a shrewd thought, evidently born of many murder stories he has read in the papers, made him say he is insane. He asked for an examination by alienists, in fact, saying he has had severe pains in the head of late and believes his mentality is breaking.

"I had no intention of shooting Varney when I left home this afternoon," he said. His coarse, brutish face was utterly devoid of expression. He smoked his cigarette slowly and without apparent nervousness. His attitude is that of a cave man, the sort of man that has no place in a civilized community, his face is heavy and gorilla-like. The murder appears to him to have been an evening's diversion.

"When I saw him tonight I thought I might as well end him," he continued. "I've seen him before on the streets, but I never thought about it before. I can't just remember what our quarrel was about two years ago, but it was something about an automobile.

"Tonight I felt sure that before we quit that one of us would be dead. I walked across the street to the place where he was standing. He saw me before I pulled out my pistol."

Examination of Varney's clothes showed he had no weapon with him. He had no chance against the bullets of the assassin, nor had he any reason to expect any violence from him. The quarrel, quite apparently a petty one, as the cause of it has evaded the memory of Scott, was probably wholly forgotten by the victim.

Scott has been for several months in the employ of the Janss Investment Company as a chauffeur. He has a wife but no children. He was placed in the City Jail, booked as a murderer.

SENSATION EXPLODES.

Dorothy Arnold Hoax Peters Out and Husband and Wife May Agree to Live Together Again.

The sensation promised in the case of Mrs. Ella O'Dell, alias May Haugh and Ella Evans, who last Saturday startled the country by announcing herself to be the missing Dorothy Arnold, failed to materialize yesterday. The girl is back with her mother, Mrs. Marie Splawn of No. 146 West Twenty-eighth street, having been released after several hours of questioning by Deputy District Attorney Joos.

Willing to answer all questions put to her and ready to clear up whatever mystery surrounded the case, Mrs. O'Dell accompanied by her mother and husband, Charles O'Dell, visited the District Attorney's office.

Mrs. O'Dell at once exonerated Emmet Walters, who is said to have caused her to leave her husband, from any blame in the affair and emphatically stated that Walters's relations with her were none other than those of a good friend. In view of this declaration young O'Dell may become reconciled with his wife.

In speaking of the alleged illegal operation said to have been performed on her, Mrs. O'Dell made a complete denial of this fact.

The mother of the girl as well as the husband were impressed with the statements of the unfortunate Mrs. O'Dell and they were willing that the investigation be discontinued. Detective Harris stated that the charge of passing worthless checks would be dropped.

Mrs. O'Dell with her mother and husband departed for the West Twenty-eighth-street house.

Last night Mrs. O'Dell left the home of her mother at No. 146 West Twenty-eighth street without coat, hat or shoes. She was picked up at about 9:30 o'clock at West Jefferson street and Vermont avenue by Patrolman Berry. She said she was looking for "Sweetie," the name she gives her husband. She was taken to the University Police Station and later returned to her home.

WHERE IGNORANCE HELPED.

Men Who Passed Counterfeit Certificates Not Skillful Enough to Be Counterfeiters.

Clarence Sommers and Lawrence Johnson, charged with passing counterfeit ten-dollar gold certificates, pleaded guilty in the United States District Court, yesterday, and were sentenced to two months in the County Jail and a fine of $1.

It appeared that Sommers, who came originally from Montana, worked with Johnson at El Centro, where the pair got to drinking. It is believed that the bad money was given to them by someone else, as they do not appear to possess any skill in that line. Johnson, several years ago, conducted a delicatessen shop in Long Beach, and he has a wife and son, the latter trying to secure an education. His wife is a dressmaker.

The clemency of the court was based on the recommendation of the District Attorney and George W. Hazen, secret service agent of the United States Treasury Department, who secured the evidence in the case. The pair was arrested at Imperial about six weeks ago.

John E. Scott,
Slayer of Melbourne A. Varney.

Previous.

TELLS CORONER "I'LL BE DEAD."

WANTS AMBULANCE TO CALL FOR HER LIFELESS BODY.

Woman Telephones Request for Quick Action but Promises to Wait and Policeman Is Dispatched to House Only to Find Her Out. Mother Says She Is Irrational.

The Coroner's office received an unusual call yesterday from Mrs. Rose Judd, a widow, living at No. 5124 Cimarron avenue. She asked to have the ambulance sent for her body, saying that she would be dead by the time it arrived.

"Come on out and get my body," Mrs. Judd said to William McDonald, the assistant in the office. "I'll be dead by the time the wagon gets here."

McDonald advised the woman to do nothing rash until she had talked further with some one from the office. She promised to wait a while before she ended her life.

McDonald notified the police and a motorcycle officer went to the home from the University Station. When he arrived Mrs. Judd had left the house.

She lives with her aged mother, who explained last night that the daughter was an invalid and had suffered intense pain for many years and for that reason wished to die.

"My daughter is out of her head at times from the pain," the mother said. "It was during an irrational spell that she called the Coroner. Her suffering has been so prolonged that she has threatened to end her life several times."

Mrs. Judd has lived in Los Angeles twenty-five years. She is 45 years old and the mother is 75.

UNDELIVERED TELEGRAMS.

There are telegrams at the Western Union for R. W. Allen, James Aylward, Mrs. E. Barrett, E. W. Conklin, L. C. Crossman, Harry D. Carey, Miss Esther Duell, G. Frank Fries, O. H. Forno, Mrs. Francis Gibney, W. B. Gunnis, Miss F. M. Griffin, F. M. Lockwood, Joe Long, C. W. Martin, Iris Mead, H. E. Mullen, C. Everett Smith, E. D. Sweetwood, James Wareham.

At the Postal: C. A. Bennett, Melalas, Hunritt, Mrs. W. B. Stephenson, Jr., Sal Katzenstein, William Benton, Mrs. Mildred Coultas, George L. Davis, Kelly Jackson, José Zubia, Automatic Baseball Company, Harry Bordman, Ovames Mikisdichian, W. D. Merickle, A. M. Harrison and S. Chase.

WANTS PROPERTY BACK.

An action was filed in the United States District Court yesterday by the Security Trust and Savings Bank, trustee in bankruptcy of the Los Angeles-California Realty Company, against J. M. Krausneck, alleging that he had been made a preferred creditor, in purchasing a piece of real estate belonging to the bankrupt company, while it was insolvent, amounting to $2171.55, and praying that the court order the return of the property to the trustee in bankruptcy for the benefit of the creditors of the Los Angeles-California Realty Company.

WITHDRAWS CHARGES.

MANHATTAN BEACH, March 18.—The case of Earnest Crooks against R. C. Hill and E. S. Hager has been settled by the plaintiff withdrawing the charges. The case came up over the eviction of Crooks from the City Hall by Hill and Hager during a heated argument over the water bond question. Hill is president of the Board of Trustees and a strong adherent of the water bonds for an entire new system, while Crooks is interested in the old water company. Crooks asked damages in the sum of $20,000. The reason of the withdrawal, it is stated, is that Hill threatened to sue the firm that Crooks is employed with.

"Santa Clara Valley blossom season at its best. Next Saturday is Blossom Day. One hundred miles of fragrant bloom. Make Hotel Vendome, San Jose, your headquarters."

You will not regret a week spent at "Hotel del Coronado."—[Advertisement.]

If a fellow wants to remodel a building he can store his pianos for a month or two at 50 cents apiece a month. So he's not apt to sacrifice very much in the way of price. But we are closing out our business. We must quit. If we shipped our pianos elsewhere we would incur added freight charges and all sorts of other expense and still have the pianos on hand to be sold. So we'd rather take what they cost us, because we shall still be ahead. Hence this CLOSING OUT SALE and hence these low prices. See announcement on Page 4, Part I.

Cool Breakfasts.

"THE TIMES" SCHOOL OF DOMESTIC SCIENCE.

WITH Old Sol pouring down level rays pretty thickly these days, everyone is troubled with the question of just how best to keep cool.

There isn't any question but that one's diet plays an important part in the "keeping-cool" game, so this problem of what is best for a warm-weather diet is to be the feature of today's lesson at The Times School of Domestic Science, which is being conducted by Mrs. Bertha Haffner-Ginger, who for fourteen years has been without a peer in this field of instruction.

Today's lesson will deal with warm-weather breakfast dishes. Mrs. Haffner-Ginger will demonstrate the preparation of a number of new breakfast dishes as well as novel ways of serving fruit.

"In this land of bounteous fruits," says Mrs. Haffner-Ginger, "it is strange the few cooks who know how fruit should be prepared, what should be served with it and how much should comprise the breakfast."

Mrs. Haffner-Ginger will give many interesting facts concerning the breakfast customs of various lands and the different food that is always a part of the morning meal in these countries. Her lectures are always based on a careful study of the problem discussed, and prove most interesting to her class.

Such warm praise as her St. Patrick's Day dinner received from those present! Many little notes or phone calls showed how much the members of the class enjoyed the lesson and how helpful it was to them. Today's lesson will take a lot of worry off the minds of many housewives, and the notes taken down, of dozens of new breakfast dishes, will tide many a cook over the warm spell, when one feels so little like puzzling over what to have and when the usual breakfast menu seems so very unpopular.

Another thing that has made The Times cooking lessons popular is the fact that the big auditorium on the second floor of the Times Building, at First and Broadway, is always cool and airy. The ventilating system of the big building is perfect and the classroom very comfortable.

The cooking lessons are free to all. The class meets at 2 p.m. every Tuesday, Thursday and Saturday.

TO HOLD IMPROVED LAND.

Decision of Local Land Office Is Confirmed by Commissioner at Washington.

The Commissioner of the General Land Office has handed down an opinion affirming the decision of Register Buren and Receiver Robinson, in favor of the contestee, in the action brought by John E. Pettijohn against Sumner B. Wright, a business man of Colton.

Several years ago, Wright secured from the forest service what is known as a special use permit, allowing him to use as an apple orchard 160 acres of land, located in the San Bernardino Mountains, near what is known as the "Summit."

The experiment was a success, and Wright at various times made improvements that now amount in value to more than $10,000. Then he filed a homestead entry on the land, but this was opposed by Pettijohn, who claimed that Wright already had more than 700 acres of land in his own name, and was barred from taking a homestead entry; and that he had a home in Colton, also owned by Mr. Wright.

It was shown by the evidence that all of the money owned by the Wrights was furnished by Mrs. Wright, who received it as a legacy from her father, and that while some of the land was in the name of Wright, that about a year before filing the homestead entry he had transferred all of it to his wife, including the Colton home. The good faith of Wright in making the homestead entry was not attacked in the contest.

The Register and Receiver found for Wright, and against the contention of Pettijohn and this view of the case has been confirmed by the General Land Office.

Established 1889 Assets Over $3,700,000

6% A Standard 6% Investment

The first mortgage is the standard of good security everywhere.

First mortgages only on improved property constitute the ample security back of our 6 per cent Investment Certificates.

Better still, these are selected first mortgages principally taken on the homes of the borrowers.

Moreover, the loans are all repaid in regular monthly installments, which constantly increases the already wide margin of security.

This gives us another advantage, for since our loans are repaid in monthly installments, we always have cash on hand to meet the interest due on our Investment Certificates, as well as all other demands.

For over 24 years we have never failed to meet all demands promptly when due.

Invest $100 or any multiple of $100 in these safe 6 per cent Certificates. Or you can invest small amounts monthly.

SIX PER CENT AND SAFETY.

OFFICERS AND DIRECTORS
W. G. COCHRAN, President. J. M. ELLIOTT, Vice-President.
W. D. WOOLWINE, Treasurer. A. E. POMEROY, Vice-President.
D. M. CUTHBERT, Loan Inspector. C. J. WADE, Secretary.

State Mutual Building & Loan Association
223 South Spring Street

Fascinating Trip for Tourists

The beauties and interest of the gay little Island Empire and its quaint and attractive people are now little farther away than Europe.

A 10-day voyage takes you, passed on the finest, most luxurious liner in any service. Round-Trip Fare from Vancouver $200. Cost no greater than European tour.

Empress of Russia—Empress of Asia

The 10 days at sea is all too short to exhaust the many pleasures of the voyage. Oriental service delightful. Filipino Band a novel feature.

Choice of single, two and three berth staterooms and suites with private bath.

Lounging, smoking and writing rooms, library, immense dining saloon and spacious promenade decks. Well equipped gymnasium and laundry.

15 Days to Shanghai, 18 to Hongkong. Diverse Route privileges allows travelers to visit Honolulu and Manila.

Canadian Pacific offices in Yokohama, Kobe, Shanghai and Hongkong will obtain reliable guides and offer every assistance to passengers.

Ask for Trans-Pacific folder No. 73 For full information as to Canadian Pacific Oriental, Australasian and Around-the-World tours, telephone, call on or write

A. A. Polhamus, Canadian Pac. Ry., 709 S. Spring St. Phone Main 8245, F4323.
Or any Railroad or Steamship Agent

Fastest Ships on the Pacific

CANADIAN PACIFIC

DO YOU USE IT? WHAT!

WHY STOLL'S COFFEE, OF COURSE!

If not, don't fail to get a sample as served by Mrs. Ginger, when she talks coffee at The Times School of Domestic Science. You'll be convinced of its delicious quality. STOLL'S is put up by

EARL COWAN CO.

San Francisco Hotels

BELLEVUE HOTEL
SAN FRANCISCO,
Corner Geary and Taylor Sts.
A High-Class
Refined House of Unusual Excellence
ABSOLUTELY FIREPROOF
American Plan — Room with Bath and Board from $4.00 a Day.
European Plan — Room with Bath from $2.00 a Day.
Special Monthly Rates.
Half Block from Columbia Theater, and on the edge of the Retail Shopping District. Every Room with Private Bath. Take any Taxicab to Hotel at our expense.
H. W. WILLS, Manager.
Booklets at 619 South Spring Street.

HOTEL STEWART
San Francisco
Geary St., above Union Square.
European Plan, $1.50 a day up.
American Plan, $3.50 a day up.
New steel and brick structure. Third addition of one hundred rooms now building. Every comfort and convenience. A high-class hotel at very moderate rates in the center of theater and retail district. On car lines transferring to all parts of city. Electric Omnibus meets all trains and steamers.
Full particulars from our Special Representative.
D. F. ROBERTSON, Steamship Dept. Calif. Savings Bank, Spring and Fourth Streets, Los Angeles.

European Plan
HOTEL TURPIN
F. L. AND A. W. TURPIN, Proprietors.
17 Powell St., at Market, San Francisco, Cal.
Rooms without bath, $1.00 per day up.
Rooms with private bath, $2.00 per day up.
Auto-Bus Meets Trains and Steamers.

HOTEL ST. JAMES
Van Ness Ave., near McAllister St.
SAN FRANCISCO
Highest class family hotel in San Francisco at reasonable rates.
$1.00 DAY —$2.00 WEEK UP
Take No. 8 McAllister St. car to Van Ness Ave. No runners. No bus.

Los Angeles Hotels
Hotel Darby
WEST ADAMS—AT GRAND
LOS ANGELES.
Highest class family hotel in the West. Table d'hote Dinners included in price of rooms. Breakfast and lunch a la carte. Rates very reasonable.

We Are Painless Dentists.
And yet there are people who go to their dentist, wait in an agony of apprehension for their call to his chair, and sit in justified fear and trembling while he probes and grinds, and cleans and scours and hurts, hurts, HURTS! Simply because they have not been made to appreciate to the full how absolutely unnecessary is any pain. Tale Dentists, 444 South Broadway, Third Floor, Parmelee-Dohrmann Building.

The Times Free Information Bureau
619 South Spring Street
ADVERTISING COPY AND SUBSCRIPTIONS RECEIVED.
THE TIMES FREE INFORMATION AND RESORT BUREAU is for the convenience and benefit of persons seeking interesting routes of travel, desirable hotels and cottages for recreation and recuperation at the seashore or in the mountains.
Particulars are furnished by competent attendants and by correspondence to the general public regarding rates and attractions of railroad and steamship lines, hotels and pleasure and health resorts. Photographs, descriptive circulars and time tables of all lines are kept on hand for inspection and distribution. Those residing in Los Angeles can in a few minutes without the delay incident to writing for it, all the information necessary for a safe and enjoyable journey or vacation. This service is absolutely free to everybody. It also may be obtained at the New Times Building, Broadway at First street.
PERSONS CONTEMPLATING VISITING LOS ANGELES ARE REQUESTED TO HAVE THEIR MAIL ADDRESSED TO THE BUREAU.

Resorts

Through Parlor Car
From Los Angeles to the WORLD FAMOUS
HOTEL DEL MONTE
Where it is summer all the year. 125 miles south of San Francisco on Line of S.P.R.R.
The Golfer's Paradise
A 6300-yard, 18-hole Course with solid turf Fairways and Bluegrass Putting Greens
Only Five Minutes' Walk From Hotel
Wonderful Gardens, Bathing, Boating, Fishing, Horseback Riding, Hunting and Tennis.
RATES—$3.00 per day and up, and Special Weekly Rates.
OR
You can enjoy the same privileges and stop at the
Pacific Grove Hotel
Three miles from HOTEL DEL MONTE in the Beautiful Little Town of Pacific Grove. Twenty Minutes' ride by electric car to DEL MONTE'S FAMOUS GOLF LINKS
RATES—$2.00 and $3.00.
Both Hotels on the American Plan Only and under the Management of H. R. Warner
DEL MONTE, CALIFORNIA.
Write for Folder. Glad to give information.
REFERENCES: OUR FORMER GUESTS.

New Arlington Hotel

SANTA BARBARA, CALIFORNIA
3 KINDS OF GOLF
NINE HOLE LINKS ON HOPE RANCH.
TWELVE HOLE LINKS ON HOTEL GROUNDS.
INDOOR GOLF INSIDE OF HOTEL.
An absolutely fireproof hotel—All outside rooms, affording plenty of light and air—headquarters for tourists from all parts of the world. Private bathroom in connection with all rooms. Ideal climate the year round. H. P. Dunn, Lessee.

Close to the Rhythmic Surf.
Hotel Virginia
Long Beach
The Southland's Most Beautiful Seaside Resort

Spend a Week-End at This Lovely Resort.
AUTOISTS
To reach Long Beach until roadways are repaired take Whittier Blvd. to Rivera-Downey Blvd. (10 1-2 miles from 7th and Broadway) thence south direct to Long Beach.
Every diversion one could desire. Two cement-lined tennis courts adjoin hotel. Finest macadamized boulevards for motoring, horseback riding and driving. Frequent auto service between hotel and VIRGINIA COUNTRY CLUB, famous for its 18-hole Golf Course. Enjoy a delightful and restful week-end at the Virginia.
Dancing every Saturday evening. Table d'Hote Dinner Sunday, 1 to 2:30, $1.50.
Write or Wire for Reservations.

HOTEL GREEN
PASADENA'S LEADING

American plan
Rates from $3.00
DAVID R. PLUMER, General Manager

Very Beautiful Now
AT
Paso Robles Hot Springs
Half way to San Francisco. Free ten-day stop-over privileges on all railroad tickets. Reduced thirty-day round trip rate. Write for Illustrated Booklet.

RADIUM SULPHUR SPRINGS—Medicinal and curative properties unsurpassed.
Take Baths in Liquid Sunshine
NATURAL MINERAL WATER. IT SPARKLES AND FOAMS LIKE CHAMPAGNE. Drink the most radio-active natural curative water known. It will purify the blood, keeps you young, revitalizes your whole body. Hot Baths. Mud Baths. Cures Rheumatism, Colds, Poor Circulation, Sciatica, Diabetes, Stomach, Liver, Kidney, Bladder, Blood, Bright's, Nervous and Female Troubles. Makes skin velvety. Reduces fat. Prevents wrinkles. Physician in charge. Send for Booklet. Water delivered. Phone, write or call. Radium Sulphur Springs Co., Melrose Avenue cars, Fifth and Broadway, direct to springs.

Arrowhead Hot Springs
THE MOST CHARMING RESORT IN SOUTHERN CALIFORNIA
New Bath House, Natural Steam Caves, Pure Mineral Water, Home Dairy, Vegetable Garden and Chicken Farm, first-class table, American plan. Prices moderate. All trains stop at Arrowhead Springs.

—a mile above the sea!
YE ALPINE TAVERN, MT. LOWE. Hotel and cottages. Rooms $1 up; also a la carte, 25 cents up. No consumptives. Reservations at Pacific Electric Information Bureau, Sixth and Main. Home 60291; Main 8456.

Santa Catalina Island
Wilmington Transportation Company's Steamer "Catalina" leaves daily (except Sunday) for 447 trips. Purchase tickets, secure folders and all reliable information at the office of the CATALINA ISLAND COMPANY, Ticket Office, 104 Pacific Electric Bldg., 6th and Main. Phones: Sunset, Main 34; Home 10644. Hotel Metropole now open for the season.

Los Angeles Hotels and Apartments
THE ENGSTRUM APARTMENTS
623 WEST FIFTH ST. FIVE MINUTES FROM BROADWAY.
Los Angeles' Fashionable Downtown Apartment Hotel.
92 Apartments tastefully furnished with view to comfort and convenience. Management and service that satisfies the most refined taste.
Absolutely fireproof, new, roof garden, sun parlor, ballroom, reception room, beautiful lobby.
Perfect ventilating, steam heating and filtered water throughout. Prices ranging of apartment, telephones, gas, electricity, or use of ballroom for parties.
Perfect hotel service. NO EXTRA CHARGE for wedding or dinner parties.
Downtown, yet away from the noise.
WEYMOUTH APARTMENTS Phone 10644. Main 8456.
Fireproof, modern, steam heated, electric lighted, elevator service, 2 blocks from Pacific Electric Station, 6th and Main. Choice 2-room suites. Only 2 blocks to Westlake Park. Elevator service. Reception room, billiard and card rooms. Luxurious lobby. 514 S. Alvarado St. Phone 557234; Wilshire 3533.

City Restaurants and Cafeterias
Cool and Refreshing on a Hot Day—The Big Dining Room at Jahnke's
SODA FOUNTAIN IN CONNECTION
Business Lunch 40c. Menu to Suit the Month
1st and Spring

Casa Verdugo
--Segunda--
736 S. Spring St.
Commercial Lunch 50c

MARCH 20th
ORANGE CREDIT
and
ORANGE
at "CHRISTO

Free
n Bureau
619 South Spring Street

Resorts

n Parlor Car
DEL MONTE
fer's Paradise
nutes' Walk From Hotel
Grove Hotel
the American Plan Only
nagement of H. R. Warner

Long Beach
The Southland's Most Beautiful Beach.

L GREEN
PASADENA'S LEADING HOTEL
American plan
Rates from $5.00
DAVID B. PLUMER, General Manager

eautiful Now
es Hot Springs
UR SPRINGS
ths in Liquid Sunshine

Island

Hotels and Apartments
RUM APARTMENTS

Restaurants and Cafeterias
Jahnke's Café
MARCH 21st
ORANGE CREAMS and ORANGE CANDY
at "CHRISTOPHER'S"

Belligerent.

PROTEST REPEAL OF FREE TOLLS.

Young Men's Republican Club Takes Decided Stand.

Gives Death Blow to American Merchant Marine.

Violation of Party Platform by Democrats.

A strenuous protest against the action by Congress of the bill drawn up by the Interstate and Foreign Commerce Committee, to repeal free tolls for coastwise American ships through the Panama Canal, was registered by the members of the Young Men's Republican Club of Los Angeles, last night.

Declaring that President Wilson and the leaders of the Democratic party are making every effort possible to have the bill through were urged, and it was further argued that the action was directly in violation of one of the planks of their party platform.

Believing that the passage of the bill granting free tolls for American vessels engaged in coastwise trade would be a death blow to the American merchant marine and a permanent burden in the Pacific Coast, as well as a serious handicap to the Panama Canal, the gathering unanimously adopted a resolution setting forth its facts.

Copies will be forwarded to President Wilson, United States Senators James D. Perkins and to Representatives Raker, Bell and Knowland.

THE OTHER RESOLUTION.

Another resolution was presented by Mr. Brown after the matter had been thoroughly thrashed out by the club and when put to a vote it was carried with cheers from everyone in the assemblage. The resolution reads as follows:

"Whereas, the Interstate and Foreign Commerce Committee of the House of Representatives has recommended the passage of a bill repealing tolls for American ships engaged in coastwise trade; and

"Whereas, the President and the platform of the Democratic party are in direct force this bill through Congress thereby repealing one of the planks of their party platform; and

"Whereas, such action on the part of Congress would be a death blow to the American merchant marine, a heavy burden to the, Pacific coast, and a serious handicap to the Panama Canal, therefore,

"It is resolved: That it is the sense of the Young Men's Republican Club of Los Angeles county that the Panama Canal belongs to the American people, and that the people, who spent $400,000,000 to build this canal, should receive the greatest possible benefit to be derived therefrom, even though it requires on their part should offend a foreign power, or powerful corporation, and that this organization is materially opposed to the repeal of free tolls."

GIVES ADVICE.

Former Congressman George W. Prince of Illinois was the speaker of the evening. His mission was to give advice to the young men as to how they should proceed to confront the problems that is before them.

"The country relies upon the young men," said Mr. Prince, "for there are many economical problems before which are staggering. Youth is to shoulder the bulk of the burden and particularly out in this great western coast. Every party organization is what it is only by such help as this, and for the government can be run. There is a party in control which should not be in power, and this is due to those who do not help the party which for so many years has stood for the best there is, and for the best there is. But the doors are open and they are welcome. They are returning and will not criticise them."

OFFERS ASSISTANCE.

Mr. Prince outlined what he believed to be a good method to organize the young men of the county and closed by not concluding by offering his assistance at any time.

Mention was made of having a delegation present at the convention of young Republicans to be held at San Diego and it was brought up and there was enough from this organization to charter two cars. The matter was left for the temporary organization of a Young Republican League of California. At a later date there will be a convention here when a permanent organization will become permanent and Senator Borah will be present and he will later make a tour of the state to campaign for the Republican nominees.

It was announced that there will be a meeting of the Executive Committee of the club tonight at the headquarters on Second and Second streets.

DEFECTING POWER.

Those Who Must Answer Charge of Using an Automobile While Under the Influence of Liquor.

Frank Smith, a well-to-do business man, was found in the Police Court yesterday to answer the charge of driving an automobile while in an intoxicated condition.

He was arraigned before Police Judge Wilbur and held in $1000 bail at $1200 and his case was continued on March 24. He was arrested after his machine collided with that of V. R. Hobbs, 616 South Catalina street, at the corner of Seventh and Oxford boulevards. The accident occurred at the intersection of Seventh and Oxford boulevards. Dr. Hobbs lives at No. 257 South Hobart boulevard.

DEFENDANT INJURY.

Frank J. Shea, clerk of Judge Wilbur's court, was found by Police Surgeon Powers to be treated in the receiving hospital for dry gangrene, which it has been told, from a wound in the sole of the left foot. Shea received the wound a year ago by a peg in his shoe. The wound was so insignificant that Shea paid no attention to it until last week, when sharp pains set in which he believed to be rheumatism.

TO PREJUDGE TO LEAVE.

Superior District Judge H. Z. Wilbur, who has been presiding over the criminal department for the past year, will leave tomorrow night for Redlands, where he will call court in the southern district of the state. He will be at Redlands, next Monday.

From Cherry Blooms to Cherry Blooms.

Mrs. Emma E. Hart,

Widow of Charles Sumner Hart of Ohio, who will be married today to Henry A. Hiscox, a New York capitalist.

Today.

POLITICIAN'S WIDOW BRIDE OF CAPITALIST.

AFTER a brief courtship in which the golden weather has been a prominent feature because it allowed of many delightful automobile jaunts, Mrs. Emma E. Hart of Los Angeles, widow of Charles Sumner Hart, one of the prominent political figures of Ohio during his lifetime and a cousin of William McKinley, will be married in this city at high noon today to Henry Allen Hiscox, a capitalist of New York City, now retired from active business.

Hiscox, who has always been regarded as a confirmed bachelor, is well known in this country and abroad. The wedding is to be held at the home of Mrs. Francis E. Bacon, a sister of the groom. Owing to a recent bereavement in Mrs. Bacon's family it is to be very quiet. Only intimate friends of both families will be present.

The ceremony is to be performed by Rev. L. M. Idleman, assistant rector of Christ Episcopal Church, in the drawing-room of the Bacon home, No. 16 Berkeley Square. Hundreds of boughs of cherry blossoms have been used to decorate the spacious rooms, to give the bride and groom a hint of the beauties they will encounter on their honeymoon. An itinerary has been planned that will include Honolulu, Japan, China, the Philippines and all the prominent cities of the Orient.

The bridal party will assemble in the Japanese tearoom, which opens on the gardens, and which has been beautifully decorated with garlands and boughs of the pink blooms, after which it will proceed to the bower of cherry blossoms under which the ceremony is to be read.

After the wedding breakfast the bride and groom will leave for San Francisco, where they expect to start on their wedding tour tomorrow.

Another.

POISON STUPOR ENDS FATALLY.

EIGHTH NEO-SALVARSAN VICTIM DIES AT HOSPITAL.

Specialists Employ Every Means Known to Medical Science to Save Life of Unfortunate, but Waning Vitality Baffles Best Efforts of Leading Physicians.

The pet of the medical profession of the city, upon whom more attention and professional skill has been directed than any one man known in local hospital records, died yesterday. He was Harry Lane, the eighth victim of the injection of Neo-Salvarsan, administered at the County Hospital March 7 by Dr. Charlton.

The body will not be embalmed pending a possible chemical analysis of the body to determine, if possible, whether or not some single poison is directly responsible for the eight deaths. No formal autopsy will be held by the Coroner, as the cause of death is the same as that of the other seven who preceded Lane to the mortuary.

When the first seven died with shocking rapidity from the effects of the treatment given them at the County Hospital, all interest centered upon Lane, the single survivor. In his blood was the same poison that had caused the deaths of the other seven. He rallied from the first blighting attack of the poison. While the nation was aroused over the tragedies of the other seven, the scientific world was watching Lane, the survivor, who might solve the mystery of the death that came to the others.

That he might recover, specialists in the city and in Southern California came to the County Hospital to see if their services might be of avail.

Every known stimulant that was feasible, was tried. Every method of calling back life that the surgical and medical world recognize, was tried.

At first Lane recovered partly, then he slipped back into a condition of hopeless stupor. Gradually his vitality weakened, waned and yesterday elapsed.

His address was given as the St. Louis Hotel, Seventh street and Central avenue.

The grand jury yesterday reopened its investigation of the strange deaths of the eight victims. Dr. A. D. Houghton testified. Other witnesses were Dr. S. D. Brooks and Dr. Walter Bramm. Dr. Charlton, who administered the Neo-Salvarsan, was called to state under oath that it was Neo-Salvarsan and not some other drug.

POLICE JUDGES INTERCEDE.

Interested in Case of Detective Suspended Because a Prisoner Escaped From Him.

Police Judges Frederickson, Williams and White of the Central Station have addressed letters to Chief of Police Sebastian in intercession for Detective Ralph W. Bowe, who was suspended Monday by Captain of Detectives Flammer because an arrested man escaped Friday night.

Under circumstances which showed that only Bowe's good nature was at fault, Robert Foster got away from Bowe while being taken into the Central Police Station for examination as to his possible complicity in several burglaries.

Bowe has not been asked to offer any defense for his alleged remissness. The suspended detective has been with the department seven years, connected at various times with every division. He is a veteran of the Spanish War and very popular among his fellows.

During the past six months, according to the police records, Bowe and his partner, J. E. Browning, have made more arrests than any duo of detectives in the department. At the present time they have seventeen burglary cases pending in the Superior courts.

Important Step.

HOW TO KEEP RIVERS IN BEDS.

INTERESTING CONFERENCE IS HELD BY SUPERVISORS.

Authorized to Appoint Board of Engineers to Make Survey, and Report Will Be Considered at Mass Meeting — Large Representation from All Parts of County.

More than 100 persons assembled on the tenth floor of the Hall of Records yesterday in response to the call of the Board of Supervisors, to discuss the problem of how to keep the rivers of the county in their beds and prevent a recurrence of the destruction of property that resulted from the storms of last month.

The result of the meeting was the unanimous adoption of a resolution instructing the Supervisors to appoint a board of competent engineers to make a complete survey of the districts affected, and upon the filing of their report call another mass meeting to discuss the best plan to adopt. The Supervisors will probably appoint the engineers at their meeting on Monday.

Chairman Pridham of the Supervisors presided at the meeting yesterday and stated that the expedient of forming many small districts had proved a failure. He said it was the desire of the board to be apprised of the sentiment of the people of the county generally as to how the desired end should be accomplished, particularly whether the proposition to treat the matter as a whole, would be received with favor.

The suggestion was made by J. K. Simons of Downey that a great dam be built by the government to impound the water in the mountains, as most of it comes from that source, and Senator Works suggested in a communication that a tangible proposition be made to Congress for an appropriation. Congressman Stephens sent a telegram stating that the matter of a survey of the rivers emptying into the Los Angeles harbor is already before the Rivers and Harbors Committee, providing for joint payment of the expense.

State Senator Cogswell of El Monte thinks the plan more than countywide, and said he will do all in his power to induce the State to make an appropriation to aid in the work. He also thinks the railroads should assist.

A. S. Halstead, counsel for the Salt Lake Railroad, was an interested listener to all that was said and it was he who introduced the resolution calling for the appointment of a board of engineers.

J. H. Strine of Downey, in supporting the resolution, said that he considers it a great problem and one that only engineers could solve, and urged that it would be false economy to secure any but the best.

Maj. Raymond of the government service at this port was expected to be present, but sent a letter saying that he had been called from the city.

The Chamber of Commerce was represented at the conference by F. Q. Story, A. P. Griffith, S. W. Barton, Thomas Hughes and J. C. Cribb; the Harbor Commission by Secretary Matson, and the Municipal League by C. L. Batcheller. Representatives were also present from Pomona, South Pasadena, Alhambra, Glendale, Santa Monica, Long Beach, Clearwater, San Gabriel and other points.

The question of finances was mentioned, but it was decided that nothing should be done in that direction until after the board of engineers makes its report.

COLLEGE DEDICATION.

Quarter Centennial of Occidental and Formal Ceremonies on New Campus Scheduled for Next Week.

One week from today the festivities in connection with the dedication of the new Occidental College building will begin.

On Thursday morning the quarter-centennial of the college will be celebrated on the old campus at Highland Park, in which many prominent educators and men notable in national affairs will take part. It is a rare thing for a college to move bodily after twenty-five yeads from a campus of twenty-three acres to one four times as great, and this step by Occidental has attracted wide attention.

On Thursday evening at 6:30 a great banquet will be laid at the Hamburger cafe, it being expected that 1000 persons will sit at the tables. Here the past history of the college will figure largely in the proceedings, which will be under the auspices of the Los Angeles Presbytery, Rev. W. B. Gantz, moderator of that body, being the toastmaster. The speakers will be Dr. John Timothy Stone of Chicago, moderator of the General Assembly of the Presbyterian church; Dr. John Henry McCracken of New York University, president of the National College Board; William Shaw of Boston, general secretary of the Christian Endeavor movement, and Dr. John Willis Baer, president of the college. The Occidental Men's Glee Club will sing throughout the evening. The banquet is open to all friends of the college, and tickets may be secured from any Presbyterian minister in the city or at the college.

Friday morning the scene of action will be removed to the new ninety-acre campus in Eagle Rock Valley, and at 9:30 a.m. the ceremony of dedicating the splendid new fireproof buildings will be performed, for which an elaborate programme is being prepared.

A Salesman

mailed an important order to his house. The letter was delayed. The goods arrived 48 hours too late. A Western Union Day or Night Letter would have saved this salesman a customer. The cost would have been *trifling.*

THE WESTERN UNION TELEGRAPH CO.

Telephone or call at any office for rates

Nemo Corset Demonstration Now in Progress.

VILLE DE PARIS
317-325 SO. BROADWAY — 312-322 SO. HILL STREET
A. FUSENOT CO.

Mail Orders Filled Promptly and Efficiently.

Sheer Cottons for Summery Days

The great activity in our wash goods department, among the sheer, cool fabrics, heralds the advent of the warm summer season. Advance weather conditions have created the demands of the warmer season, and light, cool wash cottons find rapid sale. Particularly well equipped to meet this growing demand, we call especial attention to the following list of new cottons, lines of which are complete.

Ratine 25c to $2.50 yd.
In 27 to 47-inch widths. Scarce last season, this popular fabric will be even more so the coming season, from present evidence.

Eponge Suiting $1.25 to $2.00
The foremost fabric of the season—45 inches wide.

French and Domestic Ginghams 15c to 25c
This department has built a reputation for selling reliable fabrics, upon such materials as these. Width 32 inches.

Japanese Crepe 20c and 25c
Plain, striped or figured. We sold last year 700 pieces of this popular material.

Windsor Costume Crepe 25c
Shown in a most attractive line of patterns. 32 inches wide.

Printed Voiles 35c
A veritable flower garden of nature's colorings and designs are shown in these desirable cottons. 40 inches wide.

New Cloth 25c to 40c
A popular material of crepe and ratine combined. One of the favorites among the popular fabrics—27 inches wide.

Devonshire Suiting 25c
The one cloth that has made fast color a prominent factor. It will not fade. A particularly desirable fabric for small children's dresses. 32 inches wide.

In the Linen Department

Seamless Sheets 60c Each
Splendid quality bleached muslin, heavy weight. Size 81x90 inches. An exceptional value at 60c.

Pillow Cases, Special at 10c Each
Soft, bleached muslin. Extraordinary at 10c each.

Bleached Turkish Bath Cloths 12½c Each
Splendid values in Turkish bath cloths, good heavy weight. Size 13x20 inches.

Bleached Turkish Bath Cloths 6¼c Each
White Turkish bath cloths, with red borders. Size 13x23 inches. A remarkable value at 6¼c each.

Superb Routes of Travel

UNION DOUBLE TRACK PACIFIC
120 West Sixth Street, Los Angeles.
2 Through Chicago Trains Daily
LOS ANGELES LIMITED
PACIFIC LIMITED
Let Us Arrange For Your Reservations and Tickets.
H. O. WILSON, General Agent.
Phones: Home F6702—Main 598. 120 W. Sixth St.

LARGEST STEAMER TO THE MEDITERRANEAN
20,904 TONS "CELTIC" ☆ APRIL 18
INTERESTING ITINERARY, INCLUDING MADEIRA GIBRALTAR, ALGIERS, NAPLES, GENOA
Pacific Coast Agency, 319 Geary St., San Francisco, or our Los Angeles Agents.

BIG 3 BEAR RIVER ROSE CITY
San Francisco & Portland S. S. Co.
FOR
San Francisco, Astoria, Portland
WITHOUT CHANGE
Next Sailing, S. S. BEAVER
Thursday, March 19th
First Class $8.35 SAN FRANCISCO Including Berth and Meals $7.35 First Class
Passenger Licenses 847 571 389
Sailings— March 24, 29. April 3, 8, 13, 23, 28.
C. G. KRUEGER, Dist. Pass. Agt., 617 S. Spring St. Phones: Home A3751—Main 1904.

PACIFIC COAST STEAMSHIP CO.
THRU TICKETS EAST VIA WATER AND RAIL.
BERTH AND MEALS INCLUDED WHILE AT SEA.
PACIFIC COAST STEAMSHIP CO.,
MAIN 47. 624 SOUTH SPRING ST. A3333.

LOW RATES from the East. Effective March 15th to April 15th. For further details call or write C. A. Thurston, G.A., C.&N. W.Ry., 605 So. Spring St., Los Angeles.

Steamships

SCANDINAVIAN AMERICAN LINE
DIRECT TO Norway, Sweden, Denmark
Oscar II, Apr. 2
Frederik VIII, April 14
Hellig Olav, May 2
1st-Class, $77.50 up. 2nd-Class, $62.50 up.
Frederik VIII, 12,000 tons, newest, largest, fastest and finest Scandinavian Steamer.
HALVOR JACOBSEN & CO., Gen. Pass. Agts., 259 Market St., San Francisco, or local agents.

HOLLAND AMERICA LINE
LONDON—PARIS—ROTTERDAM
Twin-Screw Sailings Tuesday, 1 a.m.
†New Am. Mar. 31, 10 a.m. *Noordam, Apr. 7, 1 a.m. *Ryndam, Apr. 14, 1 a.m.
†Rotterdam, Apr. 21, 1 a.m.
*Via Boulogne. **Plymouth & Boulogne.
Hugh B. Rice Co., Security Savings Bank.

HONOLULU
$110 First-Class Round Trip
Magnificent Pacific Mail, 27,000-ton steamers. Sailing about every seven days.
$480 AROUND THE WORLD TOURS.
D. F. ROBERTSON, Agent, California Savings Bank, Spring and Fourth st., Los Angeles.

EUROPE
WE REPRESENT ALL LINES.
To have first choice of rooms for your summer tour book now. See RICE CO., Steamship Agency, Security Trust & Savings Bank.

EUROPE, HONOLULU, JAPAN, AUSTRALIA, AROUND THE WORLD.
We are agents for the Pacific Mail, Toyo Kisen Kaisha, North German Lloyd, Hamburg American and other lines.
D. F. ROBERTSON, Manager Steamship Dept., California Savings Bank, Spring and Fourth Streets, Los Angeles.

Steamships.

$8.35 TO SAN FRANCISCO IN 18 HOURS
$2.35 TO SAN DIEGO IN 8 HOURS

STEAMSHIPS HARVARD and YALE
831—Passenger License—839
SAILINGS
For San Francisco
Every Sunday, Tuesday, Thursday, Friday.
For San Diego
Every Thursday and Saturday
ROUND TRIP FARE $4.00.
Daylight Trip Both Ways.
SPECIAL NOTICE.
Special train connecting leaves Los Angeles from Salt Lake Station, 1st and Myers St., at 2 P.M.
Connections at San Francisco for Portland, Seattle, Alaska and Puget Sound ports; also Sacramento and Valley points.
Reservations and Tickets
Pacific Navigation Co.,
611 South Spring St.
Telephones: Main 8522. F 7522.

AMERICAN LINE
Plymouth—Cherbourg—Southampton.
ONE CLASS CABIN (II.) SERVICE
New York...Mar 27|St. Louis...April 10
Philadelphia, Apr. 3|St. Paul....April 17
Philadelphia—Queenstown—Liverpool.
Haverford..Mar. 28|Dominion ..April 11
Merion ....April 18|Haverford....May 2
ATLANTIC TRANSPORT
New York—London Direct
Minnetonka..Apr. 4|Minnehaha. Apr. 18
Minnewaska Apr. 11|Minneapolis May 2
RED STAR LINE
London, Paris via Dover—Antwerp.
*Lapland ..Mar. 28|Kroonland ..Apr. 11
Vaderland ....Apr. 4|Finland .....Apr. 18
*Lapland from Boston, Mar. 28.
WHITE STAR LINE
Plymouth—Cherbourg—Southampton.
Olympic ...Mar. 28|Oceanic ....Apr. 11
*Phila. .....Apr. 3|Olympic ....Apr. 18
*American Line steamer.
New York—Queenstown—Liverpool.
ONE CLASS CABIN (II.) SERVICE
Cedric .....Mar. 20|Baltic .....Apr. 9
Adriatic ....Apr. 2|Laurentic ...Apr. 16
Boston—Queenstown—Liverpool.
$52.50 and up according to steamer.
Cymric .....Apr. 7|Arabic .....Apr. 21
Boston—Mediterranean—Italy
Cretic .....Apr. 2|Canopic ....Apr. 25
PACIFIC COAST AGENCY
319 Geary St., San Francisco, or our Los Angeles Agents.

ALLAN LINE
ROYAL MAIL STEAMSHIPS
"THE LINE OF GOOD SERVICE."
Scenic St. Lawrence Route
The NEW TURBINE Quadruple-Screw
S.S. "ALSATIAN" and
S.S. "CALGARIAN"
LARGEST—FINEST—FASTEST
CANADIAN ROUTE
2 WEEKLY SAILINGS
MONTREAL—QUEBEC—LIVERPOOL
GLASGOW—HAVRE—LONDON
Ocean Passage Less Than 6 Days
Summer reservation lists now open. Early bookings recommended. Send for descriptive Booklet "G." For full particulars as to sailings, rates, etc., apply to Local Agent or A. A. Polhamus, Gen'l Agt., 708 S. Spring, or ALLAN & CO., General Agents, 127 North Dearborn St., Chicago.

AUSTRALIA AND NEW ZEALAND
SYDNEY via TAHITI and WELLINGTON.
S.S. AORANGI (10,000 tons) sails April 1.
S.S. TAHITI (12,000 tons) sails April 29.
SS. MOANA (10,000 tons) sails May 27, and every 28 days thereafter.
UNION S. S. CO., OF N. Z., LTD.
Gen'l Office, 679 Market St., San Francisco.
Or All Local Agents.

San Francisco, Eureka, Portland, Ore.
SAILING TUESAY, 10 P.M.
Santa Barbara, Port San Luis, San Francisco.
SAILING FRIDAY, 10 P.M.
North Pacific Steamship Co.
Main 5115 604 South Spring A5761

PUBLISHERS:
THE TIMES-MIRROR COMPANY
OFFICERS:
H. G. OTIS, President and General Manager.
HARRY CHANDLER, Asst. Gen. Mgr. and Treas.
HARRY E. ANDREWS, Managing Editor.
F. X. PFAFFINGER, Assistant Treasurer.
MARIAN OTIS-CHANDLER, Vice-Pres. Secretary.

Los Angeles Times

EVERY MORNING IN THE YEAR.
Daily, Sunday, Illustrated Weekly and Semi-Monthly Magazine. Daily Founded Dec. 4, 1881—32d Year.
Member, Class A, of the Associated Press. Leased-wire Mileage Covered: Day, 25,000; Night, 25,000.
OFFICE:
New Times Building, First and Broadway.
LOS ANGELES (*Loce Ahng-hayl-ais*)
Entered at the Postoffice as mail matter of Class II.

MAY NEED IT.

Gen. Villa has given a rush order for an aeroplane. If he meets with another reverse like that at Bustamente Canyon he will probably want to do some flying himself.

THEIR PRECEDENT.

The Democrats of Tennessee have disregarded the wishes and the policy of Woodrow Wilson. It is a coincidence, of course, that Mexico has done the same thing.

A DOUBTFUL POINT.

The British Ambassador has come to an agreement with Bryan as to how to deal with the rebels in the future. The question now is, will the rebels come to the same agreement.

A RELIABLE SOURCE.

Carranza refuses to leave his cloister in the hills until he learns something more definite about the attitude of Villa. We suggest that for his information on this point he should interview the relatives of Benson.

NOT THE SAME.

Yale men who indulged in celebrating "bottle night" were hauled into Police Court and fined. It would have been different with the feast of Bacchus in Greece eighteen hundred years ago; but Yale seems not to be the time or the place.

DISSATISFIED.

Judging by the sentiments of the audience at Vernon arena with regard to one of the preliminary battles Tuesday afternoon, it seems quite possible for a man to win a decision and lose a fight. The referee and the critic, however, do right to stand alone as long as they stand by what looks right to them.

A STIRRING UP.

Regardless of the bitter wrong in the assassination by a woman of Le Figaro's editor, the incident will bring renewed attacks upon the French judiciary system which seems to be the subject of much just criticism. Brieux used a woman's murder of a prosecuting attorney as the plot on which he based a vitriolic denunciation of the existing evil.

THE NEXT GOVERNOR.

The "Progressive" press is worried about him. They know he will not come from their ranks. They know he will be a straight Republican of the old school. They nominate Henry Gage, Mayor Rose and anybody they can lay their pens to. They should not be so excited. The next executive will be announced in plenty of time to win the election and take his oath of office. The "Progressives" have always made a bluff that they wanted the people to rule. Well, this time the people will do it, and the people are not comprised of three or four graft-gorged dictators of the "Progressive" party.

WITHOUT COMPROMISE.

It is a great thing to help others because it helps ourselves so much to do it. Some of us are so much bent on having our bread come back on the waters that we begin looking for a return before we make the investment. We help others in a way that money is loaned, at a rate of usury. We begin by subtracting the interest from the principal before the principal is handed over. The note calls for considerably more than the amount advanced. There should be some way of helping other people without too much cost to them. There ought to be such a thing as doing a little good without tying a lot of strings to it. The world has had plenty of awakening at the cost of a great deal of pain. Ask any woman.

LOS ANGELES AND PENSACOLA.

The Gulf of Mexico is a salt-water lake, free from the violent storms which sweep the North Atlantic seaboard, and which, at times, make it dangerous to round Cape Hatteras. There are large, well-sheltered, natural deep-water harbors at Galveston, at Mobile, and at Pensacola, each of which has a tributary "back country" of its own. Galveston is the natural depot and entrepot of Texas and Northeastern Mexico, Mobile of Alabama, Eastern Mississippi and Eastern Tennessee, and Pensacola of Georgia, Florida and the Carolinas.

With the completion of a canal connecting the waters of the Tennessee and the Alabama rivers, Mobile will be a rival of New Orleans for the trade of the Ohio Valley and the Middle West, and New Orleans, although some distance up the Mississippi River, may fairly be considered a gulf port.

Pensacola in some respects has the advantage over any other gulf port, for its harbor is directly on the sea, while both Mobile and New Orleans have river approaches. In its ample harbor the navies of the world can find anchorage while at New Orleans and at Mobile such is not the case. Any gulf port is three days nearer Colon than is New York, and Pensacola is several hours nearer New York and the Middle West by rail than is New Orleans.

A regular line of steamers between San Pedro and Pensacola with rail connections from Pensacola to New York, New England, the Middle West and all the Southern Atlantic States is among the probabilities of the immediate future.

THE SITUATION IN FRANCE.

Gaston Calmette, one of the foremost of French journalists, is dead; Mme. Caillaux, who shot him, is in prison, and Minister of the Treasury, M. Caillaux, has resigned.

Tragic though these events are they would not seem to warrant riots and disturbances in Paris, which will no doubt extend shortly to other cities.

The Calmette tragedy has become, as it frequently happens in political upheavals, the spark that has exploded the ill restrained unrest of France evident for eighteen months.

On the eve of general elections, in the midst of the most bitter political struggle since 1878, Caillaux suddenly becomes the battle cry of contending factions. One of the ablest of modern financiers, Caillaux, twice Secretary of the Treasury and member of the Committee of Finances, has shown on three memorable occasions his matchless ability in dealing with the extremely difficult problems of the French budget. On his broad shoulders has rested, somewhat securely, the life of the present ministry.

When the three years military service law was passed by the Chamber of Deputies and the Senate recently, little mention was made of the loss of labor it would entail and the incidental heavy burden of taxation which was unavoidable.

The patriotic duty of military service has been accepted as it should be, but the enormous increase of the burden of the taxpayer only reached the masses a few weeks ago. The French peasant and small agriculturist constitute the majority of voters; they are, as everywhere, conservative and saving; for them the national fund—"la rente"—is a holy institution. Minister Caillaux was the keeper of their savings. He removed, through the hysterical shooting of his wife, the political fabric is rent, and with the short time left for parties to reconstruct their platforms the immediate future looks dark indeed.

Imperial and royal aspirants have little chance of success, but their agents will no doubt cause an endless amount of mischief.

But as it has happened before in the last forty-three years of political turmoil, the fundamental French common sense will take hold of the situation, after more or less effervescence, and select the right man. It is probable that in a few weeks former Minister Briand will be called to the helm and the ship of state will weather the political storm. The great danger in the forthcoming elections is that misguided electors will scatter their votes on the four divisions of the Conservative party and thus allow the Radicals and Socialists to secure a majority in both houses. Such an election would have a far-reaching influence both on the financial and military position of France and change its present status in Europe.

HUERTA'S VICTORY.

Woodrow Wilson, the professor of peace, is not the only man who has been pursuing the policy of watchful waiting in regard to Mexico. Victoriano Huerta, the post graduate in war, has been doing the same, only with this important difference. While Wilson has been waiting supinely for (as soon as heaven thinks fit,) something to turn up, Huerta has been watching like a hunter for an opportunity to bring something down.

Now it begins to look as though the indomitable old Aztec fighter has found the opportunity for which he has been waiting. The defeat of the rebels near Monterey, let us hope, is a start toward restoring that peace which might have been won nearly a year ago had President Wilson recognized Huerta instead of stimulating the party of plunder in Northern Mexico.

Every American who desires to see peace re-established across our southern borders will pray that the Mexican Federals may be successful in putting down the rebellion and so ending the reign of anarchy and slaughter. Even those who do not approve of Huerta personally. For really the approval or disapproval of the moral standards of one man is not so important as the moral and material welfare of a whole nation. The piety of Lot could not save Sodom, nor need the ruthlessness of Huerta damn Mexico.

Even if his methods for overthrowing the Maderistas were as reprehensible as his enemies have claimed them to be, since seizing the reins of power he has at least maintained law and order over the territory that he controls. He has not countenanced a programme of robbery and pillage such as has been used to enrich Villa and his fellow-bandits in Northern Mexico.

Wilson has affronted this only competent man in Mexico in every possible way. Under this treatment the dignified attitude of Victoriano Huerta, his resolute and successful protection for American citizens in Mexico City, his evident determination to make Mexico alone his business and to stick to that business, his resourcefulness in combating circumstances that would have crushed a man less strong and capable, cannot but command some respect from all fair-minded men and women.

OUR LOQUACIOUS AMBASSADOR.

When Walter H. Page was selected as Ambassador to the Court of St. James there was no one who did not understand that he had been named by Mr. Wilson because Mr. Page is a scholarly gentleman, versed in literature, and who had given evidence of his good judgment by not making the mistake of supporting Champ Clark before the Baltimore convention (as many of the Democrats in California did—and regretted it when the jobs were being passed around.) Truly, with such a noble record, Mr. Page was eminently fitted to uphold the dignity of the United States at the most polished and diplomatic court in the world.

The other night a banquet was held. Mr. Page attended. Many speeches were made. Mr. Page made one—also the mistake of attempting to be humorous before a collection of Englishmen. Not that the English are without a sense of humor—bless us, no! They think it extremely funny that the United States should build a canal and then wish to enjoy certain discriminating rights for the privilege of ship owners.

So when Mr. Page said "it added greatly to the pleasure of the United States in building the Panama Canal to know that the British would profit most by its use," the English did not see the joke at all. They thought it was serious, dreadfully serious—something like one of Mark Twain's essays or Artemus Ward's monologues. No one laughed, and Mr. Page had intended to be gracefully satiric, just pleasantly piquant as is permissible among lifelong friends.

Certain Senators have also failed to see the humor of Mr. Page's remark and have requested him to furnish the evidence that bears out his assertion. Therefore, Mr. Page poked his neck into the noose of a predicament that threatens to throttle his diplomatic career.

The situation in which Mr. Page finds himself reminds us of a parrot that some veracious friend once had, and who told that Polly had a habit of whistling and calling a dog. Polly laughed in great glee when the dog would look about in vain to find who had called. At last the dog discovered Polly's trick and pounced on the parrot. Polly recovered her perch with difficulty and sat ruffling and straightening feathers. Then, as if by inspiration, suddenly called out: "I know what's the matter with me—I talk too damn much."

Ambassador Page may possibly be able to sympathize with the parrot.

IN HONOR OF GOETHALS.

A great deal of what is termed occasional poetry has been written. It is rarely worth listening to. The poet who sets himself to write about an event that is being celebrated, usually, as Wilde puts it, "galls the shoulder of his muse" and the big effort has fine intentions and nothing else.

Not so with Percy MacKaye, who wrote of Goethals for the presentation of the Civic Forum medal. The following are some of the lines:

"A man went down to Panama
Where many a man had died,
To slit the sliding mountains
And lift the eternal tide;
A man stood up in Panama,
And the mountains stood aside."

That stanza was merely the prelude, and if nothing better followed the poem would scarcely be worth praise. But there are strong lines—filled with imagery and tuned to rhythm:

"For a poet wrought in Panama
With a continent for his theme,
And he wrote with flood and fire
To forge a planet's dream,
And the derricks rang his dithyrambs
And his stanzas roared in steam."

The Outlook (New York) says that had Goethals been an Englishman and had built the canal he would have been made a peer of the realm. Which is very true; but the people would not have held mass meetings to present medals to him. The poet laureate would probably have written something in the ancient meter, so dear to Dr. Bridges, but he would not have sung a triumphant hymn that voiced the unanimous praise of a nation's people. Had Goethals been an Englishman he would have been honored by the hands of royalty. Being an American he is honored by the citizens of a commonwealth.

SHAKESPEARE'S REVIVAL.

It never was necessary, because Shakespeare has not died. A few humorists like I. Donnelly and Mark Twain and a few mental poseurs not worth personalizing, pretend to think that Shakespeare was Bacon, but this never made it necessary to keep the public in mind of Shakespeare any more than it would be essential to assume to reintroduce in the world the idea of God. The stage may need a prodding now and then to make the actors know that the public is still willing to see Shakespeare, but he is and will always be the scripture of English literature. He stands out like a Bible of letters because he was an intellectual ocean without a depth that could be sounded. He contained the universe. Thirty-seven years ago they began to localize Shakespeare at his birthplace at Stratford-on-Avon. They built a memorial church there and a small theater which will seat a thousand persons where they could and do have a Shakespeare festival on the anniversary of Shakespeare's birth, which is April 23, a good time to have been born if for no other reason than that Shakespeare selected it. The schoolhouse that Shakespeare attended as a child is still there and it was a very old house when Shakespeare went to school. It is still in use, although the room will not seat more than a hundred pupils. The town of Stratford has only 8000 persons and most of them do not know or care whether Shakespeare kept a livery stable or ran a bakery shop, but some of them have spent fortunes in the last thirty-seven years in preparing the world for a big Shakespeare revival in 1916, which is the three hundredth anniversary of Shakespeare's death as a person and his immortality as a master of letters. The Shakespeare movement is not confined to an English village. They play him in every American High School and they do the same in Germany in their own language and sometimes in ours. The man, Benson, who presents Shakespeare at the Mason next week may or may not be a great actor, but he has played the one author for thirty years.

ALWAYS AN EXCUSE.

Dr. Johnson is credited with the saying that "a man who is good at making an excuse is seldom good for anything else." President Wilson illustrates this apothegm. The latest advices are that, in his academic opinion, in the delivery of the body of Vergara on American soil no act was committed by national or State agents in violation of Mexican sovereignty and that if there was an offense in the removal of the body from Mexico, where Vergara was executed, it was committed by individuals, so that the affair could not be made an international issue.

The relatives of Vergara were compelled to enrich the Mexican bandit treasury $400 for an opportunity to dig up Vergara. The report to Secretary of War Garrison says: "Investigation shows Vergara was taken from Hidalgo cemetery Saturday night by relatives of Vergara and hired Mexicans. Capt. Sanders states positively no Texas Rangers crossed the border. He met the body at a landing opposite San Enrique with Undertaken Convery Sunday morning.

"Convery brought the body to Laredo at 7:30 p.m. Sunday. He states there were no signs of burns on the body. He found four bullet holes. The neck was chafed, but not broken. The body was decomposed, but the pants match the coat left at home by Vergara. Indentification seems reliable."

Four bullet holes and a chafed neck are not satisfactory evidence that Vergara was assassinated. He might have fired four shots into himself and then chafed his neck with the handle of the pistol that he did not carry.

"WATCHFULLY WAITING."

President Wilson is still "watchfully waiting" the killing of a few more Americans along the border. Not the killing of them in Mexico, for that has about ceased for lack of Americans there to be killed. But the killing of them in California, in Arizona, in New Mexico and in Texas. El Paso and Nogales, and Calexico, and Tia Juana are all within rifle shot of the American line, and even San Diego is not altogether unavailable for robbery, murder and arson.

Every one of these border towns ought to be heavily garrisoned. If a raid shall be made, as is not impossible by a few hundred Mexican bandits on any border town, the men of the frontier may not "watchfully wait" for Wilson to do nothing. They may organize and move for reprisals as well as defense. If they do they will not take surveyors with them to point out the Mexican line. They will march southwards and the bandits will conclude, as old Esau Brown of Tuolomne did when his orchard was flooded and his cabin carried away, that "the flume has busted from the reservoir down."

Watchful Waiting.

[Kansas City Journal.]

THURSDAY.

WALT MASON, IN THE TIMES.

When Thursday comes, with smiling eyes,
all other days seem cheap and vain; I always think we ought to rise and hand it a gold-headed cane. Thor, son of Odin, god of war, believe me, reader, was a peach, and when a scrap he lusted for, the other gods let out a screech. And so for him they named this day—a hint that we should gird out loins, make war on sloth, fool habits slay, and gather in the sparkling coins. In olden days they used to wade around in blood and dead men's bones, but all such customs are decayed, with ancient swords and ancient thrones. We do not fight today with clubs, with maces or with bombs accurst, yet we must meet the warlike dubs who try to swipe the pudding first. The battle in the busy mart is fiercer than was Flodden Field, and strikes more terror to the heart, though ne'er a claymore do we wield. And Thursday brings new martial fire to warriors who are distressed, it nerves the arm that's prone to tire, and fills with zeal the languid breast. If this is false—if Thursday fails to nerve us for a further strain, well may the gods indulge in wails—the son of Odin lived in vain!

PEACE WITH HONOR: WHEN?

HARRY BOWLING.

Peace at any price means war at a tremendous cost. It is a desperate policy only favored by fat sheep—never acquiesced in by lean wolves. Peace at the price of mutton or peace at the price of vermin-proof fences is comprehensible, if not particularly noble.

Waiting won't turn a wild tiger into a fireside tomcat, nor will watching it spread kill the devil grass in a patch of alfalfa. The weak cry for peace as a baby cries for the moon. The moon can be secured by grown-up men with a reflecting telescope on a photographic plate, and peace can be won by strong men in action who allow for human nature in diplomatic wrangles.

We all desire universal peace and someday we shall get it when we go after it in the right spirit. But it won't be by "watching and waiting," it won't be by building palaces at the Hague or anywhere else, nor by winning Nobel prizes for pacific essays; it won't be brought about by diluting diplomats with frozen grape juice nor necessarily by impoverishing peoples with overblown navies, to be obsolete at one end before up-to-date at the other. It cannot be effected by persuading peaceable bankers to shut up the war chests and to sit on the lid; certainly not by embracing socialism, squelching the individual and transforming good friends into squabbling relatives.

Peace with honor for all the world can only be brought about in one way. It will be a hard task to persuade the world to adopt so simple a remedy. Sooner or later, however, this remedy will be forced upon it.

What has been the chief causes for the wars of the past? Where is the chief danger for war in the present day? Prof. Matthews answers the question for us. "Nowadays war is not made by monarchs for their selfish ends. The fighting today is forced by the people themselves not knowing and not trusting one another." So between two nations not knowing each other's good points and mistrusting each other's motives, a bitter jest may draw blood in earnest.

Ambition and greed will not lie behind ultimatums that may be issued by modern legislatures. Mutual ignorance will write the order to clear the decks for action. So Since peace can only be secured by a complete understanding between the people themselves—not the diplomats or secretaries or kings or chancellors—the notion of peace at any price is as absurd as it is cowardly. Because it costs time and money for two nations to become thoroughly acquainted.

Peace with honor, however, will come for all the world when the man on Broadway understands the man in the Strand, and the shopkeeper on the Rue de Rivoli is on nodding terms (as it were) with the merchant on Spring street.

The world is speeding up and so constantly growing smaller. As distance is annihilated, provincialism decreases and the risk of war is lessened. Every hour clipped off the schedule time for trans-Atlantic liners helps to drown in the ocean old prejudices between Europe and America. The Panama Canal, in spite of the immediate friction brought about by international ignorance of eventual benefits, will do more for world peace than the Hague tribunal or Carnegie's millions.

First the telegraph, later the wireless, have rendered such wars as Henry V of England and Louis XIV of France indulged in monstrosities of a blind and bigoted past. Finally, when the airship and aeroplane come into their own, as fully as have the steam railroad and the automobile, universal peace will come also, in spite of the peace-at-any-price men or the watchers and waiters by the wayside.

Not because the aeroplane will make war too horrible to contemplate and useless laughter too easy—men are not so deterred from any object they desire. But because so swift and cheap a mode of travel will bring about an intimacy between the Toms and Dicks and Harry's of the nations that will never again permit them to settle doubtful points of diplomacy by cutting one another's throats.

How to Measure Your Pace.

[London Chronicle:] How many steps do you take to the mile? If you think a moment you will probably reply, "Seventeen hundred and sixty," but that I take leave to doubt. Should you be an infantryman of the British army your pace will be the longest of any infantryman in the world. The Russian pace is the shortest, being only twenty-seven and one-half inches; the French, Italian and Austrian soldiers manage twenty-nine inches; the Germans do thirty-one inches, and the British thirty-one and one-half inches. But your own pace, what of it? It depends upon whether you are a "high-brow" or not. Put a stick across your eyebrows, and see how long the piece of string is which reaches from that level to the floor; half the length of this string is the length of your pace. And that length you will find to be between thirty inches and thirty-two inches, so that between 2000 and 2100 paces are needed to walk a mile.

Rail Fence Thoughts.

[Judge:] In moving the household goods, the last load is always the worst looking because there is the cook stove, the pig trough and the chicken hovers that have to go.

In reading one of your private letters aloud to a friend it is customary to lower your voice and read through your nose when you reach paragraphs that are of no interest.

Take most any common, ordinary, healthy young woman out of poverty, give her good rations and fine treatment and plenty of fine clothes and in six months she will be looking like a queen.

Just suppose everything on earth was torn to pieces and dissolved into its former crude state and that the people here today would be commanded to rebuild everything. The job would never be completed, because everybody would want to be foreman of the construction gang.

Enormous Assyrian Monolith.

[Youth's Companion:] What is said to be the largest stone ever cut by human hands lies in an abandoned quarry near the ruins of Baalbek, in Syria. According to Die Welt der Technik, this mammoth obelisk is about seventy-five feet long, eighteen feet high, and fifteen feet wide. Its weight is estimated at fifteen hundred tons. High up in the wall of an old castle at Baalbek are other stones nearly as large. No one knows when the massive blocks were quarried, or how they were moved from place to place and hoisted into position, for the race that hewed them into shape carved no inscriptions or memorials upon them.

What Is It?

[St. Louis Globe Democrat:] Is President Wilson's foreign policy tottering to its fall?

Pen Points: By the Staff

The hot tamale wagon is calling [illegible] Rivers.

Speaking again of William S. [illegible] dead men tell no tales.

You may not know it, but Italy is still [illegible] the job of pacifying Tripoli.

Aw, cheer up, you have until June 15 [illegible] come across with that income tax money.

We do not think for a minute that [illegible] Lind is working on the job at space rates.

It is keeping President Wilson [illegible] busy holding down Gov. Colquitt of Texas.

The personnel of the Federal Reserve Board will be announced April 1. Who is there in a date?

That recent noise welling up from the south was probably caused by Illinois preparing to take the field.

Prohibition is now in force in Texas and the State song is, "How dry I am," nobody knows how dry I am."

The wild chase of that President up calls Edgar Allan Poe's famous story, "The Mystery of the Rue Morgue."

It is now claimed that a great boom is beginning on Mars. Los Angeles ought to be able to give a bit of advice.

President Wilson has given Ambassador Page a clean bill of health. How the friendship of England are standing together?

What's that, City Councilman [illegible] charged with fraud? Is there no one in this world for the Lord's anointed?

Another extension of the parcel-post system, so as to include chickens. This is to boost the comic opera chorus business.

Ex-President Taft has reduced [illegible] seventy-seven pounds in weight. He will be getting ready to run for senator.

We can imagine what would happen to Gov. Colquitt, the Texas man, on the governor of these United States.

What has become of the old-time man who used to think that the way to start a balky horse was to build a fire under him?

Girls, don your Bulgarian blouses and sashes! Queen Eleanora is coming, and she will have a dash of the "Balkan cloud" with her.

Representative Adamson of [illegible] ought to be decorated with some [illegible] valiant service in the interest of [illegible] King in the Panama Canal bill.

Secretary Redfield during his visit to Los Angeles will of course give us a list of commodities the prices of which have been reduced by the Wilson tariff law.

Secretary Bryan's gift llama has refused admission to the country [illegible] is suffering with the mouth disease, it perfectly easy to make a remark [illegible] to that situation.

"How to kill chickens," is the title of a brochure issued by the Department of Agriculture. How to get them is not the point during the Wilson administration.

President Wilson is taking a hand in the preparation of the anthems [illegible] has done the work himself. It is [illegible] that some of the Democrats might be "sleeper" into the young thing.

"GRAPE JUICE AND [illegible]
By Capt. Leslie T. [illegible]

Now, many dote on lager beer,
for human shapes;
And some men like the juice of fermented grapes;
And others swear by fizz who [illegible]
will pawn their watch
For the glow that is engendered [illegible]
of special Scotch.
But there's a little fragrance [illegible]
grows upon the ground
Far sweeter than the evening [illegible]
It's a signal for good fellowship [illegible]
It is found;
It's the little sprig of mint [illegible]
Julep!

Now, some men like a wallop [illegible]
others like it white,
Or favor good Madeira [illegible]
make them tight;
And many more will drop a [illegible]
in their milk
To make them good and [illegible]
as fine as silk.
But there's a modest little [illegible]
grant as the rose,
Far sweeter than the [illegible]
Which will give you [illegible]
place it to your nose;
That little sprig of mint [illegible]
Julep!

Now, many think that [illegible]
squeezed into a julep,
Will impart them worthy [illegible]
make it an error
To do and say a lot of things [illegible]
would scorn;
They drink it and, of course, [illegible]
headless in the morn.
We should uphold and honor [illegible]
tivate a plant
That's sweeter than the [illegible]
tulip,
Thought spurned by all [illegible]
hypocrisy and cant.
It's the little sprig of mint [illegible]
the julep!

Let us to the famous bed where [illegible]
scented sprig
That can never cause the [illegible]
mental prig;
Let us gaily fix and mix it with the [illegible]
good intent,
With the best tool obtained [illegible]
cellar of a rent;
Then raise your glasses to the [illegible]
cultivates the sprig
That's sweeter than the [illegible]
tulip,
For he surely is a wise one [illegible]
nighted dub
Who will argue that the grog [illegible]
the julep!

LETTERS TO "THE TIME[illegible]

[The Times invites strong, clear, bright letters on current subjects, timely, personal opinion on current subjects, timely, personal opinion, Brevity should be kept in mind. Criticism, discussion and personal controversy are admitted to such letters by the Times. Value is added to such letters by the writer's true name, which will be given if desired for publication should be indicated. Anonymous letters, and are subject to [illegible]]

"Moral Anarchists."

LOS ANGELES, March 18[illegible]
the Editor of The Times:] The [illegible] is a business man. Has been engaged in business in Los Angeles for the [illegible] twelve years, and works every day from early morning until late at night to support his little family, consisting of a wife and three children, two girls and a boy of 14 being eldest. Last Sunday morning mother and the children put up a nice lunch and we all got into the automobile, and [illegible] along with us our little pet dog and went out to the poppy fields of Antelope. After spending about three hours admiring the beauty of the [illegible] poppies, and listening to the [illegible] birds, which filled the air with their sweet melody, we again entered the automobile and went up into the foothills at Sierra Madre, where we spread our blankets under the shade of a giant oak tree near a pure spring of sparkling water, where we enjoyed our lunch. We then perused our magazines and newspapers and passed the afternoon in reading. The children and the little dog frisked and played together and we all enjoyed the beautiful day to the limit. That is usually our custom on Sundays, as I have no time for re-creation during the week. About 5 o'clock we reluctantly left that beautiful spot for our home. After supper, before retiring, we all united together in an expression of thanksgiving to our God for having enjoyed such a beautiful day and all its associated blessings. I desire to submit this thought to the public through the columns of your great newspaper, and want to know if we as a family, are to be published and condemned from any pulpit in Los Angeles as moral anarchists and menaces to the nation and to civilization for having passed the holy Sabbath day in that manner. If we [illegible] then I want to sell out here and go back to the State of Michigan, where I am sure we will be associated with [illegible] any qualification whatever, among [illegible] charitable and real genuine Christian people. E. J. B.

Canal Tolls.

PASADENA, March 17.—[To the Editor of The Times:] A few weeks ago The Times published a communication from a Mr. Benedict in which he claimed that the proposed levy of a tax on coastwise tonnage passing through the Panama Canal [illegible] ports of any State of the Union [illegible] those of any other such State [illegible] prohibited by Clause 6, Section 9 of Article 1 of the Constitution.

To my mind this claim is incontrovertible, and I have been surprised that The Times, so far as I have observed, has not taken this up editorially and pressed it upon public attention.

If such a measure be unconstitutional the only effect of its enactment will be to save the face of Mr. Wilson in his attitude of toadying to the demands of Great Britain, with the reputation that a decision of the Supreme Court will later render the act [illegible]

[Signed] S. D. CAREY.

Ask John Bull.

LOS ANGELES, March 17.—[To the Editor of The Times:] There is one point regarding canal tolls which, method, has escaped my notice. If not attended to, it should be done once. The point relates to our navy. Mr. Wilson should confer with Great Britain without delay and learn what would be agreeable to her in regard to vessels of this class. If our navy is allowed to pass through free, the President could give passes, or annuals, to other navies wishing that privilege with their ships.

This important question should be settled when the repeal bill passes so as to [illegible] controversy.

[Signed] HENRY HATCH.

CAESAR GROWS WITH CITY.

Sixteen years ago C. C. Colyear started his furniture business in this city under a small tent, and he now occupies a four-story building and basement at Fifth and Main streets, devoting a floor space of 65,000 square feet. His advertisement in The Times on March 8 occupied two full pages, and brought more business to his store than was originally transacted in a whole year.

Perhaps You

A Spring Hat?
Plenty of them here, made by Knox or by Stetson. All the swagger new shapes.

Extra Shirts?
Manhattan shirts, than which no better are made. Bright colorings for those who want them; also quiet conservatives.

Golf Trousers?
Serge and flannel white trousers for golf, beach or outing wear. Some plain white—some with a slight black stripe.
$5, $6, $7.

Pen Points: By the Staff

The hot tamale wagon is sailing Jap Rivers.

Speaking again of William S. Bonfire—dead men tell no tales.

You may not know it, but Italy is still up the job of pacifying Tripoli.

Aw, cheer up, you have until June 30 to come across with that income tax money.

We do not think for a minute that John Lind is working on the job at space rates.

It is keeping President Wilson mighty busy holding down Gov. Colquitt of Texas.

The personnel of the Federal Reserve Board will be announced April 1. What is there in a date?

That recent noise welling up from the south was probably caused by Huerta preparing to take the field.

Prohibition is now in force in Tennessee, and the State song is, "How dry I am, nobody knows how dry I am."

The wild chase of that Pasadena ape recalls Edgar Allan Poe's famous story, "The Mystery of the Rue Morgue."

It is now claimed that a great feed is beginning on Mars. Los Angeles ought to be able to give a bit of advice.

President Wilson has given Ambassador Page a clean bill of health. How the friends of England are standing together!

What's that, City Councilman Bryson charged with fraud? Is there no rest in this world for the Lord's anointed?

Another extension of the parcel-post system, so as to include chickens. This ought to boost the comic opera chorus business.

Ex-President Taft has recently lost seventy-seven pounds in weight. He must be getting ready to run for something.

We can imagine what would happen to Gov. Colquitt, the Texas man, was Governor of these United States.

What has become of the old-fashioned man who used to think that the only way to start a balky horse was to build a fire under him?

Girls, don your Bulgarian blouses and washes! Queen Eleanora is coming. And she will have a dash of the "Balkan war cloud" with her.

Representative Adamson of Georgia ought to be decorated with something for valiant service in the interest of England's King in the Panama Canal bill.

Secretary Redfield during his visit to Los Angeles will of course give us a list of commodities the prices of which have been reduced by the Wilson tariff law.

Secretary Bryan's gift llama has been refused admission to the country because it is suffering with the mouth disease. It is perfectly easy to make a remark in regard to that situation.

"How to kill chickens," is the title of a brochure issued by the Department of Agriculture. How to get them is more to the point during the Wilson administration.

President Wilson is taking no chances in the preparation of the anti-trust bill. He has done the work himself. He is afraid that some of the Democrats might slip a "sleeper" into the young thing.

"GRAPE JUICE AND MINT."

By Capt. Leslie T. Peacocke.

Now, many dote on lager beer, though
for human shapes;
And some men like the juicy purr of
mented grapes;
And others swear by fizzy wine, and
will pawn their watch
For the glow that is engendered by
of special Scotch.
But there's a little fragrant plant
grows upon the ground,
Far sweeter than the crocus or
It's a signal for good fellowship
it is found;
It's the little sprig of mint that
julep!

Now, some men like a rusty
others like it white,
Or favor good Madeira 'cause
make them tight;
And many more will drop a
in their milk,
To make them good and talkative
as fine as silk.
But there's a modest little plant,
grant as the rose,
Far sweeter than the crocus or
Which will give you satisfaction
place it to your nose;
That little sprig of mint that
julep!

Now, many think that little plant
squeezed into a juice,
Will impart them worldly wisdom and
make it an excuse
To do and say a lot of things that you
would scorn;
They drink it and, of course, wake up
headless in the morn.
We should uphold and honor men who
tivate a plant
That's sweeter than the crocus or
tulip,
Thought spurned by all supposedly
hypocrisy and cant,
It's the little sprig of mint that
the julep!

Let us to the famous bed where grows
scented sprig
That can never grace the table of a
mental prig;
Let us gally fix and mix it with the best
good intent,
With the best and choicest liquor from
cellar of a gent!
Then raise your glasses to the man
cultivates the shrub
That's sweeter than the crocus or
tulip,
For he surely is a wiser man than the
nighted dub
Who will argue that the grape juice
the julep!

LETTERS TO "THE TIMES."

Three things define clear, bright expression of honest opinion, timely, pertinent and forceful, as best letters by the signing of full name, which will be either published or withheld, as may seem best to the writer. Essays, however, should be in "particular" form for publication, and are subject to editorial revision.

"Real Anarchists."

LOS ANGELES, March 18.—[To the Editor of The Times:] The writer is a working man. Has been engaged in business in Los Angeles for the past three years, and works every day in the week. Every morning until late at night I kiss my little family, which consists of a wife and three children, the youngest of which is a boy of 14 being the eldest.

Last Sunday morning mother and myself put up a nice lunch, and we all got into the automobile, taking along with us our little pet dog, and went out to the poppy fields at Hollywood. After spending about two hours in admiring the beauty of the California poppies, and listening to the sweet little birds, which filled the pure air with their sweet melody, we again left the automobile and went out into the foothills at Sierra Madre, where we spread our blankets under the shade of a giant oak tree near a babbling brook of sparkling water, where we enjoyed our lunch. We then read our magazines and newspapers until the afternoon in reading. The children and the little dog frisked about together and we all enjoyed the beautiful day to the limit. It is really our custom on Sunday, as I have no time for recreation during the week. About 5 o'clock we reluctantly left that beautiful spot for our home. After supper, before retiring, we all united together in an offering of thanksgiving to our God for having enjoyed such a beautiful day, and all its associated blessings. I desire to submit this thought to the world through the columns of your valuable newspaper, and want to know if I, from any pulpit in Los Angeles, as a moral anarchists and a menace to the nation and to civilization, for having passed the holy Sabbath in this manner. If we are, I want to sell out here and go back to the State of Michigan, where we will be associated without molestation whatever, among our charitable and real genuine Christian people.

E. J. B.

Canal Tolls.

SANTA MONICA, March 17.—[To the Editor of The Times:] A few weeks ago The Times published a communication from a Mr. Benedict in which he claimed that the proposed levy of a tax on coastwise tonnage through the Panama Canal was in excess of any State of the Union and of any other such State is prohibited by Clause 6, Section 9 of Article 1 of the Constitution.

I noted this claim is incontrovertible and I have been surprised that it has not been taken up editorially and pressed it upon public attention as a measure unconstitutional and the only effect of its enactment would be to save the face of Mr. Wilson in his attitude of toadying to the Government of Great Britain, with the assurance that a decision of the Supreme Court will later render the measure null and void.

S. D. CAREY.

Ask John Bull.

LOS ANGELES, March 17.—[To the Editor of The Times:] There is a letter regarding canal tolls which, I think, has escaped my notice. If I have missed it, it should be done at once. The point relates to our national honor. Mr. Wilson should confer with John Bull without delay and ascertain what would be agreeable to her in the matter of tolls of this class.

If any navy is allowed to pass through, the President could give permission or demand, to other nations, that privilege with their vessels.

Another important question should be settled when the repeal bill passes so there will be no controversy.

HENRY HATCH.

TOWN GROWS WITH CITY.

Thirty years ago C. C. Colyear started in the furniture business in this city in a small tent, and he now occupies a four-story building and a warehouse, at FIFTH and Main streets, giving in all floor space of 45,000 square feet. His announcement in The Times on Sunday, covering two full pages, and telling of more business to his store than was probably transacted in a whole month, is typically characteristic of the man and his methods.

Optimism on the Throne

(Continued from First Page.)

if any lower than those offered by local banks, except on certain large loans. The duty of the inspector is to see that the materials and construction are satisfactory to the life insurance company interests. His salary is paid by the borrower in most cases.

It is a well-known fact in the financial world that one of the best evidences of improvement following a depression is a greater amount of money available for permanent improvement. The policy of the banking institutions generally is first to supply the means for furnishing the nation its food supply; next, money is available for permanent improvements, and finally, for speculation.

EASY TONE HERE.

The tone of the local money market is rather easy, although there has been no general lowering of interest rates. It is understood, however, that some concessions are being made in the instance of certain classes of loans.

The harvesting of the orange crop has proved a factor of some importance in producing the easier feeling. Although the prices which the growers have received have not been up to the average, the returns are none the less sufficient to relieve some of the pressure on the credit of country banks. This has reacted to the advantage of the city banks, which have had to carry over advances to the country banks, on account of the poor citrus crop last year.

Beside this purely local factor, which also promises to be succeeded later by other favorable developments in agricultural lines, there is also the country-wide betterment in the money market. This naturally is reflected here, although less speedily than in the East. This is to be expected, as it was some time after money became tight in the East last year that the effect was felt locally.

CLEARINGS INCREASE.

Bank clearings, which are a good index of conditions, have shown an increase of about $200,000 daily average in the past two months. Deposits in the local national banks have increased nearly $1,000,000 since the first of the year, while the cash reserves have also been added to. There has been a proportional increase in the savings banks deposits.

Money is becoming more readily available for financing the needs of corporations all over the country. In the East several large companies have been considering putting out long-term bonds, something which would not even have been thought of the greater part of last year.

In Los Angeles several large corporations have lately found it possible to finance their needs by issuing commercial paper of fair maturity. A considerable amount of money is going into new semi-speculative enterprises.

While no line of activity is suffering from an over-supply of cash there are sufficient evidences on all sides in the opinion of the best informed for the maintaining of a very optimistic attitude regarding financial conditions. A solid, steady, natural improvement is promised during this year, while by the opening of 1915 Southern California will be ready for boom days again.

LOVE DREAM SHATTERED.

Youthful Bride and Groom Separated and Mother Will Bring Suit to Annul Marriage.

Pouting lovers became moping bride and groom yesterday when the police separated Charles Warner Smith and his girl wife, who was Estrella May Everett. Both were arrested, at the request of the girl's parents, and now they are separated, the girl to be held in the Detention Home until the mother can institute court proceedings looking towards the final anulment of the hasty marriage.

The groom, who is 22 years old, was released from jail yesterday, as the police could find him guilty of no crime, despite the parents of the bride.

In securing her marriage license, the girl stated that she was 18 years old. Her mother, who lives at No. 158 West Sixty-sixth street, reported to the police that the girl is only 16.

PRINCIPAL FETED.

A dinner in honor of Miss Rose Hardenburg, principal of Berendo-street intermediate school, was given at Mt. Washington Hotel last evening by the teachers of that school. Toasts were given by Misses Mary Wentworth, on "The Intermediate School;" by Miss Ethel Sykes and Misses Grace Allen, Mabel Stephen and Annie Gould. Miss Hardenburg was toasted as guest of honor.

Black Satin $3.50

YOU will see this trim, smartly modeled Pump worn by hundreds of women this spring.

Look for this voguish Pump in our windows today. We have it in Black Satin or White.

Best Shoe Values, $3.50 to $7.00.

Staub's
336 SOUTH BROADWAY

Santa Monica.

HEALTH OFFICER NEARLY KILLED.

STRUCK BY AUTO AND SKULL SERIOUSLY FRACTURED.

Physician Crosses Street and Fails to See Approaching Car—Burglars Frightened Away from Home When One Stumbles Over Trundle-Bed and Girls Raise Alarm.

[LOCAL CORRESPONDENCE.]

SANTA MONICA, March 18.—City Health Officer Parker was dangerously, if not fatally, injured late this afternoon when he was struck by an automobile near the intersection of Main street and Ashland avenue. Dr. Parker had just alighted from his own machine and was slowly crossing the street.

According to D. E. Kenyon, a driver for the Midland Garage, the physician did not glance up the street and did not stop when the chauffeur sounded his horn. Kenyon says he tried to swerve to one side, but was unable to avoid hitting the pedestrian.

Dr. Parker was knocked down by the impact and lay unconscious in the street. He was given emergency treatment and then hurried to St. Catherine's Hospital. Besides probable fracture of the skull and severe lacerations, it is feared that the man sustained internal injuries. Dr. Thomas operated about two hours after the accident in hopes of saving his colleague's life.

Dr. Parker has an office in the First National Bank building and lives at No. 2303 Fourth street. He has a large practice and is one of the best-known physicians on Santa Monica Bay. He is about 55 years old.

In the machine with Kenyon were Mrs. J. Lee, No. 4419 Speedway; William Scott, W. C. Earle, El Centro, and Mrs. Ada Carpenter of Los Angeles. All told the police that their car was not going more than fifteen or twenty miles an hour and that Dr. Parker crossed in front of them so suddenly that there was no time to stop or steer clear of him. The police accept their version of the accident.

BURGLARS SCARED.

The cries of his two young daughters when a burglar stumbled and partially fell over their trundle bed saved the residence of Joseph Teresi, No. 1858 Eighth street, from possible looting early this morning. Neighbors declare they saw a man leap from the girls' bedroom window and join two other shadowy forms. Nothing in the house is missing.

The police believe that the gang of housebreakers sent one of their number inside to undo the front door and thus provide an avenue of escape after they had secured all the plunder they could carry away. This theory is corroborated by the fact that the imprint of a corrugated rubber sole is plainly visible in the soft earth beneath the bedroom window.

Rosa, about 10 years old, the first to awaken, is positive that the man made no noise, as she was only in a light sleep and is easily awakened. But when the intruder stumbled across the little bed, the frightened girls set up such a commotion that the burglar made one spring for the nearest window. When Teresi entered the room he found the open window.

This city has been singularly free from crime during the winter, but it is believed that a number of Mexicans out of work who camp just outside the city limits have been largely responsible for a number of crimes during the past two weeks. While several men have been under suspicion for some time, the detectives say they do not have enough evidence to warrant arrests as yet.

NEWS NOTES.

After a long struggle William Barnhart and W. Shepherd landed a 500-pound jewfish just off the municipal pier yesterday. The fish was taken to Los Angeles to be exhibited there in some fish market.

The Merritt-Jones Hotel was filled to capacity last evening, the occasion being the cabaret dinner and dance for the benefit of the Vacation Home League. Los Angeles was well represented. Mrs. C. H. Rundel, one of the founders of the league, was toastmistress. The Reception Committee included Mrs. H. B. Eakins, Mrs. C. M. Shissler, Mrs. T. A. Higgins, Mrs. J. G. Braun, Mrs. F. W. Bryant, Mrs. Jennie Gory, Mrs. E. G. Dwyer, Mrs. H. J. Slater, Mrs. Jessica Pratt, Mrs. H. P. Schofield, Mrs. T. J. Stevens and Mrs. Katherine Ruff.

The City Council has passed an ordinance for the improvement of Kinney street. The Pacific Electric Company will put in a crossing at Trolleyway. Most of the property owners are pleased over the situation, for many believe this street is destined to become business property before long.

The High School debating team will send William Cope and Roger McKenzie to Los Angeles Friday night to compete with two young men from the Manual Arts High School. The subject is: "Is President Wilson right in his attitude towards Mexico?" This subject embraces the expediency of intervention. At the same time that the debate is going on in Los Angeles, Roland Speers and Marion Forden will argue on the same topic at the local school with two competitors from Manual Arts School. There will be music and a large attendance is expected at both school auditoriums.

"Cool, comfortable Coronado."—[Advertisement.

KILLED BY LIVE WIRE.

Oliver W. Biggs of No. 1017 San Julian street, a lineman for the Pacific Light and Power Company, while working near the top of a telephone pole at Boyle and Vernon avenues early last night, touched a live wire and was instantly killed. His body was removed to the Bresee morgue. Biggs was about 32 years old.

If a fellow wants to remodel a building he can store his pianos for a month or two at 50 cents apiece a month. So he's not apt to sacrifice very much in the way of price. But we are closing out our business. We must quit. If we shipped our pianos elsewhere we would incur added freight charges and all sorts of other expense and still have the pianos on hand to be sold. So we'd rather take what they cost us, because we shall still be ahead. Hence this CLOSING OUT SALE and hence these low prices. See announcement on Page 4, Part I.

Automobile Eye Insurance needed after Exposure to Sun, Winds and Dust. Murine Eye Remedy freely applied Affords Reliable Relief. No Smarting—Just Eye Comfort—Try Murine.

Among the Men Who Know, Stein-Blochs Are Deemed Unsurpassable

¶ Hundreds of clothing experts visit this store every year.
¶ —Representatives of the great eastern factories, all of them competitors of the line we carry, which is

Stein-Bloch Smart Clothes

¶ Yet even these professional competitors tell us over and over again "there are no clothes to compare with Stein-Blochs."
¶ It is a recognized truth in the clothing industry that the Stein-Bloch tailors have set the high water mark of efficiency in good clothes making.
¶ They have done it by their sixty years' experience.
¶ —Involving as it has three generations born and bred to the tailoring industry.
¶ Just as three generations have built the great business house of Harris & Frank.
¶ —Clothiers and furnishers for the whole family here in Los Angeles for more than half a century.

Perhaps You Also Need—

A Spring Hat? Plenty of them here, made by Knox or by Stetson. All the swagger new shapes.

Extra Shirts? Manhattan shirts, than which no better are made. Bright colorings for those who want them; also quiet conservatives.

Golf Trousers? Serge and flannel white trousers for golf, beach or outing wear. Some plain white, some with a slight black stripe. $5, $6, $7.

Some New Ties? Cut silk ties in Scotch and oriental design. 50c and more.

New Shoes? The new English last in Nettleton shoes for men. Also shoes for women and for children.

Light-weight Pajamas? New crepe pajamas, buttonless and sleeveless; splendid for summer.

Harris & Frank
437-443 SOUTH SPRING ST.

—Home of Ostermoor Mattresses— —McCall Patterns—

Coulter Dry Goods Co.
FOUNDED IN 1878

U. S. Postoffice Sub-Station W. U. Telegraph Branch American Express Branch

The Best and Biggest Leather Bag Sale We Have Held in Years—
$6.50 to $10 Stylish Bags $3.85

That announcement, under the Coulter signature, may be taken at exactly face value, as every woman who has ever traded here knows. Extremely fortunate purchasing on the part of the Leather Goods buyer brings to Los Angeles women one of the greatest opportunities in years!

Fully 250 Bags to Choose From

—many of the styles concerned having never appeared on the Pacific Coast heretofore, so new and recent are they! There are very few duplicates in style or color or finish, either—the diversity being remarkable.

—Absolutely fresh goods throughout; in Tango styles, in silk, satin moire, real seal, pin seal, walrus, saffron, etc., some elaborately fitted; gilt, leather and other mountings.

—See the window display, and be prompt today; the majority of these bags are $7.50 and $8.50 qualities; values run, however, from $6.50 to $10 apiece, all, $3.85.

—Leather Goods; Main Floor—

Dainty Wash Frocks, Inexpensively Priced

—The woman who desires a smart yet inexpensive frock for afternoon affairs, semi-formal dances, teas, etc., will do well to scrutinize with care these pretty dresses; shown in rice cloth, crepes (plain or figured), crepe Plisse, figured; ratines in plain or plaid effects; pleated and circular tunic models. Linens, too, are here in all shades, trimmed with touches of net or shadow lace, embroidery or Irish lace, at $7 to $16.50.

—Garment Section; Second Floor—

Children's Apparel Never Before Has Been So Attractive

While assortments in cunning dresses, hats, bonnets, etc., are amply satisfactory, we direct special attention just now to the varieties in spring coats for children of 8 to 14 years:

Really New Styles —in granite cloths—rose, Copen, navy and white.

—serges in navy, Copen, tango, black-and-white checks, gray and tan stripes.

Low Girdles —of self material, or of moire, satin, taffeta, are prominent.

Long Waist Lines —predominate, and the ripple effect is obvious.

Balmacaan Models —are shown lavishly.

The Prices —range from $5 to $15.

Taffeta and Moire Coats —in black, are new, $11 to $16.50.

—Children's Wear; Second Floor—

Were You Among the Throngs of Women Who Yesterday Bought Light Underwear?

It is gratifying to us that summer stocks are, even thus early, complete, so that no matter what demands you may make upon them, we are ready:

Handkerchiefs, $1 Dozen

—For women—in a very pretty style just put in stock—a neat block initial in one corner, and a self-plaided taped border, with wide hem; in Shamrock linen.

—an all-linen initialed handkerchief at the same price, also.

—Handkerchiefs; Main Floor—

Domestic and Imported Brands —of the best-known and best-liked sorts, are here in all styles and sizes; and in the weights and textures best suited to this climate.

—Knitwear; South Aisle—

"Olus," the Warm Weather Shirt for Men

—Few men nowadays who do not know the advantage of Olus shirts over the old style garments—the hitherto unutilized tail of the Olus shirt is made up into athletic drawers; you will find that an Olus shirt fits better and gives better service than the old-fashioned type; and that it obviates other undergarments.

—The illustration indicates just how Olus shirts are made; it cannot show what snappy patterns we have in these popular garments, of which we sell quantities at $2 and $2.50.

—Bachelor Night Shirts—knitted in one piece, without buttons.....$1.00

—Men's Furnishings; Main Floor—

The Notions Sale Continues Today

Busy as could be all day—this popular Notions Section—waiting upon dressmakers and home seamstresses who appreciate what real discounts we are making during this sale. Will you profit while the lower prices are in force—why not buy for months to come?

—Notions; South Aisle—

Dependable Hose for Active Youngsters

No active, healthy young American can be expected to spoil his or her enjoyment simply for the sake of hosiery—so wise mothers equip their children with Coulter hose, and let them romp to their heart's content:

Our Toilet Parlors

—can perform a great service to you, during these days, by skillful massage, facial treatments, shampooing and manicuring. They add not alone to your comfort, but to the preservation of your good appearance, and the cost is trifling in comparison.

—Third Floor—

Hose for School or Dress —fine black ribbed cotton, for girls, 20c a pair, three pairs for 50c; better qualities at 25c, 35c (three pairs for $1), and 50c a pair, these better grades in black, tan and white.

Guaranteed Hose —of several well-known makes, here in all sizes.

—Hosiery; Main Floor—

Three-Day Sale Embroideries and Flouncing

This sale, beginning today and lasting for the balance of the week, will be of unusual interest to scores of women on the lookout for material for waists and drapes:

—Allover Embroideries—in fine, pretty patterns, 24 inches wide; formerly $1.75 to $2.25, on sale now for, yard—$1.50.

—Flouncings—45 inches wide, in blue, pink, black, combined with white—and these are three of the most asked-for colors; formerly $1.50 to $2.25, special, yard—$1.00.

—Embroidery Section; Main Floor—

215-229 South Broadway—224-228 South Hill Street

Life's Gentler Side—Society, Music, Song and the Dance—The Theaters

MOVEMENTS IN SOCIETY.

MISS AILEEN M'HENRY, the handsome daughter of Mrs. E. T. McHenry of this city, is the third young bride-elect, whose engagement has pleased society this week. Miss McHenry is betrothed to Frank R. Woodbury, manager of the Pacific Mutual Life Insurance Company of New York, and the important bit of news was told yesterday by Mrs. Clark Somers, who entertained with a Japanese party for Miss Georgie Off and Miss McHenry, at the old Glassell place, near Tropico. The hostess, who will be remembered as Miss Andrietta Glassell, included among her guests Mrs. Gustave Kenecht, Mrs. Elliott Gibbs of Pasadena, Miss Kate Van Nuys, Miss Mildred Dumbull, Miss Lucy Brown, Miss Florence Rowan, Miss Katherine Flint, Miss Florence Clark, Miss Louise Derby, Miss Marjorie Derby, Mrs. James Gibson, Jr.; Miss Adelaide Brown, Mrs. Evelyn Goulding, Mrs. William Glassell, Miss Jessie Morgan, Mrs. Ned Barmore and Miss Cowan. The McHenry-Woodbury wedding will be solemnized in the East, and the young bride-elect will leave the latter part of April.

An event of the week in country club circles will be the cabaret dinner dance at the Los Angeles Country Club on Saturday evening, when a large number of members are entertaining with parties, notably J. P. Burns, E. T. Pettigrew and William Bailey, each of whom is arranging to bring a goodly number of friends for the occasion.

The dinner will act as a finale for the women's golf tournament which is taking place there this week under the hostesship of Miss Katherine Mellus, and also to celebrate the opening of the big men's tournament which begins on Saturday, in competition for the Julius A. Brown cup.

Among the many interesting women to be seen at the tournament this week are Mrs. J. V. Eliot of Pasadena, who made the best score on the first day, and who enters from the Midwick Country Club; Mrs. E. R. Williams of Pasadena, who holds the championship titles in golf for both the State and the Coast; Mrs. Herbert Munn, who divides her time between Pasadena and Coronado, a prominent figure in California golf; Mrs. Guy Cochrane, popular as one of the leaders of Los Angeles society, and as clever at amateur vaudeville and dancing as she is at golf; Mrs. Dudley Fulton, wife of the celebrated doctor; Mrs. Michael McLaughlin of Denver, who, with her husband, spends her winters here every year and both of whom have become important factors in southern golf realms; Mrs. K. K. Parrott, the beautiful wife of the prominent attorney; Miss Georgie McCall of Santa Monica.

(Continued on Seventh Page.)

Theatres—Amusements—Entertainments

HAMBURGER'S MAJESTIC THEATER— Broadway Near Eighth
SECOND AND LAST GREAT WEEK
EVERY AFTERNOON AT 2:30, EVERY NIGHT AT 8:30.
THE SUPER-SENSATIONAL PHOTO-DRAMA,
"TRAFFIC IN SOULS"
Presented at Six Important New York Theaters Simultaneously During a Period of Many Weeks, Including Mr. David Belasco's Republic. Now in its Tenth Week at the Globe Theater, Boston.
Prices, Nights and Matinees: Adults 25c—Children 15c—Boxes 50c.

SEAT SALE TODAY — MAJESTIC — SEAT SALE TODAY
WEEK BEGINNING SUNDAY, MARCH 22 MATINEES DAILY STARTING MONDAY
POSITIVELY ONLY APPEARANCE IN LOS ANGELES
The Most Talked-of Woman in the World
Evelyn Nesbit Thaw
Direct From London Hippodrome and Hammerstein's, New York.
Assisted by Jack Clifford and a big company, including Willie Weston and Mike Bernard, Courtney Sisters, Arnaud Bros., Peppino, Fouchere and others in the musical, dancing divertissement, MARIETTE, by Maurice Volny.
Prices: Nights, 50c, 75c, $1, $1.50, $2. Mats., 50c to $1.50.
400 Seats $1.00.
SPECIAL MATINEES DAILY STARTING MONDAY.

MOROSCO THEATER— BROADWAY BET. 7TH and 8TH STS. MATINEES TODAY, SAT. AND SUN.
A Whirl of Girls
A Cyclone of Fun
A Ton of Melodies
If you haven't visited the Morosco theater this week you've missed the liveliest, brightest, merriest and most elaborate musical revue that has ever been offered on a local stage at any price. Everybody's talking about
THE Merry Gambol
"It's a 120 Leg-Power Success" Says the Examiner
With an All-Star Cast and a Wonderful Chorus
And don't forget—It's a great $2.00 show for $1.00—Get your seats now.
NIGHTS: 25c, 50c, 75c and $1. Matinees Today, Saturday and Sunday, 25c, 50c, 75c.

MOROSCO'S BURBANK THEATER—MATINEES TODAY, SATURDAY & SUN.
Second and Positively Last Week—Last Five Times of This New Success.
The Burbank Company, with SELMA PALEY, offers for the last five times the new musical comedy success,
"Rita's Romance" Your Last Chance to See It. Nights: 25c, 50c, 75c. Matinees, 25c and 50c.
NEXT WEEK—Beginning Sunday Afternoon
Positively One Week Only
The big Burbank company will offer an elaborate revival of Edgar Selwyn's celebrated comedy success,
"THE COUNTRY BOY"
Seats are now on sale for this fine fun show. Usual popular Burbank prices.
In preparation: "AUCTION PINOCHLE," with Jess Dandy, Frances Cameron, Walter Lawrence and a great cast.

WOODLEY THEATER—838 Bdwy. Bet. 8th & 9th
HERE TODAY "OUR MUTUAL GIRL" MOST FASCINATING UP TO THE MINUTE
TWO-REEL DOMINO KEYSTONE COMEDY THE WEARING OF THE GREEN EXTRA SPECIAL FOR ST. PATRICK'S DAY
HOW VILLAINS ARE MADE TWO REELS OF FUN
ALSO OTHER MUTUAL FEATURES AND A SPECIAL PROGRAMME OF IRISH AIRS AND OTHER
MUSIC ON THE MAMMOTH PIPE ORGAN BY MR. GARRATT

MAIN STREET, Between 3rd and 4th—
HIPPODROME EVERY SEAT 10c And There Are 3000
DR. CARVER'S WONDERFUL DIVING HORSES—THE GIRL IN RED.
NINE OTHER TREMENDOUS FEATURES—NINE.
MATINEES DAILY AT 2:30. CONTINUOUS NIGHTS, 6 TO 11 P.M.
Come Early If You Want to Get In.

REPUBLIC THEATER—Positively Last Week 10c 15c 20c
Bert Levey's; Main bet. 3rd & 4th, of the famous emotional dramatic star
FLORENCE STONE In the side splitting "Affinities"
Seven Great Vaudeville Acts—Matinees: 1:30—2:15; Nights, 7 to 9 P.M.

Midweek.

SHAKESPEARE FROM ENGLAND.

Stratford Players Will Be at Mason.

Evelyn Thaw Attraction at the Majestic.

Stock, Vaudeville and Movies Next Week.

The Stratford-upon-Avon Players as an English institution are an outgrowth of the festival first established by David Garrick, who took his London Company down to Stratford when he was in the height of his fame and popularity nearly two centuries ago. There he gave a festival of Shakespearean plays in commemoration of Shakespeare's birth in that town nearly two centuries previous. In recognition of his honor to the bard, the city fathers granted Garrick the freedom of the city and gave him a medal to prove it. Garrick took full advantages of the privileges and celebrated with banquets and shindies for a week.

His example has been followed by a number of other distinguished stars of the stage at odd seasons, but until 1887, when the Shakespeare Memorial Theater was built, there was no systematic observance of the festivals. Since 1887, under the direction of F. R. Benson, the Stratford-upon-Avon Players have given the annual performance in the Memorial Theater, and four years ago, in recognition of the fame which he had brought to the town by his effective work with the players, Stratford paid Mr. Benson the same honor that had been conferred on Garrick so many years before. These two players are the only men to whom the keys to the city have ever been intrusted. But from all reports, Mr. Benson comes so near being the apple of Stratford's eye that giving him the keys of the city was a mere formality, for the town practically has been his to command for years.

The Stratfordians will be seen in Los Angeles for the first time the week commencing Monday, at the Mason Operahouse, when they will present the following repertoire: Monday, "The Merry Wives of Windsor;" Tuesday, "King Henry the Fifth;" Wednesday matinee, "The Merchant of Venice;" Wednesday night, "King Henry the Fourth;" Thursday, "King Richard the Second;" Friday, "The Merry Wives of Windsor;" Saturday matinee, "As You Like It" and Saturday night, "Hamlet."

Majestic.

The sale of seats for the engagement at the Majestic Theater next week of Evelyn Nesbit Thaw will open at the Majestic box-office this morning. The heavy mail order demand was yesterday responsible for the management announcing a popular-priced matinee performance every day during Mrs. Thaw's one week's stay at the Broadway playhouse.

Her first appearance will be made on Sunday night and this will be the first time that she has ever been seen on a stage in the West, although it is not her first visit to the Pacific Coast.

Mrs. Thaw comes at the head of a large and capable company presenting the clever new musical divertissement, "Mariette," by Maurice Volny, in which she scored an unusual success at the London Hippodrome and Hammerstein's Victoria Theater, she having won such lavish praise and scored such a pronounced hit at the latter theater that a tour of the country was decided upon.

Unlike Gaby Deslys, Anna Held and many other famously famous beauties, Mrs. Thaw has not sought her theatrical success on the great amount of publicity that she has received during the last few years, but rather upon her artistic merits alone and judging from the critical reports received from the cities she has thus far visited, Mrs. Thaw is an artist of rare worth and her offering one of the brightest and most entertaining of the current season. She has returned to the profession in earnest and it is for that reason that she desires to make it plain that she is sincere in her efforts to "make good" and win the public's confidence for her future offerings.

Mrs. Thaw is assisted by Jack Clifford in her remarkable dances which are one of the startling features of "Mariette" in which she appears in the title role, while aside from her novel terpsichorean numbers which fit the action of the musical play, Mrs. Thaw and Mr. Clifford also introduce a number of the newest and most graceful ballroom dances.

Mrs. Thaw has also taken particular pains to surround herself with capable artists of reputation and in her supporting company will be found such well-known and popular favorites of the show world as Willie Weston and Mike Bernard, two boys who are especially popular in Los Angeles; the celebrated Courtney sisters, the Arnaud brothers, Fouchere, Peppino and a score of others. Although Mrs. Thaw begins her engagement on Sunday night the daily matinees will begin on Monday and continue until Saturday when her stay comes to an end.

Burbank.

This is the second and final week of the delightful musical play, "Rita's Romance" at the Burbank Theater, and beginning with the matinee next Sunday afternoon, Oliver Morosco will offer an elaborate revival of Edgar Selwyn's corking comedy success, "The Country Boy."

It may be remembered that it was on the Burbank stage less than three seasons ago that "The Country Boy" was born with Edgar Selwyn, the author, in the chief role, but since it was seen here on the occasion of its premiere it has been considerably rewritten and has succeeded in pleasing half a million theatergoers and proving one of the most substantial fun hits of the last three years on the native stage.

In "The Country Boy" Mr. Selwyn has dramatized Cook's famous theatrical boarding-house in New York City where he, as a young man making his first venture into the metropolis, was forced to live for some time. Selwyn never forgot the humorous events of what happened to him or the events in general of this famous hostelry for not over-prosperous actors, and it remained for him to get one of his biggest winners out of the early events of his existence in Gotham.

Selwyn has provided "The Country Boy" with many wonderfully clear-cut and amusing characterizations such as several small time vaudeville actors, a theater ticket speculator who got in on the ground floor and then discovered that the elevator was not running; a newspaper reporter and others that keep the piece alive with interest from the first curtain to the last.

The revival of this splendid comedy will be elaborate in every detail and Mr. Morosco has provided an uncommonly fine cast for its presentation. Thomas H. McLarnie will play Hiram Belnop, Forrest Stanley will be seen to excellent advantage as Fred Merkle, the newspaper man; Selma Paley will be seen in a role unlike any in which she has ever before appeared, that of Jane Belnap, the young heroine of the Selwyn story, while Donald Bowles, Grace Travers, Beatrice Nichols, James K. Applebee, Walter Catlett, H. S. Duffield, Winifred Bryson and all of the other popular members of the Burbank organization will be found in roles especially suited to their individual talents. "The Country Boy" is scheduled for one week only.

Orpheum.

Again the Orpheum next week will come to the fore with an entirely new bill—with one act excepted. A surplusage of acts, owing to recent railroad congestion, makes this possible. So there will be only this one week of George Damerel and his company, Sylvia Loyal, Chick Sale and Miss Wallace, and they will close with the other present acts on Sunday night. But there is due compensation in that the long-heralded return of Bessie Clayton, the queen of dance, and her ballet corps and tango octette, takes place next Monday afternoon.

Miss Clayton is without doubt the most finished and famous dancer America ever turned out. They think so in Paris; she is under contract there as star premier dancer in the municipal theaters, and is the only American ever accorded this honor. She is on leave for her American Orpheum tour. For it she has selected a company of the very best of her associates; has completed several very unusual dancing numbers, and has set and embellished the whole in a most sumptuous manner, making the entire offering unusually beautiful and ornamental.

The new sketch is a farce by Laurence Grattan, and presented by Eva Taylor and her company, which includes the author. It is called "After the Wedding," and shows Mr. Grattan as a writer and Miss Taylor as a farceur, at their very best. Binns, Binns & Binns, the musical vagabonds, beloved old-timers, return after a long absence, with their musical nonsense and skill. Alcide Capitaine, the perfect woman, will show her ability in the physical line.

Foster & Lovett, two clever men, will sing and make cabaret fun; Billy Rogers, an inimitable musical mimic, will turn himself into a human orchestra, without any instrument save his own vocal cords, and Welcome & Welcome, a comely young woman and a bright young man, will do some physical culture stunts and hand-dancing—whatever that is. Luis Hardt, the gentleman athlete, will be the only holdover.

Morosco.

"The Merry Gambol," the third of the big musical revues to come to the Morosco Theater, where it opened last Monday night, has proved a genuine success from every point of view and looks to be easily the biggest of the Gaiety successes that have thus far visited Los Angeles.

In point of production, in costumes and gowns ,in dazzling girls, in song hits, in bright, crisp fun and in the matter of principals, the Gaiety management have by far excelled any of the previous productions they have by far excelled any of the previous productions they have sent from the north and the result is big audiences of the most enthusiastic variety at every performance.

It was the original intention of the Gaiety management to provide a brand of $2 musical show for $1 and everyone was unanimous in declaring that they had lived up to all of their promises with their first offering, "The Candy Shop," but since that time things have not been exactly smooth sailing owing to their mix-up with two stars who possessed an overabundance of temperament.

With the arrival of "The Merry Gambol," however, the Gaiety management have again established themselves in public confidence and the piece, with its riot of color, great cast and wonderful chorus, stands well to enjoy prosperity throughout its stay at the Morosco.

Empress.

The headline attraction of the new Empress bill opening next Monday afternoon will be the celebrated vaudevillians, Tim McMahon and Edith Chapelle in their roaring farce, "Why Hubby Missed the Train." Other splendid new acts on the new bill will be Sebastian Morrill and his yip-yaps, the Bounding Gordons, Rose Tiffany and company in "Cheating the Devil," Brown & Blyler, O'Malley Jennings and Edna Dorman in "A Bit of English," and the new Keystone comedy films.

Pantages.

"Twenty Minutes in Chinatown" returns next week to Pantages, an announcement that will be pleasant hearing to those who saw the act last year. This was the first offering of the Pantages producing department, then newly organized, and its success was the determining factor in making the department a permanent feature of the Pantages circuit. Many of the original cast are still with the act, which is completing its second tour of the circuit.

The other big event of the week will be Zena Keefe and her company, including Gaxton and Cameron, in "College Town," a musical comedy that has made a great success all along the Pantages route. Schrode and Mulvey, the famous "beer-keg" comedian, and comedienne; the Hughes Musical Trio, Manne and Belle, a sister team, and Clarke and Lewis, burlesquers, make up the schedule opening with next Monday's matinee.

Hippodrome.

With an entire change of repertoire, making a programme which, if possible, will be more daring, spectacular and thrilling than ever before, Dr. Carver's Wonderful Diving Horses and "The Girl in Red" will begin the third week of their engagement at the Hippodrome next Monday afternoon.

No act ever played in vaudeville has proved a more genuine sensation than this, and with the mammoth plunge, the like of which is not to be found elsewhere in the country, except at the New York Hippodrome, the act has set a new record for vaudeville on the Pacific Coast, which will not be broken for some time to come.

What looks to be a splendid bill will surround this unique headliner. Landers Stevens-Georgie Cooper and company, will present a spicy tabloid version of "Sappho," and Palmer and Robinson have a spritely offering in "The Maid and the Montebank."

Other acts will be Hazel Edwards in "Songs of Other Days," Bazil and Altima, flexible equilibrists; Hastings and Orlando, singing and dancing novelties, and "That Singing Four," credited with being the best male quartette ever booked for the Hippodrome. Three sets of first-run motion pictures will complete the new bill.

Republic.

A big girl act comes as the headliner to the Republic next Monday. It is Margaret Favar and her six dainty dancing dream girls. Miss Favar is well known here, having been leading soubrette at one time with Kolb & Dill. She picked six of the most beautiful dancing girls of the Kolb & Dill chorus, did some elaborate costuming, had an artistic set of scenery painted, rehearsed her act for a solid month and then was booked by Bert Levey.

Her act is coming here for the first time. Along with the girls comes a big new Bert Levey show.

Miss Florence Stone will conclude her vaudeville engagement at the Republic Sunday night. Her comedy skit, "Affinities," is drawing large audiences to the Republic.

Woodley Theater.

An all-feature bill will be on tap at the Woodley Theater for the balance of this week, beginning today. Drama and comedy, love and sensation alike, will be thrown on the screen, the whole accompanied by a new musical programme by C. Percival Garratt, of the brand which has made the mammoth Woodley pipe organ famous throughout Southern California.

The titles alone suggest the class of the picture programme. "The Mediator," a Reliance feature, is one of those tense, powerful offerings so popular when well done, while another dramatic feature will be, "The Royal Barrier," a Broncho film that is decidedly out of the ordinary.

Then there will be a thrilling Majestic offering called "The Moonshiner's Daughter," which promises to be as romantic as one could desire, while the beauty film bears the title, "The Girl Who Dared."

Of course, no Woodley bill would be complete without a Keystone comedy, and the current offering, "The Rural Demon," suggests all sorts of hilarious possibilities.

Tally's Broadway.

Daniel Frohman presents next week at Tally's Broadway the famous romantic play, "The Pride of Jennico," as a four-act motion picture, enacted by the Famous Players' Stock Company. The production was one of the greatest successes of the American stage; as a photoplay it should prove equally if not more popular on account of the added charm given it by its natural scenic surroundings.

Auditorium.

The Los Angeles Ad Club movie festival to raise money to send delegates to the national convention at Toronto will open at the Auditorium, Clune's Theater beautiful, next Monday.

It will be the biggest bill of motion pictures ever produced at one show. The feature of the bill will be D. W. Griffith's masterpiece, "Judith of Bethulia," said to be the peer of any picture.

This four-reel motion picture production, telling the tragic story of Judith and Holofernes, is based on the book of Judith, in the Apocrypha, and on the poem and tragedy from the same source, by Thomas Bailey Aldrich.

Wet Campaign.

USE PUBLICITY FOR EDUCATION.

COMBATING VEILED OPPOSITION TO NEWLANDS BILL.

Campaign to Be Undertaken to Unite Commercial Organizations of Country in Concerted Demand for Early Action on River Regulation Measure.

A campaign of education by which it is hoped to unite the country's commercial organizations in a concerted demand for early action on the Newlands River Regulation Bill was outlined on Tuesday at a meeting of the advisory board of the Arizona and California River Regulation Commission at the Chamber of Commerce. The details will be worked out at an adjourned meeting the 24th inst. and the campaign begun shortly thereafter.

Publicity work for peace is what the commission will undertake. Though not generally known, there has been veiled, though real, opposition to the Newlands bill on the part of interests backing the Ransdell-Humphreys Mississippi levee bill, carrying an appropriation of $60,000,000, principally for work along the lower Mississippi River.

Naturally, animosity to the Newlands bill has been worked up in various portions of the country, not all of it, by any means, in the districts or States which the Ransdell-Humphreys bill would most specifically benefit.

It has been pointed out, with the usual significant appeal to provincial interests, that the Newlands and Ransdell-Humphreys bills are aimed at the same end, only the Newlands bill was drafted with an eye to the flood-water conservation problems of both the East and West, while the Ransdell-Humphreys bill concerned itself with the Mississippi Valley country alone.

Lately, however, an amendment has been written into the Newlands bill carrying a pledge to do just what the Ransdell-Humphreys bill proposed doing, though no set sum for the Mississippi River work is specified. As a result, the backers of the Ransdell-Humphreys bill have been satisfied and will withdraw their bill, also their opposition to the Newlands measure.

Three new members of the advisory board were chosen Tuesday. They are Mrs. R. L. Cowgill, T. E. Gibbon and W. I. Hollingsworth. Mrs. Cowgill was chosen as the representative of Arizona on recommendation of Gov. Hunt of that State. She has been in charge of the Arizona lecture and exhibit work at the Chamber of Commerce for some time and is the second woman member of the board. The other is Mrs. H. W. R. Strong.

Unfortunate.

SHOT IN DARK THROUGH ERROR.

MISTAKEN IDENTITY CAUSE OF CASHIER'S DEATH.

Body of George Mattern Brought to Los Angeles from Mining Camp of Amboy and Funeral Will Be Held This Afternoon—Bank Employees to Attend.

Details of the accidental killing of George A. Mattern, assistant cashier of the German-American Savings Bank, near Amboy, Monday night, were furnished the bank officials yesterday by Albert Maltman, superintendent of the Great Gold Belt Mining Company. Maltman came here at the direction of S. H. Baker, who is at the head of the mining concern.

According to the superintendent, Mattern was mistaken for Adam Blitzer by William Heath, who fired the shot killing the cashier. Blitzer, it is alleged, had threatened Heath and Mattern the day previous.

Trouble in the camp which ended in the death of Mattern started last Sunday evening. Heath, Mattern and two other men were automobiling near Amboy, when, says Maltman, they were held up by Blitzer. He was armed with a shotgun and a revolver and demanded money.

His demand not being fulfilled, he ordered the party to drive to his home in Amboy. While he was bribing freely his prisoners went back to the camp. Word later received that Heath, everyone at the camp and then himself up with dynamite.

Monday evening Mattern, the Santa Fe station agent, drove in an automobile. The party set out several miles from Amboy so as not to cause the men, they decided to walk the rest of the

Heath was sighted coming with some supplies and when the dark form approached opened fire, believing it to be After shooting the man he did stop to identify his victim, but to another camp, procured and then he found Mattern was discovered that Mattern shot. Heath was placed under and later Blitzer was taken into today, charged with murder with intent to kill.

Satisfied that Heath shot Mattern by mistake, the county officials said there will be no prosecution of

Mattern's body arrived here day and was taken to the chapel. Services will be held today at 2:30 p.m. from the at Rosedale Cemetery. The American Trust Company Bank will discontinue promptly at 3 o'clock and ployees will attend the funeral body.

HIS CHECKS NO GOOD.

James McGraw, 43 years old, arrested last night by Detective man Slay on the charge of passing worthless checks. He is said to have obtained money from saloon-keepers and others. The amount involved is small.

Theatres—Amusements—Entertainments

MASON OPERA HOUSE— TONIGHT
BROADWAY, BET. 1st and 2nd.
THE DE KOVEN OPERA COMPANY
Presents America's Greatest Lyric Soprano.
BESSIE ABOTT in "ROBIN H
Company of 60. Orchestra of 25. Prices: Nights, 50c to $1.50.
Week Beginning Mar. 23, Wed. and Sat.
The Stratford-Upon-Avon Pl
IN
SEVEN PLAYS OF SHAKESP
Monday, "The Merry Wives of Windsor."
Tuesday, "King Henry the Fifth."
Wednesday Matinee, "The Merchant of Venice."
Wednesday Night, "King Henry the Fourth."
Thursday, "King Richard the Second."
Friday, "The Merry Wives of Windsor."
Saturday Matinee, "As You Like It."
Saturday Night, "Hamlet."
Prices: Nights and Saturday Matinee, 50c to $2. Wednesday to $1.50.
SEATS SELLING

THE AUDITORIUM— "THEATER BEAUTIFUL"
Seventh Public Rehearsal and Con
Los Angeles Symphony Orch
(Seventeenth Consecutive Season)
ADOLF TANDLER, Director; SIGMUND BEEL, Concert Mas
Tomorrow Afternoon, 3 o'Clock, 25 Cents t
Saturday evening, 8:15, entire gallery 10 cents; reserved seats to balcony 50 cents; lower floor, 75 cents to $2.50.
Soloist, AXEL SIMONSEN, Violon
Seats Now Selling Auditorium Box Office.
J. T. Fitzgerald, chairman management committee, executive office, Mer

BROADWAY, Between 6th and 7th—
Orpheum
Standard of Va
AMERICA'S FUNNY MEN
ABSOLUTELY FIRST
George Damer
"THE KNIGHT OF
CHICK SALE, Rural Characterizations; LUIS HARDT, Gentleman
LOYAL & PIERROT, Novelty Act.; FLORENCE WADSWORTH
Soprano; DEMAREST & CHABOT, Musical Variety; MANON
Comedy Dog.
Last week here, GERTRUDE BARNES, "That Wonderful
Symphony Orchestra Concerts 2 and 8 p.m. World's News in
Every Night at 8, 10-25-50-75c; Boxes, $1; Matinees at 2 Daily, 10-25
Saturday and Sunday Matinees, Night Prices

PANTAGES Broadway Vaudeville— 10
SHOWS TODAY AT 2:30, 7:15, 9:00
BOTHWELL BROWNE'S Merry Mas
RHODA ROYAL'S High School H
HAL DAVIS & CO. in "Stockton's Bu
Brighton 4—Melnotte-LaNole Co., Murr
PANTAGESCOPE COMEDIES AND PANTAGES

EMPRESS THEATER— SPRING STREET NEAR SULLIVAN & CONSIDINE
A KNOCKOUT—100 PER CENT PU
BERT LESLIE THE KING OF SLANG IN THE 90 H. P. RIOT HOGAN PAINT
MATINEE DAILY AT 2:30—10c, 20c and 30c. Two Shows Every

THE AUDITORIUM—
MRS. KATHRINE BOOTH-KLIBORN IN HER TRIUMPH
"The Story of My Life
Prosecution and Imprisonment in
The last meeting of the Booth party in Los Angeles.
500 unnumbered reserved seats 50c each. Any other seat $1.

AUDITORIUM— FIFTH and OLIVE STS.
CLUNE'S THEATER BEAUTIFUL
10 20 30 LOS ANGELES AD CLUB MOVIE FESTIVAL
"On to Toronto" Benefit—Don't Miss It.

TALLY'S BROADWAY THEATER— ALL THIS WEEK
SHOWS BEGIN AT 12:00, 1:30, 3:00, 4:30, 6:00, 7:30 and 9:00.
LYDIA BORRELLI MOTION PICTURES —IN— LOVE EVERLASTING
PRICES 10 AND 30 CENTS; LOGE SE

CENTURY THEATER— (Operatic
All This Week—Popular Price Matinees, Saturday and Sunday. Seats now on sale. Walter H. Newman presents THE
Prices—Nights, 25c, 50c and 75c. Matinees Wednesday, Saturday and Sunday, 25c and 50c. ALL SEATS RESERVED.

CLUNE'S BROADWAY— Don't Overl
A BIG PICTURE WITH A BIG STORY
"THE PRICE OF VANITY"
NEXT WEEK "THE ADVENTURES OF KATHLYN"

OSTRICH RIDING at Cawston Ostrich Farm, South Pasadena, daily. Strangest sport on earth.
South Pasadena cars on Main St. Round trip tickets from Los Angeles, 25c, on sale at P. E. Depot or at Cawston downtown office, 334 S. Broadway.

MILLER'S THEATER
All This Week—"GER
GREATEST MOTION PICTURE DRAMA

The Theaters.

ERROR.

TAUSE OF TH.

Brought ing Camp Will Be unk Em-

killing of ant cashier n Savings day night, fficials yes- n, superin- Belt Min- came here Baker, who g concern. erintendent, for Adam who fired r. Blitzer, med Heath ious. hich ended started last attern and tomobiling Maltman, r. He was a revolver fulfilled, he The amount involved is about

Amusements—Entertainments

A HOUSE— TONIGHT
1st and 2nd.
THE DE KOVEN OPERA COMPANY
Presents America's Greatest Lyric Soprano,
OTT in "ROBIN HO
of 25. Prices: Nights, 50c to $2.00. Mats.
Mar. 23, Wed. and Sat. Mat
ord-Upon-Avon Play
IN
N PLAYS OF SHAKESPEA
Monday, "The Merry Wives of Windsor."
Tuesday, "King Henry the Fifth."
Wednesday Matinee, "The Merchant of Venice"
Wednesday Night, "King Henry the Fourth."
Thursday, "King Richard the Second."
Friday, "The Merry Wives of Windsor."
Saturday Matinee, "As You Like It."
Saturday Night, "Hamlet."
and Saturday Matinee, 50c to $2. Wednesday
SEATS SELLING

UM— "THEATER BEAUTIFUL"
Public Rehearsal and Concert
s Symphony Orches
Seventeenth Consecutive Season)
Director; SIGMUND BEEL, Concert Master.
noon, 3 o'Clock, 25 Cents to
tre gallery 10 cents; reserved seats in balcony,
nts to $2.00.
L SIMONSEN, Violoncell
Now Selling Auditorium Box Office.
management committee, executive offices, 847 S.

etween 6th and 7th— Phone:
Standard of Va
AMERICA'S FINEST
ABSOLUTELY FIR
George Damerel &
"THE KNIGHT OF THE
Entertainers; LUIS HARDT, Gentleman Adv
Sty. Act.; FLORENCE WADSWORTH WALLA
ELABOY, Musical Variety; MAXINE BRO
ERTRUDE BARNES, "That Wonderful Girl."
Concerts 2 and 8 p.m. World's News in Movi
Tod; Boxes, $1; Matinees at 2 Daily, 10-15-
y and Sunday Matinees, Night Prices.
adway Vaudeville— 10c-3
HOWS TODAY AT 2:30, 7:10, 9:00
ROWNE'S Merry Masque
OYAL'S High School Horse
CO. in "Stockton's Busy
inotte- LaNole Co., Murry
COMEDIES AND PANTAGES SKETCH
ATER— SPRING STREET, near
SULLIVAN & CONSIDINE
T—100 PER CENT PURE
THE KING HOGAN,
F SLANG
N THE 90 PAINTE
L. P. RIOT
10c, 20c and 30c. Two Shows Every Night
UM— THURSDAY
BOOTH-KLIBBORN IN HER THRILLING
Story of My Life,
d Imprisonment in Eng
ting of the Booth party in Los Angeles
seats 50c each. Any other part of
Week
FIFTH and OLIVE STS.
BEAUTIFUL
ELES AD CLUB
FESTIVAL
"Jo
Benefit—Don't Miss It.
DWAY THEATER— 833 S.
ALL THIS WEEK
LYDIA BORRELLI
PICTURES
IN
OVE EVERLASTING
ES 10 AND 20 CENTS; LOGE 30c.
ATER— (Opposite Ba
Prices Matinees, Saturday and
Walter H. Newman presents
and 75c. Matinees Wednesday, Saturday and
RESERVED.
DWAY— Don't Overlook
IG PICTURE WITH A 200 THEME
OF VANITY"! A Wonderful
"THE ADVENTURES OF KATHLYN"
G at Cawston Ostrich Farm, South
daily. Strangest sport life can
Main St. Round trip tickets
t or at Cawston downtown office, 334
ATER
is Week—"GERMINAL"
MOTION PICTURE DRAMA EVER

IN THE FIELD OF SPORTS

The Los Angeles Times

YEAR. THURSDAY MORNING, MARCH 19, 1914.—4 PAGES. PART III.

—Al Reed
—in charge of our
Outing Information Bureau
—He can tell you where the best trout fishing will be.
W. H. Dyas Co.
7th St. Bet. Bdy. & Hill

MOTOR CAR DEALERS ASSOCIATION DIRECTORY

APPERSON JACKRABBIT — Leon T. Shettler Co., 151 West Pico St. Main 7034, Home 10167.

BEARDSLEY ELECTRIC — Beardsley Electric Co., 1250-1260 West Seventh St. Home Phone 53018. Pac. Wil. 788.

BUICK — HOWARD AUTO CO., 1323 S. Flower St. Home 60009, Main 9040.

DETROIT ELECTRICS — California Electric Garage Co., 676 Alvarado St. Phones: 60309, Wilshire 857.

HOWARD SIX — PAIGE. Thomas Motor Car Company of California. 1058-60 South Flower St.

HUDSON — Harold L. Arnold, 1118 to 1128 S. Olive St. Sunset Bdwy. 231; Home A4734.

HUPMOBILE — MITCHELL — Greer-Robbins Co., Twelfth and Flower Sts. Bdwy. 5410, A1187.

JACKSON — Chas. H. Thompson, 1204-1206 S. Olive St. F6390, Bdwy. 1947.

KISSELKAR — Pacific KisselKar Branch, 1001 S. Olive St. Bdwy. 2963—10457.

LOZIER—WOODS ELECTRIC — Bekins-Speers Motor Co., Pico at Figueroa St. 60634; Bdwy. 90.

NATIONAL—Earle Y. Boothe, 1355 South Flower Street. Main 5347, 60593.

OAKLAND CARS, STANDARD TRUCKS—Hawley, King & Co., 1027-33 S. Olive St. Home 60381; Bdwy. 1823.

OVERLAND—J. W. Leavitt & Co., 1235 South Olive St. Main 4831; 60537.

PIERCE-ARROW — W. E. Bush, 1701-1711 S. Grand Ave. Home 60295, Main 2257.

POPE-HARTFORD and KING. Wm. R. Rueas, Cor. Tenth and Olive Sts. Main 7278, Home 60173.

PREMIER—Premier Motor Car Co., 1127 South Olive St. Main 679, F2664.

REGAL—Big Four Automobile Co., 1047-1049 So. Olive St. Home F2533, Sunset Bdwy. 952.

Franklin
HOW MANY MILES DOES YOUR AUTOMOBILE GO ON A GALLON OF GASOLINE?
Interesting facts about gasoline mileage, tire wear and economy of upkeep.
ASK FRANKLIN OWNERS.
Our new Six-Thirty 83450. Weight 3725 pounds.
R. C. Hamlin
1040-44 S. Flower St. Main 7877
Rauch & Lang Electrics

Years of Integrity" MULLEN & BLUETT CLOTHING CO. BROADWAY at SIXTH

Clothing and Athletic" Co. Main St. Round Bdwy. and Spring St. Sts.
UPMANN'S BOUQUET
Cigar Standard for Three Generations
10c and 3 For 25c

Some Class.

WHITE SOX NO. 1 WILL ENGAGE TIGERS TODAY.

Gleason Here with Several First-String Men—Maier and Hogan to Present Usual Line-Up, with Henley and Klepfer in the Box—Angels Have Enough Six-Footers to Merit Name Giants.

BY HARRY A. WILLIAMS.

INTRODUCING the Chicago White Sox No. 1, distantly related to the Goofs.

This should not be held against them, however, as no man is wholly responsible for his relatives.

While some of the players unloaded here by Gleason yesterday have yet to carve their niche in baseball fame, there are enough celebrities present to give the team a pronounced major league aroma.

Among others well and favorably known wherever the English language is uttered are Capt. Harry Lord, Hal Chase, "Reb" Russell, Collins, Schalk, Bodie and our own Joey Berger.

Glowing reports have been received from the north regarding the work of Messrs. Alcock and Jasper, who are now engaged in their first attempt to win their spurs as Sox. Alcock, who is a shortstop, has been giving Buck Weaver something to think about. He and Berger make a very nifty combination around the keystone sack, meaning second base.

Jasper is a large and growing right-hander, discovered by Billy Sullivan in the wilds of Dubuque last fall.

(Continued on Second Page.)

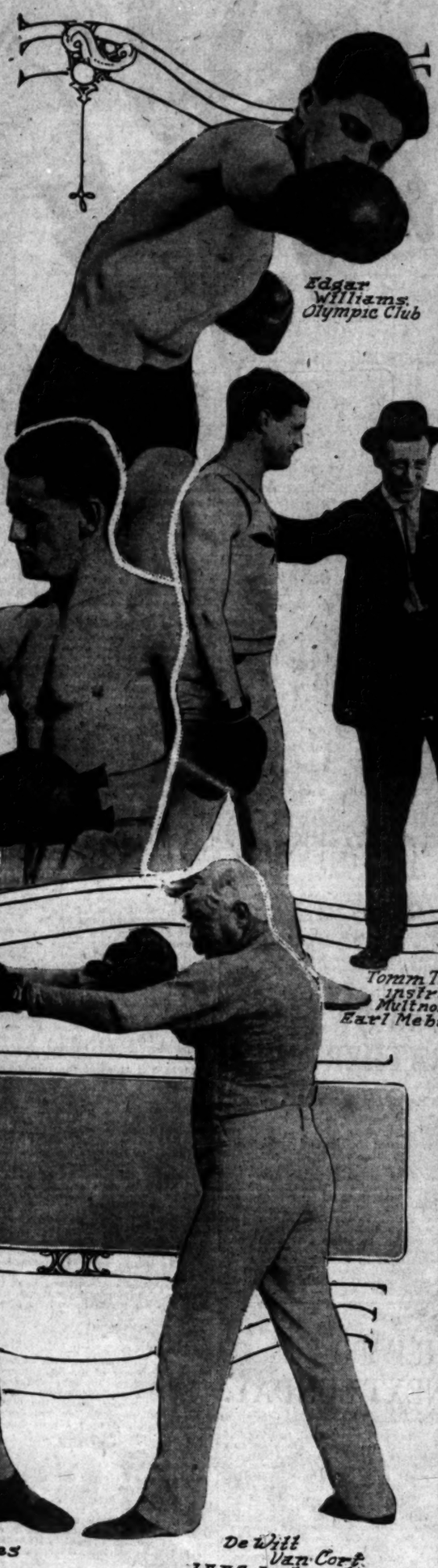

Amateur boxing stars in the big tournament
To start tonight at the Los Angeles Athletic Club.

Opening.

AMATEURS TO BOX TONIGHT.

Boys Weigh in and Draw for Bouts Then.

Bouts Are Very Liable to Be Stopped.

City Prosecutor Says that He Will Do It.

Amateur boxers will jam the L.A.A.C. from the basement to the roof and even the fire escapes tonight. Every amateur boxer that is able to raise his two paws in the act of self-defense is entered in the greatest amateur boxing championship tournament in the history of the game on the Pacific Coast.

Tonight the boys will weigh in and then draw for bouts. No one will know who he is to meet until after the drawing takes place and this will make the matches even more interesting with the element of uncertainty about the contestants. One or two mix-ups in each class will take place and some genuine slugging contests are certain to result.

A loud explosion from the general direction of the City Hall put the managers of the tournament on edge yesterday. "Arrests will follow the staging of the boxing matches at the Los Angeles Athletic Club," announced City Prosecutor George L. McKeeby.

"During the past week two other clubs that staged boxing bouts have been raided by the police, and have been closed, pending their payment of a license to permit such exhibitions. The L.A.A.C. claimed exemption of a need for a license on the ground that the club charter provided that the public should be invited to the club."

TROUBLE AHEAD.

"I warned the officials of the club Wednesday night that staging of their boxing exhibition would be attended by arrests, and I shall have the place raided if they try to conduct the matches contrary to the law. Since the city officials have ordained that clubs must pay a license in such affairs, I shall permit no exception with the L.A.A.C. We will prosecute the officials of the club."

How allthis rumpus will turn out is yet uncertain, but no doubt the L.A.A.C. officials will straighten up the matter with the city authorities today.

The L.A.A.C. gym, where the bouts will be held, has been arranged to accommodate a big crowd and the seats are all good, with a splendid view of the ring. The contests are for three rounds and if the referee is unable to decide then, an additional round will be fought. Some of the roughest going will take place in these extra rounds when the boys put forth the last big effort to swing the decision in their favor.

Murder.

SOX SMOTHER THE WOLVES.

JOE BENZ, IN GREAT FORM, IS THE HERO.

After Arrellanes Is Knocked All Over the Lot and the Game Is Lost Busher Kremer Is Sent in to Face the Sox and Puts Up a Rattling Good Exhibition.

[BY DIRECT WIRE—EXCLUSIVE DISPATCH.]

SACRAMENTO, March 18.—Bridegroom Joe Benz, veteran Sox pitcher and world-circler, made his first appearance on the mound today since his return to America. Behind him Buck Weaver bolstered up the Chicago White Sox Goofs and filled an infield hole that allowed Blackburn and Barbour to resume their natural playing positions at second and third respectively. The result was a 9 to 0 defeat for the Sacramento Wolves.

Sacramento has some consolation, however, for young Ray Kremer, a promising recruit pitcher, stood the acid test against the big leaguers, and but for a misjudged drive to left center that went for a home run and chased in one run ahead, Kremer would have hurled the last four innings without allowing a run.

From the jump the Sox were hot on Arellanes's trail. In the first inning the Sox annexed three runs, while in the fifth they took four more.

Only three clean hits were made off the veteran, Benz, and young De Forrest, whom the skeptics have said could not hit, registered two of them.

The score:

CHICAGO.

	A.	B.	R.	B.	H.	P.	O.	A.
Barbour, 3b	4	1	1	0	0	3		
Blackburn, 2b	4	0	0	1	2	3		
Weaver, ss	5	2	2	1	1	4		
Fournier, 1b	3	1	1	2	2	0		
Daley, rf	4	0	1	0	2	0		
Schreiber, cf	4	0	0	2	2	0		
Holstein, 1b	4	0	0	7	0	0		
Sullivan, c	0	0	0	0	1	0		
Benz, p	2	1	1	0	1	1		
Wolfgang, p	1	1	1	0	0	1		
Totals	36	9	12	27	10			

SACRAMENTO.

	A.	B.	R.	B.	H.	P.	O.	A.
Van Buren, rf	4	0	0	1	0	0		
Young, ss	4	0	0	2	2	0		
DeForrest, 2b	4	0	0	2	0	1		
Tennant, 1b	4	0	0	10	1	0		
Moran, cf	3	0	0	1	0	0		
Schweitzer, lf	4	0	0	1	1	0		
Giannini, 3b	4	0	0	1	4	0		
Hannah, c	2	0	0	6	0	0		
Rohrer, c	1	0	0	0	0	0		
Arellanes, p	1	0	0	0	0	0		
Kremer, p	1	0	0	0	0	0		
Klawitter, x	1	0	0	0	0	0		
Totals	34	0	0	27	12			

x—Batted for Arellanes in the fifth.

SCORE BY INNINGS.

	1	2	3	4	5	6	7	8	9	
Chicago	4	0	0	0	1	0	4	0	0	—9
Base hits	4	0	0	1	2	0	1	0	0	—12
Sacramento	0	0	0	0	0	0	0	0	0	—0
Base hits	1	0	2	0	1	2	1	0	0	—7

SUMMARY.

Errors—Fournier. Seven runs, 10 hits, off Arellanes in 5 innings; 5 hits, no runs, off Benz in 4 innings. Credit victory to Benz; charge defeat to Arellanes. Home runs—Fournier, Daley. Two-base hits—Weaver, 2; Schreiber, Daley, Blackburn, Sacrifice fly—Fournier. Struck out—By Benz, 3; by Wolfgang, 5; by Arellanes, 2; by Kremer, 4. Bases on balls—Off Wolfgang, 1; off Kremer, 2. Left on bases—Chicago, 8; Sacramento, 5. Earned runs—Chicago, 9. Time of game—1h. 45m. Umpires—Hold and McCarthy.

Mach Class.

POLY AND MANUAL PLAY A SPEEDY TIE GAME.

IT WAS UP TO the Poly and Manual Arts High School baseball teams to play the best game of the season at Washington Park yesterday afternoon. For nine innings these two teams battled in the first game of the City League and at the end of those nine innings they were still even with a 1-to-1 tie.

It was a splendid pitchers' battle all the way and loose base running robbed Stewart, the Manual twirler, of a victory. In the first inning Manual, the Artisans' catcher, doubled, with men on first and second. Both men should have scored, but the runner coming around from first loafed between third and the plate and his run did not count, as Manual was caught at third.

Stewart allowed the Mechanics three hits, and had their heavy hitters swinging wild at his fast-breaking curve ball. No less than twelve Poly batters failed to hit anything more substantial than air in three swings. Abel also deserves a lot of credit for pulling out of several desperate situations. The Artisans gathered eight hits off his pitching, but he was tighter than an English cut suit in the pinches.

Manual Arts scored their run in the first inning as described above. They maintained this scant lead until the last of the fourth, when Stewart went wild for the time being. Smith singled, going to second when Guiol walked. Martain followed with a hard single to left, scoring Smith.

Manual, 1; hits, 8; errors, 3.
Poly, 1; hits, 3; errors, 2.
Batteries: Manual—Stewart and Manual; Poly, Abel and Critchley.

Maybe They'll Fight.

WILLIE RITCHIE HAS A GRUDGE AGAINST WELSH.

[BY DIRECT WIRE—EXCLUSIVE DISPATCH.]

CHICAGO BUREAU OF THE TIMES, March 18.—If Willie Ritchie, lightweight champion, successfully defends his title against Harlem Tommy Murphy in San Francisco on April 17 his opponent in the following battle will be Freddie Welsh, the Englishman, who won a twenty-round decision over Joe Rivers in Los Angeles last Tuesday.

The champion gave out this information today after receiving several telegrams from Coast promoters. Ritchie is anxious to meet the Englishman, and he said he would give Welsh the best trimming of his career if the match went through. Willie is peeved over the remarks Welsh made about him, and a grudge battle seems certain. If the match is made it will not be staged until Labor Day.

To Beat Pomona.

TIGERS STILL HAVE A CHANCE.

Several New Hurdlers May Place for Them.

Hammer-Throwers Showing Improvement.

Annin and Pritchard Look Good.

Occidental may not beat Pomona in the dual track meet Saturday, but one thing is certain, and that is that if they don't it wont be because the Tigers didn't try.

The pupils of Coach Pipal ended their strenuous work on Tuesday, when practically everybody had a hard workout in his special event. No times were given out, but it was evident from the grin that Coach Pipal sported that most of the trials were very satisfactory.

The Tigers are strongly backing their hurdlers against the Huns. Kirkpatrick is apparently good for first in both events by a wide margin, but the Tigers figure that with McLain, Creighton and McClung all beating 17 seconds in the high and Daniels tearing off the low in less than 27 on the difficult Occidental curve, they have more than an even chance of capturing more than their share of the points in these events.

The return of Batz after being badly spiked in the relay carnival has also served to boost the hopes of the Tigers. The freshman had negotiated the 440 in 54 before his injury, and with Cook, Montijo and Wells, will complete a relay team capable of beating 3 minutes 30 seconds, which will at least force Pomona to run.

McNary, Wiseman and Kinney, the trio of hammer-throwers sporting the Orange and Black, have been showing better form than usual this week, several throws of better than 120 feet having been registered, and the Tigers have high hopes in this event.

Bill Annin and Paul Pritchard, the wonderful distance men, are in great shape, and if they come through as they are expected, the Tigers have a fighting chance to cop the honors.

Batz touching off Johnny Cook.

Batz has recovered from the spiked foot he sustained in the Occidental relay carnival and will run the third lap against Pomona next Saturday. The Tigers are bolstering up their relay team and may spring a real surprise.

Again or Yet?

WOLGAST'S HAND BROKEN AGAIN; OUT TILL JULY 4.

[BY DIRECT WIRE—EXCLUSIVE DISPATCH.]

CHICAGO BUREAU OF THE TIMES, March 18.—Ad Wolgast will not be able to enter the ring before July 4, and, according to his physician's report, may be unable to don the gloves even then. This announcement followed an X-ray examination today, when it was discovered that three small bones in his left hand were broken. Ad says this happened three days before the mill with Ritchie, but he did not know the injury was so serious. He says it did not pain him in the bout until after the fourth round.

Ad made known his retirement, at least temporarily, on learning that Milwaukee promoters were making an effort to sign him for a return contest with Champion Ritchie. This will be impossible, according to Ad.

When Promoters Mulkern and Andrews heard that Wolgast was out of the running for a return engagement they immediately got busy on a new opponent. When they left for Milwaukee the choice was between Charley White and Freddie Welsh, with the chances of landing the go all in favor of the Chicago boy. If White succeeds in beating Azevedo at the ... cine Monday night, then Ritchie says he will give him a chance at ... providing the Cream City promoters are willing.

The lightweight "boss" did not have much to say regarding the Englishman's victory over Joe Rivers.

Reports.

LEFTY LEIFIELD SHOWS UP LOOKING RATHER THIN.

[BY DIRECT WIRE—EXCLUSIVE DISPATCH.]

SAN FRANCISCO, March 18.—All the scare of "Lefty" Leifield casting his lot with the Federals was dispelled today, when the Seals' star southpaw hopped off a train from St. Louis and made his appearance at local baseball headquarters. "Lefty" looks fit and trim, but at that is rather low in weight and will have to be built up some at the training camp.

Regarding the Federals' advances to steal him from the Seals, "Lefty" declares that he would have been in their midst if the necessary money had been put up.

"I am making no secret that the offer was better than the one I accepted from the Seals," he explains. "The trouble is they would not put up the money for me. All they offered was a fat contract and only $500 advance money, and that did not suit me. I wanted to be guaranteed protection in case the outlaw organization falls. Then, again, if they succeed this season, it is a cinch that they will be taken into organized baseball, and what is to prevent them going back on their fat contract? It is strictly business with me, and I did not think I could afford to take the chance."

At Exposition Park.

DRIVING MATINEE TO BE RUN OFF NEXT SUNDAY.

THE Los Angeles Driving Club will spring another class-A programme on the lovers of harness racing. This latest affair takes place Sunday afternoon at Exposition Park.

Six good races, in which some fast horses are entered, are on the programme, and a glance at the list below will convince the racing fans that it is a matinee worth going a long way to see. Race No. 3 for the 2:15 class mixed is expected to be the feature race of the day. Close heats and good time should prevail in every event. There will be no admission charged.

Following are the entries:

First race, 2:18 trot: Major (W. J. Thomas, owner, and Charles Atkins, driver;) Victor Mack (Charles Chick, owner and driver;) Babe H. (Fred Fanning, owner and driver;) Ruby Parwin (L. E. McLellan, owner and driver.)

Second race, 2:20 pace: Capt. Todd (S. W. Wright, owner and driver;) Thomas A. (L. C. Mosher, owner and driver;) Catalina Belle (Charles Chick, owner and driver;) Alaca (L. J. Christopher, owner, and W. Cooper, driver;) Dr. Black (Charles Atkins, owner, and Sam Watkins, driver.)

Third race, 2:15 mixed: Tim Whiffler (Joseph Walker, owner and driver;) Audubon (J. H. Williams, owner and driver;) Goldnuts (George W. Ford, owner, and L. E. McLellan, driver;) Teddy R. (F. E. Ward, owner and driver.)

Fourth race, 2:20 trot: Clara Howard (J. McCulloch, owner and driver;) Johanah R. (Dr. William Dodge, owner and E. C. Mathews, driver;) Alexandria (Charles Atkins, owner, and Sam Watkins, driver;) Radium (Charles Chick, owner and driver.)

Fifth race, free-for-all, trotting and pacing to a buggy: Hock Straper (Thomas Clark, owner and driver;) Peter Pan (Peter Vadlina, owner and driver;) Irish Alice (Harry McLellan, owner and driver;) Kid Dillon (P. J. Zigliani, owner and driver;) Rex (H. Schultz, owner and driver.)

Sixth race, 2:50 class to a buggy: Babe (Charles Epps, owner and driver;) Bay Dan (Mr. Dunlap, owner and driver;) Oster Stinway (Walt Kelly, owner and driver;) Bianch (Charles Garrett, owner and driver;) Lady Cupid (Joseph Sirecerfoich, owner and driver;) Black Prince (C. A. Parson, owner and driver;) Condo (Harry Martin, owner and driver.)

The following are the officials: Judges, W. G. Foot, Harry Messmore and R. A. Smith; timers, D. B. Stewart, C. G. Willis and J. L. McGaugh; starter, Ted Hayes.

M'CARNEY THINKS NORTON IS COMER.

Billy McCarney has a world of confidence in Al Norton. He had a long talk with Tom McCarey the other day, in which he agreed to have a wealthy friend deposit $6000 in the Merchants' Bank to guarantee McCarey against loss in staging a Norton-Gunboat Smith match.

The money will cover Smith's guarantee and pay the expenses of the bout. McCarney is to get a certain per cent. of the profit if there is any.

PHILLIES WALLOPED.

[BY A. P. DAY WIRE.]

GREENSBORO (N. C.) March 18.—The Baltimore Internationals won their second victory of the training season over the Philadelphia Nationals at Fayetteville, N. C., 4 to 2.

Sox No. 1 and Tigers.

(Continued from First Page.)

It is said that the work of "Jas" in the north was of a caliber calculated to make his election and calling sure.

The fans will have a chance to confirm or disprove these reports at Washington Park this afternoon, Jasper being scheduled to pitch against the Tigers in the opening game of the series. His delivery will be handled by the peerless Mr. Schalk, generally admitted to be the cause of all Milwaukee's fame.

Hogan, having a raft of pitchers, will use two. Henley and Klepfer are his advance selections. It is figured that between them they should be able to curb Jasper.

The Sox, on their arrival here, were reinforced by Walsh, Kuhn and Kanavagh, who deserted the Goofs at the first opportunity. Kuhn, however, will be of little use to them for the next two weeks, as his hand is still in a macerated condition. With Schalk and Slight on the job Gleason should not fret.

• • •

The Manner of Lining Up.

The Sox will present a battle array similar to the following, barring unforeseen changes: Alcock, shortstop; Lord, third base; Chase, first base; Collins, right field; Bodie, centerfield; Walsh, left field; Berger, second base; Schalk, catcher; Jasper, pitcher.

Hogan will trot out the following: Carlisle, left field; Leard, second base; Borton and McDonnell, first base; Bayless, right field; Kane, centerfield; Hosp and McArdle, shortstop; Litschi, third base; Elliott, catcher; Klepfer and Henley, pitchers.

After beating a bum ball team for two weeks, it is right refreshing to encounter a little real class.

• • •

Chappelle in Hospital.

"Luxuriant" Larry Chappelle, who brought Milwaukee a sum that sounded large before the Federal League broke into print, did not come south with the team. Larry is languishing in an Oakland hospital with a sore toe. When this toe is nursed back to health and happiness he will join his mates, which probably will be early next week.

• • •

Sox Limber Up.

Russell, Johnson, Lathrop, Jasper, Faber and House of the Sox pitching staff all engaged in light and delicate training at Washington Park yesterday. Gleason chased the other men around the lot a few times, and himself indulged in a bit of fungo hitting.

• • •

Let Us Hope Not.

Hap Hogan declares that he knows absolutely nothing regarding the report that the Federal League is after White, Klepfer, Edmondson, Henley, Hitt, Fleharty, Chellette, Decanniere, Harkness, Powell, Elliott, Bliss, Borton, McDonnell, Leard, McArdle, Hosp, Litschi, Carlisle, Kane, Bayless, Meloan and Wilhoit.

• • •

Applying the Lash.

A San Bernardino dispatch last night conveyed this thrilling information:

"Dillon's baseball squad took a day off today. The continuance of the wind and abnormal heat caused the decision to abandon practice, and the entire squad took automobiles to Arrowhead Springs, where the entire day was passed in the foothills and adjoining canyons."

The brutal manner in which these baseball slavedrivers treat their men should be investigated by the constituted authorities. Oh, for another Harriet Beecher Stowe to put some zip in an atrophied public conscience.

• • •

Hitt's Arm Ailing.

Roy Hitt's south arm is causing him the customary spring trouble. "Shine" Scott is in constant attendance. He announces the arm convalescent, and thinks that he will be able to soothe it back into a normal condition by the end of the week.

• • •

Call 'em the Giants.

The question of how he is going to haul "Slim" Love around the circuit is causing Henry Berry considerable concern. The berth that can accommodate Love's six feet seven with any degree of comfort hasn't yet been constructed.

McKenry, with his six feet four is also something of a problem. Beside these baseball Brobdignags, Dillon and Hughes with their six feet two, Abstein with his six feet one, and Harper, Ellis, Perritt, Barton and Wolters, all of whom hover around the six-foot mark, look like mere runts.

• • •

Society Note.

Johnny Kane and Terry Mays will this evening be the guests of Fred Hadley, president of the First National Bank of Whittier.

TENNIS FINALS ARE ATTAINED.

[BY A. P. NIGHT WIRE.]

NEW YORK, March 18.—Miss Marie Wagner, the playing-through champion, and Mrs. C. M. Beard, won today their places in the final round of the national indoor tennis championship tournament for women. Miss Wagner beat Miss Clare Cassel, 6-2, 7-5, and Mrs. Beard, former western champion, of Chicago, beat Mrs. Frederick Schmitz, 9-11, 6-4, 6-3.

Mrs. S. F. Weaver and Miss Cassel won a place in the semi-final round of the doubles by beating Miss Trevor and Mrs. L. G. Morris, 6-2, 6-2.

A Cinch.

JAY GOULD WINS TITLE.

COVEY MANAGES TO CAPTURE ONE SET.

Gould, According to Experts, Showed Himself to Be the Best Court Tennis Player that Ever Wielded a Racquet in This Country or in the World.

[BY A. P. DAY WIRE.]

PHILADELPHIA, March 18.—Jay Gould, American amateur tennis court champion, won the open championship of the world here today from George F. Covey of England, the professional title-holder. The American champion, in one of the finest exhibitions of the game ever seen here, carried off the title seven sets to one. The scores of the match were 6-0, 6-1, 6-4, 6-3, 6-2, 6-2, 5-6, 6-1.

Experts agree that Gould proved himself to be the best court tennis player that has ever wielded a racquet in this country. His playing was all the more impressive because his strokes, his marvelous recovery and flashy kills were made with effectiveness and grace. Covey played a much better game of tennis today than on Monday. He used better judgment, timed his strokes better, covered the court more thoroughly and seemed more alive and on his toes, but he never had a chance of winning. He pulled the third set out of the fire by sheer desperation, and by putting every ounce of energy into the effort, thus saving himself the ignominy of being "whitewashed."

Both before and after this set Gould was always the master. Covey had more than his share of hard luck. The ball seemed possessed of an evil spirit and at critical moments bounded so awkwardly that it was impossible sometimes for him to play it. Covey will play a match in New York next week.

CLABBY AT WORK.

Jimmy Clabby is taking no chances in his coming scrap with Billy Murray. He is training hard for this match, working out at Doyle's camp nearly every day. The northern crack has been spoken of as a classy man and Clabby will not be caught out of form.

Golf.

MISS MELLUS IN THE LEAD.

Mrs. E. R. Williams Running a Good Second.

Gartz Survives First Round at Annandale.

Midwick Going Down to Play Redlands.

BY ALMA WHITAKER.

Miss Katherine Mellus finished 3 up on Bogey, playing from scratch, in the match-play event yesterday in the ladies' invitation tournament at the Los Angeles Country Club. She had a 94 medal score in spite of two bad holes which together represented 13 strokes.

Mrs. E. R. Williams, the Coast champion, also showed a much better game than in the qualifying round, and finished even with Bogey.

Both Mrs. Guy Cochrane and Mrs. Herbert Munn finished 1 down to Bogey, and the 2 downs were represented by Mrs. E. T. Perkins, Mrs. H. G. Requa and Mrs. Harry Kearne.

Three down was not so very discouraging, Mrs. K. K. Parrott, Miss Charles and Mrs. W. T. Bishop were in this class. Mrs. J. V. Eliot finished 5 down, and Mrs. McLaughlin 6 down.

Other players taking part were Mrs. Hodge, Mrs. Field, Mrs. Fred Griffith, Mrs. C. A. Perley, Mrs. Dudley Fulton, Mrs. Seymour, Mrs. Carpenter, Mrs. Atkinson, Miss Georgie McCall, Mrs. Kinney and Miss Gladwyn.

THE MATCH PLAY.

First round matches for the tournament were also settled and in the first flight Mrs. J. V. Eliot of Midwick defeated Mrs. Hodge of San Diego by 3 up. Mrs. Perkins retired Mrs. Cochrane by 3 up and 2, and Mrs. G. Field defeated Mrs. Bishop by 6 up and 5. Miss Katherine Mellus won from Mrs. Fred Griffith with an equally large margin.

In the second flight Mrs. Seymour of Santa Monica defeated Mrs. McLaughlin of Annandale by 4 up and 3. Mrs. E. R. Williams of Midwick won from Mrs. Herbert Munn of Annandale by 3 up and 1. Miss Gladwyn, after winning her tie match from Mrs. Perley, defeated Mrs. Requa by 3 up and 2. Mrs. Harry Kearne of Riverside defeated Miss Carpenter by 4 up and 3.

In the third flight Mrs. Perley drew a bye, and Mrs. Atkinson defeated Miss Charles by 3 up and 2. Miss Georgie McCall had something of a triumph in defeating Mrs. Dudley Fulton by 3 up and 1, and Mrs. K. K. Parrott won her match from Mrs. Kinney by 4 up and 3.

Semi-final matches and the consolation event will be played today. Finals, mixed foursomes, putting and approaching tomorrow, Friday.

Weather conditions were a good deal more comfortable on the Beverly course yesterday, the wind was kinder and the heat not nearly so oppressive. There was, in consequence, an all-round improvement in play, and the many men players who usually steal a Wednesday afternoon for golf witnessed some very graceful and effective feminine play.

AT ANNANDALE.

First-round matches were settled yesterday in the Maryland-Huntington Cup at the Annandale Country Club.

J. A. Rankin defeated E. S. Crossett by 2 and 1, and I. L. Merrill won by the default of John D. Ross. F. Beekman defeated C. S. Byington 7 up and 6 (their respective handicaps were 12 and 5,) and E. C. Kammermeyer defeated R. T. Sherman, notwithstanding a difference of 8 strokes in their handicaps.

Raymond Veld defeated E. N. Wright by 6 up and 4, but Mr. Wright had to concede his opponent 14 strokes. It is rare, indeed, for a scratch man to survive long in a handicap event.

N. P. Mears went the same way. He was beaten by Charles H. Biggar by 1 up on an allowance of but five strokes. R. C. Gartz survived the first round at all events, winning from F. H. Gilchrist by 5 and 4, with three strokes handicap against him.

A. C. Volk and J. H. Warner started even, but the victory was with Volk to the tune of 2 up and 3. Dr. West Hughes had to give H. G. Chaffee two strokes, but defeated him by 3 up and 1.

The remaining matches were byes, so that play today will be between Rankin and Merrill, Beekman and Kammemeyer, Veld and C. H. Crossby, H. H. Grace and Henry Newby, C. H. Biggar and R. C. Gartz, Volk and West Hughes, Auten and Miller (Auten, they say, will default to Miller,) and J. E. Clifford and E. H. Lockwood.

There was talk of the finals for this event being played today, Thursday, but there must be some mistake about that. Saturday or Monday are more likely dates.

EVENTS DUE.

The Midwick Country Club team will play at Redlands tomorrow, Friday, and they will gain a foretaste of the course upon which the large invitation tournament is to be held next week. If they come back and spread the glad tidings that the links are in happy condition, the Redlands Club will find its hospitality in considerable request and the entry list is likely to become a decided problem. For there is always keen pleasure in playing on a strange course, when it boasts a pleasing disposition, and Redlands, in particular, has many novelties to offer. They call it the goat-hill course and although there are only nine holes, they are nine holes worth knowing.

Redlands had to forego her tournament last year, but she had shone so brilliantly the year before that she had dispensed quite enough hospitality to cover two seasons. The Los Angeles and Pasadena players always thoroughly enjoy themselves when they make these little sorties out of the city.

Then on Saturday this same Midwick team visits San Gabriel for the team match, where they will sample the championship course, the scene of lost and gained reputations, April 8-11. On Sunday the Annandale team visits the Virginia Country Club, Long Beach.

Sixty-four players will qualify in flights of thirty-two for the Julius A. Brown cup at the Los Angeles Country Club on Saturday, and the cabaret dinner dance arranged for the evening offers a really stylish opportunity for any necessary celebrations. One may weep alone, but one must celebrate in crowds.

Detroit will give no $10,000 purse at its September grand circuit harness race meet.

Times Directory

Of Automobiles and Accessories

AMERICAN UNDERSLUNG — LYNN C. BUXTON, Pico at Olive. Main 977

Auburn — TOURIST PARTS. W. J. BURT MOTOR CAR CO., Pico and Hope Sts.

Cartercar — AND I. H. C. TRUCKS. California Motive Power Co., 1330 S. Flower. Main 8403

Case — "25"—$1375, "35"—$1990, "40"—$2450. CASE AUTO SALES CO., ZELL HENLEY, Manager, 1226-28 South Olive St. FITZ Main 8

Detroiter — $1000, Touring $1300. 1312 S. Grand ave. 22389

Locomobile Co. of America

Marvelastic — "The Finish that Outwears the Car." Cars Painted in 4 Days. All work guaranteed. New Process Auto Painting Co., Main 1866, 119 W. Pico St.

Metz — CARS delivered to Los Angeles, with Roadster Cars. Fully guaranteed and equipment throughout. 4-Cyl. 22-H.P. motor. Write for Catalog, or call at local office of M.C.C. Co., 1612 S. Broadway. Phones: Main 944, Home 19108.

Moore — Gas and Distillate Trucks Manufactured in Los Angeles. PACIFIC METAL PRODUCTS CO., Factory Terminal, Cal. Service station, 1000-1004 S. Main St. Home 61115; Main 156.

Moreland — DISTILLATE MOTOR TRUCKS. Manufactured in Los Angeles. Moreland Motor Truck Co., South Pico at Olive. Main 3694

Pathfinder 40 — Pathfinder Motor Car Co., 1116-18 South Olive St.

Savage Tires — Fresh Tires. Made in California. Los Angeles Branch, 1200 S. Olive.

Sop-O-zoN — The quickest and most thorough relief for pimples, blackheads, red, rough, oily skin, dandruff, itching scalp, sunburn, chapped hands, and all skin troubles. Delightful to bathe with; refreshing; cleansing. Ask your druggist. Sop-O-zoN. Robbins Chemical Co., Inc.

Studebaker — TOURING CARS, ROADSTERS, DELIVERY WAGONS, SERVICE STATION. SEVENTH ST. MAIN 8000. STUDEBAKER CORP. OF AMERICA. BRANCH, 1021-9 S. GRAND. PICO 1

Stutz — CHAMPION CAR OF AMERICA. 412-414 West Pico St. Home 25003; Main 7001

White — GASOLINE CARS and TRUCKS. MAIN 8808. PIONEER COMMERCIAL AUTO CO., 1017-19 North Alameda St.

Winton Six — Factory Branch, 1238 S. Flower St. Bdwy. 4180.

APPERSON

"JACK SIX" — $23

Now on Exhibition

PROMPT DELIVERIES

ALSO

Apperson "4-45" ... $17

Apperson "4-45" De Luxe ... $2

LEON T. SHETTLER COMPANY

151 West Pico Street

Main 7034 Los Angeles. Home

"A Live Dealer Will Sell You a Live Car"

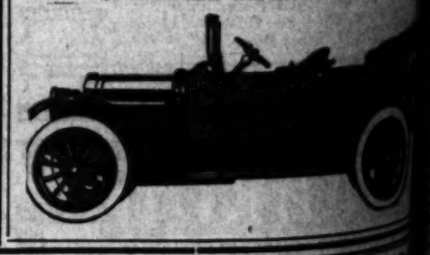

RIGGS'S HOMER IS FEATURE EVENT.

Hollywood High's baseball team played true to form yesterday, beating the Los Angeles High School team 8 to 6. It was the first league game of the north-end section of the City League, and the game was played on the Hollywood field.

Little Riggs, the pocket edition third-sacker of the Hollywood team, was the hero of the day, with a home-run clout that won the game. With the score 6 to 4 in favor of the invading L. A. High team, and only two more innings to go, Hollywood populated the bases rather densely. One man scored, bringing the figures up to a 6-5 point. Two men were on the paths when Riggs pulled his bat around against one of Cowan's fast ones for a clean home-run swat, giving his team a commanding lead. The Hilltoppers could do nothing with Forbes's slants in the ninth, falling in order, and leaving Hollywood winners of the first game. Score:

L. A. High, 6; hits, 6; errors, 1.
Hollywood, 8; hits, 8; errors, 4.

Batteries—Cowan and Moss; Davis, Forbes and Hosler.

Four members of the world's champion Athletics baseball team, McInnis, Collins, Barry and Baker, are total abstainers from intoxicating liquors.

WELSH WORLD'S WILLIE'S

Harry Pollock, ... die Welsh, ... any attention to ... talk about a ... Ritchie puts up a ... a forfeit and is on ... to get into the ... Any man that can ... stop anyone on the ... out of ten times ... worth talking ... has some real ... heart enough to ... erly, says Pollock.

OLD BOY ...

NEW YORK, ... barring any ... from engaging ... match in this ... by the New York ... rule that ... than 15 years ...

FRED ...

CHICAGO, ... League ... the meeting ... tee in Buffalo ... announced ... more.

At Compton

SUBURBAN HIGH WILL MEET

WHILE the city High Schools are getting it out for supremacy on the Y.M.C.A. field Saturday, the suburban schools clash at Compton in their first annual meet.

Compton is always the strongest of the small schools and a bunch of Glendora go hand in hand with Pomona, Monrovia, Bonita, Burbank, Whittier, Claremont, Compton, El Monte, Norwalk, Huntington, Inglewood, Downey, Redondo and Venice High Schools have entered teams, including some splendid track and field athletes.

Pomona is expected, with Compton, Claremont and Burbank the favorites, and Covina won the meet last year and they claim a strong team which may bring home the winners again.

Directory

biles and Accessories

LYNN C. BUXTON
Pico at Olive. Main 877.—Point

TOURIST PARTS.
W. J. BURT MOTOR CAR CO.
Pico and Hope Sts.

AND I. H. C. TRUCKS
California Mollne Plow Co.
1330 S. Flower. Main 8623,

CASE AUTO SALES CO.
ZELL HENLEY, Manager.
1228-28 South Olive St., P1102, Main

$1600, Touraine $2300, Roadst
1312 S. Grand ave. 22290, Bdwy.

e Co. of America

"The Finish that Outwears the Car"
Cars Painted in 4 Days. All work guaranteed.
New Process Auto Painting Co.
Main 1988. 118 W. Pico St.

Delivered to Los Angeles. High grade Roadster Cars. Fully guaranteed. Rent, $40 per month. Greenleaf, 6-Cyl. 32-H.P. motor. Touring, Coming, or call at local office of KISSEL KAR. Factory: Phone: Main 944, Home P1701.

Distillate Trucks Manufactured in Los Angeles by
PACIFIC METAL PRODUCTS CO.
Factory: Patterson, Cal. Service station, 2019-23 Long St. Phone 108. Garvanza car

DISTILLATE MOTOR TRUCKS
Manufactured in Los Angeles by
Standard Motor Truck Co., North Main and

40 Main 3084
Pathfinder Motor Car Co.
1114-16 South Olive Street

ires
Fresh Tires.
Made in California.
Los Angeles Branch.
1220 S. Olive.

The quickest and most thorough school of motors, motor's help, auto, motor, Indispensable to automobile and motor owning the handbook. Let your boy become a MOTOR CHEMICAL CO., Los

TOURING CARS, ROADSTERS, DELIVERY WAGONS. SERVICE BUILDING and SEVENTH ST. GARAGE, 1000-1010 S. FIGUEROA. STUDEBAKER CORP. OF AMERICA. BRANCH, 1017-9 S. GRAND. PHONE

CHAMPION CAR OF AMERICA
412-414 West Pico St.
Home 25003; Main 7047.

GASOLINE CARS and TRUCKS

PIONEER COMMERCIAL AUTO CO.
1017-19 North Alameda Street.

Factory Branch
1238 S. Flower St.
Bdwy. 4180.

PERSON

SIX" ... $235
on Exhibition
T DELIVERIES
ALSO
45" ... $1750
45" De Luxe ... $2000

HETTLER COMPANY
West Pico Street
Los Angeles.
Will Sell You a Live Car."

Officer T. Wad is Keeping Order in the Court These Days! —By Gale.

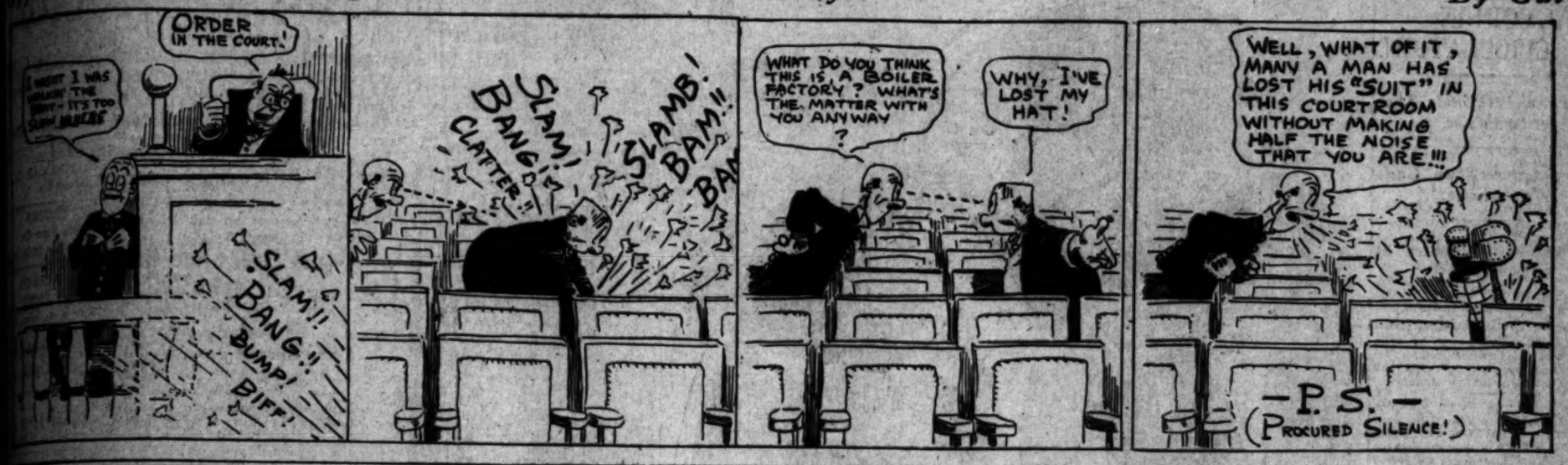

Earned Them.

ELSH HAS GAINED MANY FRIENDS BY HIS VICTORY.

Dublin's Years of Training Before He Became a Pugilist Told and He Out-Figured the Mexican from the Start—Hard to Figure How Ritchie Could Ever Win from the Englishman.

BY DE WITT VAN COURT.

WELSH'S and Joe Rivers names were in the mouths of every boxing fan yesterday afternoon as he and down the streets, and on the street could hear the fans talking wonderful shewing the little champion made against the of Los Angeles, Joe Rivers.

Welsh made a of the finest and exhibitions of scientific boxing seen in this part of the country should be one of the best boxing ever got

In the first place, Welsh made a of the finer points of boxing during the years before he made his debut in the game. He spent many hours perfecting blows, and footwork, while other ambitious fighters were on the streets talking what they would and could do to each other.

Welsh's own friends thought he was back so far that he would lose to Joe Rivers, and bet on the Mexican, but any one who knows the game as Welsh always go back a lot and the fellow who often thinks but doesn't.

RIVERSIDE PRAISED.

There was nothing but praise for Joe Rivers at all sides, even the boys who had been beaten by him. From a boxing standpoint it could not be anything but pleasing to hear these fellows give Rivers a fair deal. Welsh had handled well from a boxing standpoint, but he has been handled by a lot of young fighters who had been and agreed that nothing be said and did. He was spoiled from the flattery that his mother his manager and some of his friends could bestow upon him after the start had been made. Those who have seen the result, however, from the start had a line on Welsh, and the exhibition given on Tuesday afternoon was a revelation even the most skeptical

and ardent booster he ever had of this.

Rivers's backers, boosters, and press agents insisted from the start that he was in good condition, and some of them even said this after the contest. We contended from the start that he was not, and his actions and condition during the contest proved that he was not what he should have been.

But we will admit for the sake of an argument that he was at his best and give them everything they claimed of him. Does any man believe he could ever beat Freddie Welsh after the showing he made on Tuesday afternoon?

Joe says he thinks he can beat Welsh in a return match. Does the Pacific Athletic Club intend to give him the chance? From past experiences with them, don't be surprised if they do.

The showing Welsh made with Rivers puts him in line for a match with Willie Ritchie, and Willie says he will give him the chance. But from the way he has been sidestepping Welsh in the past, Willie will either want the earth or make the weight so heavy that it will be out of all reason for Fred.

I saw the match between Welsh and Ritchie, also the match between Ritchie and Rivers. Freddie easily beat Willie when, he, Ritchie, weighed 135 pounds. Rivers kicked seven kinds of stuffing out of Ritchie and then quit cold.

Then comes the little Welshman and kicks seven hundred kinds of stuffing out of Rivers. How are we to figure that Ritchie can beat Welsh after performances of this kind? Think it over.

Joe Levy says he will take little Joe East and work him in the short-round game. For heaven's sake, Levy, don't change your mind.

Babe Picato and Joe Welling have been matched to box twenty rounds on the 31st inst. They are to weigh in at 133 at 6:30 and be in the ring by 9 o'clock.

Kid Dalton and Steve Ketchel have been matched for a ten-round semi-wind-up the same night. Both of these matches should prove very interesting to the fans and should draw well.

Revenge.

IVERSIDE POLOISTS WALLOP THE CAVALRY.

[BY DIRECT WIRE—EXCLUSIVE DISPATCH.]

..., March 18.—The local ... turned the tables on ... Cavalry team this afternoon ... one of the most closely-contested games ever witnessed ... Field. The score was ... The result of the victory ... interest particularly ... scheduled for Saturday ... game the series. The ... replied with fast and ... on the part of both ... teams about even with ... and individual

... honors for the local ... riding brilliantly in the ... riding through for two ... failed to make this performance for Riverside by clev-

erly spoiling a goal for the opposing team. Holderness of the Army and Hudson for Riverside gave a thrilling exhibition of horsemanship in the fifth period, racing the entire length of the field and effectively breaking up all prospects for scoring by either team.

The visitors were thoroughly aroused in the seventh period but Winfree's goal was the only one allowed by the Riversiders, who put up an effective defense against the terrific riding of the young lieutenants. The score:

Riverside—Redmayne, 1 goal; Pattee, 1 goal; Hudson, 2 goals; Lett, 2 goals. Penalty, 1-4 for safety. Net score, 5 3-4.

Cavalry—Holderness, 1 goal; Winfree, 3 goals; Burr, 0; Engle, 1 goal. Total 5 goals. Referee, Lieut. H. W. Harms.

At Compton.

URBAN HIGH SCHOOLS WILL MEET ON CINDERS.

... City High Schools are ... out for supremacy on ... Y.M.C.A. field Saturday, the ... athletic clash at Compton ... annual meet.

... it always the strong- ... wonder and a bunch ... go hand in hand with ... Hawes, Burbank, ... Chaffey, Compton, ... Norwalk, Hunting- ... Dowsey, Re- ... High Schools have ... some splen- ... athletes.

... a general mix-up ... with Compton, ... and Bur- ... Covina won ... and they claim ... which may bring ...

Compton is doing the meet up right and will run it off in great shape. The entry list is the largest ever had and the heats will have to be run off in rapid order to get the meet over before dark. All the business men of Compton are going to close up their stores in order that every clerk can have a chance to see the meet.

Swaim of Burbank is expected to cop the 100-yard dash, as he has covered the distance in 10s.

BILLIARDS AT BLAKE'S.

Veasey won from Stutz by fifty balls to ten in Blake's pocket billiard tournament last night, with high run of eleven. Lind beat Stafford in the afternoon by fifty to forty-seven, with twelve for high-run record.

Kirkpatrick against Hottowitz and Grover against Veasey are matched for games this afternoon and evening.

Portland, Or., is going to build a stadium for track athletics, football and other sports.

STANFORD GOSSIP.

[SPECIAL CORRESPONDENCE.]

STANFORD UNIVERSITY, March 17.—Four of the five tryout tennis tournaments to pick the varsity team to meet California have been played. It is planned that the best four of the winners of these tryouts, who will be selected by a round robin tournament, shall constitute the team.

By winning the third and fourth tournaments Sunday, J. S. Hutchinson and Capt. L. Sloss became eligible to play in the round robin matches. Hutchinson won the third tryout by defeating Sloss in the final contest, 4-2, 4-6, 6-3, 6-4. Sloss took the fourth tournament by scoring a victory over S. Chapman, 6-3, 6-3, 5-7, 6-0.

Darkness called a halt in the concluding match of the fifth tournament yesterday afternoon. The score stood a set each to P. S. Pratt of Ontario and Chapman when play was stopped. These two men will contest the entire match over again today, in order to decide the fifth player for the round robin.

In the round robin matches completed thus far Hahn has won from all his opponents in straight sets. K. B. Uhls fell before Hahn, 6-2, 6-1. Sloss was defeated, 6-3, 6-4, and Hutchinson lost, 6-2, 6-2. In the other two matches played, Hutchinson was victorious over Sloss, 6-2, 3-6, 6-2, but was defeated by Uhls, 4-6, 6-1, 6-4.

Charles G. Lathrop, treasurer of Stanford University, has presented $50 to the student body with which to buy a silver trophy for the intercollegiate freshman crew race.

According to the stipulation of the donor, this trophy will become the permanent possession of the university whose freshman crew wins it three times. After each annual race the name of the successful contestant and the time of the event will be engraved on the trophy. The University of Washington may, should it see fit, enter an eight in competition for this trophy.

Since the first regatta in 1904, when the freshman event was started, Stanford first-year men have lost but one contest, eight victories being chalked up to their credit. The Stanford freshman boat was swamped in the first race.

Crew coaching at Stanford will from now on be much facilitated by the acquisition, through H. Geager, a Stanford alumnus, of a fast launch. This will be used on Saturdays and Sundays, when Coach Guerena superintends the workouts at Redwood.

Freshmen and sophomores divided honors in the baseball game and underclass baseball rush yesterday afternoon. The seventeeners gathered in one more run than their second-year opponents in the annual interclass match, but Albert Aten of El Centro beat a quiet retreat with the coveted horsehide tucked away safely in his pocket, thereby winning the rush for the second-year men.

The result of the game was in doubt until Umpire McCloskey broke up the contest in the middle of the fifth by throwing the ball into the air, giving the freshmen a 7-to-6 victory. The real match was then on. Many underclassmen took home bruised bones and broken heads, but only three or four knew until today which side had gotten away with the battle.

Baseball field day, an annual event staged by the Quadrangle Club, will be held tomorrow instead of Thursday, as previously announced. All those out for baseball are eligible to compete.

The following list of events will be contested by the Cardinal ball tossers: Long-distance throwing, throwing for accuracy, fungo hitting, hunt and run to first base, 50-yard dash, circling the bases.

In addition to this list class relay teams will run the bases. The individual taking the greatest number of events will be awarded a beautiful bronze shield.

Strabo V. Claggett of Long Beach was today elected by the economics students to serve on the university conference as the representative of the economics department.

Right in Form.

BARRISTERS LOOK FIT FOR NORTHERN GAMES.

[BY DIRECT WIRE—EXCLUSIVE DISPATCH.]

BERKELEY, March 18.—Chapperoned by Coach Wheeler, fifteen Trojan baseball men arrived upon the campus this morning, after what "Pat" Millikan termed a "safe trip" on the Harvard.

Light practice was held this morning, and to all appearance the southern players are entirely fit for the seven battles ahead of them.

The final polishing-off before the first varsity game on foreign soil is scheduled for 10 o'clock tomorrow. At this time the coach plans to work the men out in their positions and to accustom them thoroughly to California field.

The U.S.C. lineup for the first game was announced tonight: Pitcher, Benson; catcher, Silverstein; first base, Young; second base, Wright; third base, Rives; short, Holloway; left field, Meadows; center field, Millikan; right field, Hirsch.

The California line-up is undetermined tonight.

Well Prepared.

NEW CUB PRESIDENT HAS BEEN LONG IN BASEBALL.

[BY A. P. DAY WIRE.]

CHICAGO, March 18.—Charles H. Thomas was elected today president of the Chicago National League baseball club. C. P. Taft, majority stockholder of the club, was present at the election and said he would retain his stock at least a year, during which time Thomas would remain president of the club. Thomas was secretary during the Murphy regime.

Thomas has been in baseball fourteen years and has been closely associated with Charles W. Murphy during that time. He was secretary to Andrew Freedman of the New York Nationals when Murphy was with that club, and came to Chicago at Murphy's request in December, 1905, soon after the latter had assumed the presidency of the local club. He was appointed associate secretary, which position he held until Charles Williams resigned to go with the Chicago Federals, after which Thomas was appointed secretary and treasurer.

The formal meeting of the club today resulted in Thomas being made a stockholder, a director and finally being elected president. Temporarily, it was understood, Charles Schmallsig of Cincinnati, a stockholder and business associate of Mr. Taft, was made secretary.

Other than that he was "going fishing," Murphy declined to give out his plans. Mr. Taft said that Thomas would take immediate charge of the club's affairs and reiterated that Murphy had sold out, thus indicating that Murphy's retirement would be actual.

Thomas said he had no plans for the governing of the club and no ambition besides "bringing some more pennants to Chicago." He said he would retain Henry O'Day as manager.

Thomas is 38 years old, and was born in Gardiner, Mass. Since coming to Chicago he has married and has a son.

The meeting and reorganization of the club followed a meeting between Mr. Taft and a representative of the Connery-Spiegel syndicate. The syndicate raised its offer of $750,000 for the controlling interest in the club, but Mr. Taft declined it. Belief that they would have to make extensive improvements in the Cubs' plant kept the bidders from making another advance in the price they offered, but Mr. Taft said he believed that for a time the grand stand at the West Side Park, though somewhat old-fashioned, was substantial.

The change in the organization of the club was the result, it is generally understood, of a demand made by President Johnson of the American League that someone besides Murphy be put at the head of the Chicago club. Johnson contended that some of Murphy's unpopular moves were dangerous to organized baseball with the Federal League threatening destructive warfare.

BANTAMS SIGN.

Articles of agreement were signed today by Uncle Tom McCarey for the Williams-Coulon fight. Champion Coulon sent the signed articles to McCarey, who signed them and forwarded them to Sammy Harris for the final ink work for the June 9 date. Forfeits are posted and the articles are signed which insure Los Angeles of the Williams-Coulon fight.

PLAYERS SUSPENDED.

[BY A. P. DAY WIRE.]

NASHVILLE (Tenn.) March 18.—The Nashville baseball club has suspended Infielder Artie Hofman and Outfielder De Young, who have joined the Federal League.

Shortstop Honus Wagner, who signed his eighteenth contract with the Pittsburgh National League baseball club recently, never has batted under .300 since he joined the Pirates from Louisville in 1897. Last year he hit for .300, the lowest mark he ever has had.

AT THE TRAINING CAMPS.

[BY DIRECT WIRE—EXCLUSIVE DISPATCH.]

BOYES SPRINGS, March 18.—Howard had the Seal squad out this morning for the longest workout at any one stretch of the entire training season. The boys started in at 9 o'clock and the whistle didn't blow for them until the noon hour. While there was the ordinary work, Del also included more batting practice and started with the signals for hit-and-run, as well as other tricks of the trade that the ordinary fan doesn't know much about. As the Seals had the park to themselves, there was no occasion for barring the gates. This afternoon the team members were given the time to themselves.

MACON (Ga.) March 18.—The Boston National League team defeated the Macon South Atlantic League club today, 20 to 3. John J. Evers, formerly of the Chicago Nationals, now playing second base for Boston, made both errors registered against his team. The score:

Boston, 20; hits, 16; errors, 2.
Macon, 3; hits, 5; errors, 12.
Batteries—Melkle, Perdue and Whaling; Hassell, Zimmer and Beach.

HOUSTON (Tex.) March 18.—The Houston Texas League Club defeated the New York Americans today, 5 to 3. Chance used all his extra outfielders as pinch hitters in the ninth. The score:

Houston, 5; hits, 7; errors, 3.
New York, 3; hits, 6; errors, 2.
Batteries—Ray, Ware and S. Allen, Kitchens; Caldwell, McHale and Reynolds.

JACKSONVILLE (Fla.) March 18.—The Philadelphia Americans and Chicago Nationals played an 8-to-8 tie game here today. The game was called at the end of the ninth on account of darkness. The score:

Chicago, 8; hits, 11; errors, 7.
Philadelphia, 8; hits, 7; errors, 0.
Batteries—Humphries, Pierce and Bresnahan; Bender, Bush, Pennock, Wyckoff and Schang.

CURED IN FIVE DAYS
PILES FISTULA
and Other
RECTAL DISEASES
Varicose Veins
INCONVENIENCE
Practically Nil.

NO SEVERE OPERATIONS. MANY CASES PERMANENTLY CURED IN FIVE PAINLESS, HUMANE TREATMENT. MOST TIME-SAVING, MOST NATURAL, MOST SAFE, A RADICAL AND PERMANENT CURE.

I invite you to come to my office. I will explain to you my treatment for FISTULA, PILES and all RECTAL DISEASES, VARICOSE VEINS, HERNIA, Rupture, NERVOUS, SKIN and BLOOD TROUBLES, KIDNEY AND BLADDER DISEASES, RHEUMATISM, ECZEMA and CATARRH, and give you FREE a physical examination. Every person should take advantage of this opportunity.

PILES AND FISTULA.

My treatment and success are the result of years of experience. I cure you without pain or inconvenience. Fistula is the drain pipe to an abscess. As long as there is a free exit to secretions, it is attended with slight pain. If the opening becomes clogged, an abscess forms, with attendant pain. It is a loathesome malady. I cure it by a few treatments.

VARICOSE VEINS.

By my method I remove the varicose condition. The patient is perfectly conscious all the time, and yet he experiences no pain. My treatment is safe and sure. I can prove the absolute truth of every word I say.

There is nothing in my announcements that a visit to my office will not verify, and you are welcome, whether you take treatment or not. Write if unable to call. Hours: 9 to 4. Evenings, 7 to 8; Sundays, 9 to 12.

FREE Consultation Examination
L. F. BLEAZBY, M. D.

215½ SOUTH SPRING STREET
LOS ANGELES, CAL.

"It has no holes in it"
says Lincoln Beachey

That is why the dare-devil aviator uses

RED CROWN

The GASOLINE of Quality

And he doesn't get his Red Crown free. He pays the market price for it. His remark is the forceful vernacular of his profession for saying: "There's power in every drop. It never fails me."

As an automobilist, you are vitally interested in a gasoline so full of power, so reliable, that it is bought and used by prominent aviators as one of the means for safety in their perilous work. Such a gasoline means greater power and greater reliability for you.

Dealers everywhere. Ask our nearest agency regarding bulk delivery.

Standard Oil Company
(California)
Los Angeles

Up and Down Broadway.

REAL COIN IN CIRCULATION.

Boxing and Pinochle Lure Stage Folks.

Wyatt Captures Stray "Uncle Tom's Cabin."

Marcus Leow Started Life as Lemon Peddler.

BY GARDNER BRADFORD.

Every time I meet an actor man I have a strong inclination to raise the black flag, trample reform beneath foot, or even both feet and become a "bet a million" Gates.

The hunch came again yesterday when I caught up to Will Wyatt, manager of the Mason. Will was limping along, and I had a nice sympathetic inquiry on my lips when I discovered that it was not pain, but money, which made him walk that way.

Yep, Will placed his'n on Welsh, and even the Mason's treasurers, the ushers, and not a few of the patrons are mortgaged to him for a month to come.

Kind of gets you thinking. Then when I met Jess Dandy, also limping, my mind was made up, only I discovered Jess was lame leaning over looking for strange pennies in the gutter.

"Bet on Rivers?" I asked the man who will star in "Auction Pinochle" when it is produced at the Burbank.

Jess shook his head. Then it came out. "Oudt" is the way Jess says it.

It seems that Adolph Philip, who wrote Pinochle, is now in town, ostensibly to conduct rehearsals, but really to show Jess Dandy et. al. that they know nothing about the game.

Said Jess, it develops, labored valiantly to defend his laurels, but lost them along with other things.

And by the way. What do you think is coming to the Mason, April 27 "Uncle Tom's Cabin." Can you beat it?

Seems there is a good company out in the desert somewhere and Wyatt has grabbed it. He claims that it has more Little Evas, more Uncle Toms, more bloodhounds and more ice than any other "Uncle Tom" ever had, and that as a manager he has the most nerve. I believe the last, anyway.

At that, it is likely to be the hit of the season, even though it be an unscheduled venture, for while every one has heard of the show, either seriously, through its part in the making of the history of the nation, or through the many jokes that have been made at its expense, thousands have never seen it, and it may be their opportunity of a lifetime.

But it sounds funny doesn't it, and if Wyatt announces later that a brass band and the bloodhounds will parade the street, it won't come as a surprise. Do it up brown, Will, while you are about it.

Funny how seriously some folks take themselves. They miss a lot of good times, too. Chick Sale, now at the Orpheum cites a case in point, that is a scream.

Chick is one of the cleverest, most versatile entertainers in vaudeville and his travesties on people he has met are great.

Yet in one town, and on the Orpheum circuit, too, Chick received a request not to caricature a constable as it lowered the dignity of the local police force.

Says Chick, "I was inclined to be sore, but when I saw the force I acceded to the request."

Imagine a manager figuring out the rainfall in his theater. Yet that is just what Carl Walker is doing at Pantages and all because "Twenty Minutes in Chinatown" is coming in and it rains all through the act.

What he really wanted to figure out was whether or not it would be worth while to steal an umbrella and buy a pair of rubbers.

You'd have thought it was professional night at Harlow's St. Patrick's night. The cabaret was all doiled up in Erin clothes, and I was just thinking this was the limit when I bumped into Charles Judels of "The Merry Gambol" company, wearing a shamrock. Somehow the name and the flower didn't seem to harmonize.

Lester Fountain of the Hippodrome was there, too, with Tom McGuire. Tom on the stage sings Scotch ballads, but on this occasion, after some coaxing, he sang some Irish ditties for the Ginks and went in for creme de menthe.

The Ginks, by the way, held their initiation, which consists of fining the new member twenty quarts, and took on Dr. Carver of the Hippodrome, Bert Leslie of the Empress, Charles Mason of the Morosco, and John Blackwood.

And did I tell you of the struggle Bert Leslie, the slang king, had to get out to the fight. He talked slang to Manager Worley of the Empress for an hour in order to persuade him to change the order of the acts on the bill for this one occasion, but all the time Worley thought he was asking for an advance in salary. Which only goes to show that plain English helps sometimes.

Did you know that the family tree of Marcus Leow, who has been accused of buying the Sullivan & Considine circuit and a few more, for a few million dollars cash, is a lemon?

Fact, for eight years ago Marcus earned his living selling lemons in the streets of New York, peddling them in a hand cart. He says he had to get rid of them before he could be a success, but his enemies say he still slips one across the footlights occasionally simply through force of habit.

Dr. Carver, who has the diving horses at the Hippodrome, and myself, got quite chummy yesterday because it developed that both his and my great-great-great, etc., etc., came over from England in the same boat, and were the first and second Governors of Massachusetts.

We figured out that if today we could only sell the land grants those two old fellows got, but forgot to hold onto, we would be the richest men in America.

The copy of my land grant is in Pilgrim Hall, Plymouth, I believe, but it is almost the same as Dr. Carver's, and he has his with him. We find that we rightfully own Chicago, Detroit, Buffalo, in fact, everything along in that belt from the Mississippi to the Atlantic.

We do this without the aid of coke.

To a reader: No, Evelyn Thaw, who comes to the Majestic next week, was not in the original Florodora sextette. She was in the company, but was one of the flower girls. It was Miriam Nesbit who first gained fame as an artist's model.

Evelyn Nesbit Thaw,

Unquestionably the most beautiful and most-talked-of woman in America, who will be seen at the Majestic next week, beginning Sunday night, with her big organization, in her latest musical success, "Mariette." Numbered among Mrs. Thaw's supporting company are such favorites as Willy Weston and Mike Bernard, Jack Clifford and the Courtenay Sisters.

OAKS WALLOP THE U.C. BALL TEAM.

[BY DIRECT WIRE—EXCLUSIVE DISPATCH.]

SAN FRANCISCO, March 18.—The Oakland Coast League team took the University of California boys into camp on the Oakland lot this afternoon by a score of 7 to 4. The Coasters scored five runs in the opening frame, and contented themselves thereafter with an afternoon's indifferent practice.

McMillan, the young college southpaw, hit the first man up, Quinlan. In that same disastrous frame for the collegians, the pitcher walked Cook and Middleton. Ness, Murphy and Arbogast each tallied a single, accounting for the Oaks's five runs.

The Oaks made a run in the second and one in the third. The college boys put a tally over in the third, one in the fifth and two in the eighth. The score:

University, 4; hits, 10; errors, 3.
Oakland, 7; hits, 7; errors, 2.

DAVENPORT WINS IN FIRST BLOCK.

Arthur Davenport, former Kansas City three-cushion billiard champion, won the first round of a three-night match last night, making fifty points to thirty-nine by James, in eighty-four innings, with two high runs of five.

Morley was not in his best form, his best effort netting four points. Davenport also showed the lack of practice which he says has been his lot since his last visit, four months ago. One of his best shots was the final, when he went out on a precise five-cushion crotch on frozen balls.

Tonight Morley must make sixty-one points against Davenport's fifty, in order to equalize the scores for the final block of fifty tomorrow evening.

Harvard University will start spring football practice April 1.

THE NEXT ISSUE OF

The National Sunday Magazine

SUNDAY, APRIL 5th

The issue of April 5th is unusual in its scope and variety—FICTION—SCIENCE—SPECIAL ARTICLES—POETRY, etc. Here are some of the offerings of this high-class, educating and entertaining magazine.

Good Times and the Business Ducking
Editorial
By Judge Elbert H. Gary
Chairman of the Board of Directors United States Steel Corporation

Our editorial page has become standard. It is devoted to sane views of important questions handled by the most prominent authorities. Judge Gary, whose fingers are continually on the pulse of our nation, is perhaps better equipped than any other man to speak on matters of vital importance. He tells why our business prosperity is so frequently and seriously interrupted — why, with our great and growing wealth, our resources and superior advantages, we are not more continuously prosperous—and more WHYS.

The Great Serial the Prince of Graustark
By George Barr McCutcheon
Illustrated by R. F. Schabelitz

The preceding installments were highly amusing, but they were only preliminaries. The real fun commences in the installment to be published in this issue. The undaunted and self-satisfied Blithers is literally shaking hands with himself. He has thrown out a gilded net and to his Prince Robin of Graustark is as good as landed. He plans a wonderful ball in honor of the Prince, the novel feature of the evening to be a sparring match between two famous prize fighters. Everything is ermine and velvet in his mind—when the unlooked-for blow falls. Maud, his pride and joy, rebels and flatly refuses to meet the Prince. A "stunning" situation to the Blithers family. It leaves you impatient for the next installment.

The Invitation of the Sea
Prose Poem
By Marguerite O. B. Wilkinson

Here might be the answer to "What Are the Sad Sea Waves Saying?" An invitation to partake of its strength-giving, evil-denying, healing gifts; an invitation for the weary toiler, for the pompous rich, for the old, for lovers, for little children. Its inspiring message is like an invigorating dip in the sea.

Occult Phenomena and Common Sense
Article
By H. Addington Bruce
Illustrated by H. L. Drucklieb

Whether or not we believe in occultism, this weird and uncanny subject is always fascinating. We learn here that physical research has been useful to medical science, that hypnotism, crystal gazing, etc., have their value in bringing back health to victims of nervous breakdowns. Some things are also explained away that many of us have puzzled and wondered over.

The Troubles of Two Working Girls
Story
By Helen Van Campen
Illustrations by Horace Taylor

There is nothing "high-brow" about this story. It's a mixture of slang and chorus-girl sentiment, but the result is so droll and entertaining that we indorse it as a chaser of the "blues."

Confessions of a Washington Lobbyist
Lo, the Poor Indian!

When a reverend doctor, a prominent millionaire financier and others of unscrupulous character form an association for the mental and spiritual uplift of the North American Indian, everyone applauds. No one thinks of looking for an Ethiopian in the woodpile, unless it be a clever lobbyist. Even the President has the wool drawn over his eyes. This Washington lobbyist is so sharp that his find, in the form of an innocent looking bill about to be passed by Congress, places the association completely under his thumb. The slice he receives to keep his tongue in his cheek enables him to retire from the work of lobbying.

The Little Nun
Poem
By Charles Hanson Towne

Beautiful and touching verses about a little sister who crept out on the convent stairs to hear the robins sing.

Places Not on the Map
By Thomas L. Masson

They are Girlville, Faketown and Temperance—never before chartered and yet immediately recognized.

The Cover Design is a humorous drawing by Charles A. MacLellan. When a man gets his face all lathered ready for a shave and finds his razor has been used as a hatchet or some other implement, what do you suppose is going to happen to the guilty little son? The expression on both the father's and son's faces are wonderful.

Remember the Date Sunday, April 5th
WITH THE
Los Angeles Times

STATISTICAL ROSTER OF SACRAMENTO COAST LEAGUE TEAM FOR 1914.

PLAYER AND POSITION.	NICKNAME.	BATS.	THROWS.	BEGAN PLAYING AT	HOME TOWN.	MARRIED OR SINGLE.	LAST YEAR WITH	AGE.	WEIGHT.	HEIGHT.	BATTING AV. 1913.	FIELDING AV. 1913.	STOLEN BASES.
HARRY G. WOLVERTON, Mgr.	Cap	L. or R.	R.	Columbus, O., 1898.	Philadelphia.	Married.	Sacramento.	40	190	5.11	.125	.....	.....
THOMAS TENNANT, 1b.	Gaby	L.	L.	Oshkosh, Wis., 1906.	Elgin, Ill.	Married.	Sacramento.	28	193	5.11	.299	.986	28
EDWARD HALLINAN, 2b.	Dago	R.	R.	Los Angeles, 1910.	San Francisco.	Single.	Sacramento.	24	170	5.9	.305	.938	16
STUART YOUNG, ss.	Pop	L. or R.	R.	Philadelphia, 1911.	Philadelphia.	Married.	Sacramento.	25	159	5.8	.250	.941	25
JAMES E. SHINN, 3b.	Jimmy	R.	R.	Sacramento, 1908.	Stockton.	Married.	Sacramento.	28	150	5.8	.302	.904	71
ROY MORAN, cf.	Nig. Morey	R.	R.	Vincennes, Ind., 1906.	Atlanta.	Married.	Sacramento.	27	155	5.8	.274	.980	55
H. H. VAN BUREN, cf.	Deacon	L.	R.	Portland, 1902.	Gridley.	Married.	Sacramento.	29	159	5.11	.283	.961	12
RALPH STROUD, p.	Sailor	R.	R.	Williamsport, Pa., 1909.	Dover, N. J.	Married.	Sacramento.	23	160	6.0	.139	.966	0
FRANK ARELLANES, p.	Tabey	R.	R.	San Jose, 1907.	Santa Cruz.	Married.	Sacramento.	28	180	5.11	.204	.961	3
ALBERT KLAWITTER, p.	Dutch	R.	R.	Vicksburg, Miss., 1905.	Milwaukee.	Married.	Sacramento.	25	195	6.0	.181	.980	4
E. E. MUNDELL, p.	Judge	R.	R.	Dallas, Tex., 1908.	Long View, Tex.	Married.	Sacramento.	25	175	6.1	.221	.920	0
WALTER SLAGLE, p.	Slag	L.	R.	Los Angeles, 1908.	Canton, O.	Married.	Los Angeles.	28	176	5.11	.286	.938	1
HOWARD GREGORY, p.	Greg	L.	R.	Springfield, Mo., 1910.	Tulsa, Okla.	Married.	Oakland, Y. A.	26	170	6.1	.209	.854	1
HOWELL CANN, p.	Mike	L.	L.	New York Amer., 1912.	Salinas, Cal.	Single.	Kansas City.	24	175	5.11	.171	.880	1
ORVILLE KILROY, p.	Kil	L.	R.	St. Paul, 1906.	Bakersfield.	Married.	Trolley League.	29	165	5.9	.....	.....	.....
HARRY HANNAH, c.	Mark	R.	R.	Butte, 1911	Seattle.	Married.	Spokane.	24	185	6.1	.297	.972	4
WILLIAM ROHRER, c.	Daddy	R.	R.	Cedar Rapids, 1909.	Hastings, Neb.	Married.	Oakland.	25	160	5.8	.178	.970	4
BYRD LYNN, c.	Boyd	R.	R.	Sacramento, 1913.	San Francisco.	Married.	San Jose, Sac.	23	179	5.11	.188	.889	1
ALBERT SCHWEITZER, 1f.	Al	R.	R.	Newark, 1906.	Mt. Vernon, O.	Married.	Memphis.	28	170	5.7	.288	.953	14
GILBERT DE FORREST, 2b.	Doc	R.	R.	Recruit.	Redding.	Married.	Redding.	22	180	5.11	.....	.....	.....
JOSEPH GIANNINI, utility.	Joe	R.	R.	Recruit.	Modesto.	Single.	Modesto.	23	155	5.7	.....	.....	.....
GLENN GILLESPI, utility.	Gil	L.	R.	Recruit.	Hoquiam, Wash.	Single.	Lebam, Wash.	20	170	5.11	.....	.....	.....
RICHARD LENNON, utility.	Dick	L.	R.	San Jose, 1913.	San Jose.	Single.	San Jose.	19	170	6.1	.....	.....	.....
RAY KREMER, p.	Ray	R.	R.	Recruit.	Oakland.	Single.	Sebastopol.	20	168	6.1	.....	.....	.....
JOE KEEGAN, p.	Jack	R.	R.	Recruit.	Sacramento.	Single.	Yreka.	20	175	6.1	.....	.....	.....
IRA COLWELL, p.	Stats	R.	R.	Recruit.	Newcastle.	Single.	Newcastle.	20	156	6.0	.....	.....	.....
LYLE GAGE, p.	Red	L.	R.	Recruit.	Sacramento.	Single.	Oak Park.	20	167	6.0	.....	.....	.....
HERBERT HEMMER, c.	Bugs	R.	R.	Recruit.	Oakland.	Single.	Madera.	20	179	5.9	.....	.....	.....

THE NEXT ISSUE OF

The National Sunday Magazine

SUNDAY, APRIL 5th

The issue of April 5th is unusual in its scope and variety—FICTION—SCIENCE—SPECIAL ARTICLES—POETRY, etc. Here are some of the offerings of this high-class, educating and entertaining magazine.

Good Times and the Business Ducking
Editorial
By Judge Elbert H. Gary
Chairman of the Board of Directors United States Steel Corporation

Our editorial page has become standard. It is devoted to sane views of important questions handled by the most prominent authorities. Judge Gary, whose fingers are continually on the pulse of our nation, is perhaps better equipped than any other man to speak on matters of vital importance. He tells why our business prosperity is so frequently and seriously interrupted — why, with our great and growing wealth, our resources and superior advantages, we are not more continuously prosperous—and more WHYS.

The Great Serial the Prince of Graustark
By George Barr McCutcheon
Illustrated by R. F. Schabelitz

The preceding installments were highly amusing, but they were only preliminaries. The real fun commences in the installment to be published in this issue. The undaunted and self-satisfied Blithers is literally shaking hands with himself. He has thrown out a gilded net and to him Prince Robin of Graustark is as good as landed. He plans a wonderful ball in honor of the Prince, the novel feature of the evening to be a sparring match between two famous prize fighters. Everything is ermine and velvet in his mind—when the unlooked-for blow falls. Maud, his pride and joy, rebels and flatly refuses to meet the Prince. A "stunning" situation to the Blithers family. It leaves you impatient for the next installment.

The Invitation of the Sea
Prose Poem
By Marguerite O. B. Wilkinson

Here might be the answer to "What Are the Sad Sea Waves Saying?" An invitation to partake of its strength-giving, evil-denying, bracing gifts; an invitation for the weary toiler, for the pompous rich, for the old, for lovers, for little children. Its inspiring message is like an invigorating dip in the sea.

Occult Phenomena and Common Sense
Article
By H. Addington Bruce
Illustrated by H. L. Drucklieb

Whether or not we believe in occultism, this weird and uncanny subject is always fascinating. We learn here that physical research has been useful to medical science, that hypnotism, crystal gazing, etc., have their value in bringing back health to victims of nervous breakdowns. Some things are also explained away that many of us have puzzled and wondered over.

The Troubles of Two Working Girls
Story
By Helen Van Campen
Illustrations by Horace Taylor

There is nothing "high-brow" about this story. It's a mixture of slang and chorus-girl sauciness, but the result is so droll and entertaining that we indorse it as a chaser of the "blues."

Confessions of a Washington Lobbyist
Lo, the Poor Indian!

When a reverend doctor, a prominent millionaire financier and others of unscrupulous character form an association for the mental and spiritual uplift of the North American Indian, everyone applauds. No one thinks of looking for an Ethiopian in the woodpile, unless it be a clever lobbyist. Even the President has the wool drawn over his eyes. This Washington lobbyist is so sharp that his find, in the form of an innocent-looking bill about to be passed by Congress, places the association completely under his thumb. The slice he receives to keep his tongue in his cheek enables him to retire from the work of lobbying.

The Little Nun
Poem
By Charles Hanson Towne

Beautiful and touching verses about a little sister who crept out on the convent stairs to hear the robins sing.

Places Not on the Map
By Thomas L. Masson

They are Girlville, Faketown and Terrortown—never before chartered and yet immediately recognized.

The Cover Design is a humorous drawing by Charles A. MacLellan. When a man gets his face all lathered ready for a shave and finds his razor has been used as a hatchet or some such implement, what do you suppose is going to happen to the guilty little son? The expression on both the father's and son's faces are wonderful.

Remember the Date Sunday, April 5th

WITH THE

Los Angeles Times

FOR WOMEN AND MEN.

Facts, Features and Fancies.

BY OLIVE GRAY.

BEAUTY HINT: An oxygen cold cream which is "light as air" and refreshing to the face and hands as an ocean breeze, is a product of a well-known Los Angeles specialist in preparations for beautification. This is both a cleansing and a healing cream and it whitens and softens the skin as well.

A very interesting collection of fine laces is on exhibition in one of the high-class Broadway furniture stores this week.

If you happen to have read an article in a magazine devoted to the beautification of the home, wherein are pictures of those wonderful productions of the loom, you will be especially interested in this exhibition, for it contains some of the very examples noted there.

While these are not antiques, they bear the same relation to the tapestries of old as do the production of the present-day oriental rugs to the wonderful articles of the olden time. "A thing of beauty is a joy forever;" and "heirlooms" begins as soon as such articles are created. That the "rime of the ancient mariner" may add to the softness of the furnishings, there is perhaps no doubt, but they are beautiful to begin with.

The gem on exhibition are Flemish laces, the patterns representative of the days of Henry the Eighth, when the hunter winding his silver horn" is the subject of one of the pictures in the old Robin Hood books, and the slim-waisted ladies recalling the days of Queen Elizabeth and her train.

One exquisite piece is a reproduction of that made expressly for Mrs. Hartman's home in Arden. All are for wall hangings, and each will well repay one for more than a casual study. Such productions are like fine paintings which grow in beauty as one learns their poetic meanings and realizes their fine points. This exhibition, only a part of which is in the window, will be seen during the entire week.

• •

In Gingham.

"I do not wonder that everything dressable is named after the tango," remarked a lady in attendance upon the "tango tea" at that big department store which has introduced the dance as a feature of its popular afternoon teas in its beautiful cafe.

"I would change a few of the steps, I believe, though," she added with a merry twinkle in her eye. "I would christen the very narrow skirts the 'one-step,' and would dub the very low-necked blouses 'the hesitation,' because they do not hesitate to reveal whatever is in their vicinity." "Ha!" added her companion, "I'll call the 'hesitation necklaces' misses, for one would never hesitate about buying them—so beautiful are many of them, and so needed as a finishing touch to the low-necked dresses."

I had not before realized how many dance articles are in truth connected with the dance itself, until I began looking them up while watching tango in a place where such articles are featured. But, even so, the array was no more numerous or more varied than are the steps of this intricate and beautiful dance, which is as infinite in possibilities as is its entire genius.

By the way it is a jolly way to combine a shopping day—to spend an hour in that cool, delightful tea-room, watching the gyrations of the dancers, sipping tea and ices and listening to the excellent music. It relieves one's nerve tension and fits one for the dinner hour and later evening diversion, and the very fact that it is a public affair—or at least semi-so—makes it all the more restful, as one has no special obligations to fulfill as one has when taking tea or giving it in the home.

• •

For Bathing Dress.

The newly-arrived bathing dresses are of knitted material and the short, scant skirt and shorter bloomers are all-in-one.

People may hold up their hands in horror at the limitations of the modern bathing attire, but for my part I think the less the better (within the bounds of decency.) Men have more freedom sense than to permit even so charming a feminine deity as Dame Fashion to lead them down with a message when they go in for a surreptitious dip; and I think it time we rebelled against such handicaps.

• •

Bathing Corsets.

It has always seemed to me rather ridiculous for women to wear corsets in bathing, but there are many women who are so un-divorcably attached to these supports that they insist upon being buried in them when not; and for these—or for those who don bathing attire not to wet, but to rest the usually hidden parts of their anatomy by others, thus adding to the thing which spices life—there are bathing corsets which while following the prescribed lines of the modern mode do really give a bit more freedom of movement. Some of the girls are using these short-skirted, almost-no-boned corsets as substitutes, and they are really good for playing tennis and golf, and for tramping. They are one of the best-known makes.

• •

Hint.

Now, if you are one of those comfy girls who, when going bathing, just "put" you will probably wear only such garments as are needed to keep the clothings from coming off when you are picking your toes, and you are buying those new broad-shouldered garters the waistpiece of which extends generously over the entire width and thickness of the abdomen.

• •

Darning "a" eyes by the yard!" That is how you buy a new kind which is already rooted in a narrow band ready to baste into the edge of the stocking. There is a new kind of "seam pet," No more—"Bess you, madame, but did you mend that your blouses was unravel?" You know how you always are rather ornamental than otherwise of the convenience of many of us are suffering from mallet-headed pins which come in an almost infinitesimal size of gilt, which does not readily show.

clently hardened to continue the no-petticoat plan straight through (no pun meant) the thin summer dress season. For once the manufacturers have prepared in time and there is in the market a scant, plain petticoat of pique with no trimming save an embroidered scallop around the lower edge. This is exactly the thing for wear with our Dolly Varden voiles and sheer organdies. For use with slightly heavier materials there are those similarly cut and finished but made from crepe de chine. These are really beautiful and the cost is remarkably little.

• •

Good Housekeeper Item.

The Good Hourekeeper has many odd and practical ways which I believe to be original with her. For instance, the other day she was frying onions—one of the seldom-acknowledged indiscretions of most families are fried onions—and when the fat in which they were cooked became too oily, she took from a convenient drawer a piece of carefully-washed linen and "sopped up" that superfluous fat. She keeps a quantity of clean linen and cotton cloths, which she never allows to go to a laundry lest some poisonous washing preparation be used in cleansing them, and she finds many ways of using these tiny "guess towels."

• •

Cross Stitch.

Have you noticed that some of the most expensive weaves in silk and crepe follow the lines of cross-stitch embroidery? This, perhaps more than anything else, tells how popular is this revival of the old-time needlework.

• •

Sash Ends.

In a store which is particularly up-to-date in its trimming department, I saw a line of sash-end ornaments which were luxuriously rich and barbaric. Beadery, tasselry and every kind of oddly unexpected consortment of material and color which could be interwoven formed these elaborate bedeckments. As a rule but a single such ornament appears upon a garment and in its placing consists the supreme art which rounds out the perfection of the gown or wrap.

• •

Fashion's Final Word.

The short skirts are bringing out more fanciful stocking effects.

Shades of color are bright and clear like the colors of flowers.

Black velvet cape mantles are worn over white taffeta dresses.

Black, blue, green and white are combined in a pretty club check.

Long, full basque coats of silk will be worn over lingerie skirts.

Full-front apron tunics are seen on many of the new-model skirts.

Small checked wool suitings are expected to have a record season.

Paris has declared for corsets with a slight incurve at the waist.

Chiffon cloaks trimmed with fur are among the new summer models.

Some of the new gowns have bustle draperies that can be detached.

Norfolk coat-suits are always appropriate for young girls at school.

Chartreuse and peach color are being used in the new crepe blouses.

Some of the most airy and filmy blouses have metallic lace for foundation.

Duvetyne, in tan, old gold and yellow, is much used for tailored suits.

There is nothing like serge for the plainer and more practical spring suits.

Tartan plaid coatees and boleros are worn with plain serge or silk skirts.

Even the hair dressing nowadays suggests a revival of the vogue of the '60s.

NEW ASSISTANT NAMED.

Changes at Chamber of Commerce. Storm Water Problems Are Put up to Committee.

H. B. Gurley resigned yesterday as assistant secretary of the Chamber of Commerce, after eight years' service, to assume the duties of secretary of the Southern California Panama Expositions Commission. His successor is E. S. Morrow.

Morrow was formerly the California and Nevada representative of the H. Mueller Manufacturing Company of Decatur, Ill., and also served for some months as the secretary of the Victorville Chamber of Commerce.

A special committee was appointed by President Cole of the chamber to represent the body at the various meetings connected with the storm-water problem. The members are F. Q. Story, A. P. Griffith, S. W. Barton, Thomas Hughes, J. C. Cribb and Alexander Galloway.

Other special committees were appointed, as follows:

Entertainment Committee—John S. Mitchell, chairman; W. E. Bush, Louis Schwaebe, Sollie Aronson, Irving H. Hellman, David W. Coons, C. F. Lenz, James W. Johnson, J. H. O'Connor, M. S. Robertson, J. P. Stockdale, P. H. Albright, Daniel Rowan, O. R. W. Robinson, W. H. Daum, Claude B. Morton, F. C. Finkle and Alfred J. Scott, Sr.

Excursion Committee—Walter Raymond, chairman; H. M. Haldeman; Seymour Swartz, G. G. Johnson, Marion R. Gray, Sterling Booth, C. S. Walton, J. A. McBride, Gus Meertief, G. A. Montgomery, L. Schiff, Chester W. Thompson, Alexander Galloway, Joseph Scott, E. B. Rivers, H. P. Usher, Henry W. Louis and J. J. Jenkins.

Startling Railroad Figures.

[Leslie's:] The gross earnings last year of the forty-nine eastern railroad companies appealing for higher rates were $1,424,000,000. Net earnings after deducting expenses and taxes were $347,000,000. After paying interest on their funded debt their net income was $206,000,000, out of which the companies declared dividends of 5.10 per cent. These dividends were $19,000,000 less than in 1912 and $7,000,000 less than in 1910. From 1910 to 1913 gross earnings increased $186,000,000, but in the same three years operating expenses and taxes increased $201,000,000. Is there any other business which we would expect to be satisfied with increasing gross earnings while its net income as steadily declined?

Unless the railroads are able to borrow to meet their short-term debts, many of which will soon become due, they will be in still more serious straits.

WOMEN'S WORK, WOMEN'S CLUBS.

BY SYDNEY FORD.

A pretty, pink-cheeked girl, her soft brown hair parted Madonna-wise over the smooth forehead, her blue eyes sparkling with enthusiasm, was the center of a group of Wellesley girls at the Y.W.C.A. yesterday—Miss Frances Taft, national secretary of the Y.W.C.A. in China, now passing through Los Angeles en route east. She was born in China, the daughter of missionary parents, educated at Wellesley, and sent out by the graduates of that institution to found association work in China. She speaks the language fluently and is as familiar with Chinese customs and Chinese girls as we are with our American notions.

Miss Taft speaks with fascinating animation of that great oriental empire and held her audience in keen interest as she narrated incidents of her life and work there. When the revolution against the Manchu dynasty broke out, Miss Taft happened to be a guest in a Manchu home in a Manchu-garrisoned city, and you may imagine she was some excited when she learned that there was an uprising against her hostess city. However, she safely escaped—or she wouldn't be here now.

Among other interesting things she gave an account of a woman's organization in Shanghai, numbering 300, which is doing an amount of civic and philanthropic work that ought to make American women's clubs sit up and take notice. This club of Chinese women has established a school for girls which is under its management; publishes a magazine—a sample copy of which was passed around—and conducts a farm where manual training is carried on. The editor of the magazine is a girl of 19 years of age and, although the pages were not intelligent to an American, being printed in Chinese characters, nevertheless, if the cover was an indication of the contents, then those pages must be bubbling over with lively articles on down-to-date subjects. The frontispiece represented a Chinese girl riding a spirited horse, and she held aloft a whip in the most approved style of equestrianism. Miss Taft called attention to this cover design as indicative of the eagerness with which new China is grasping Occidental manners. As a matter of fact, she said, the Chinese girls never, never ride on horseback, and the picture was therefore the fruit of a fertile imagination of what might be a few years hence.

A young Chinese woman, a graduate of Wellesley, is at the head of the physical training department of the Shanghai association, and associations have been formed in several of the leading coast cities, but have not yet penetrated to the interior, although there is a great demand. Miss Taft acts as advisory counsel under a board of managers, composed of Chinese women, who take great pride in the fact that an American college takes enough interest in them to lend them a Wellesley woman to superintend the work.

Among the group of Wellesley graduates assembled to meet Miss Taft yesterday afternoon was Mrs. F. S. Haupt of Redlands, who entered Wellesley in 1877—but two years after it was opened, and left with the first graduating class, in 1879. She came down from Redlands expressly to see and hear Miss Taft.

Last evening Miss Taft addressed a large audience in the association auditorium. She expects to return to China in the autumn, when she will be married to a missionary there—Frederick M. Tyke, who, like herself, has spent most of his life in China, coming to America to be educated.

California Children on Exhibit.

If we needed to be told that we have more lovely children in Southern California than anywhere else on earth, that exhibit of studies of child life now on display in the Blanchard building by the Los Angeles Camera Club would be proof positive.

Of all the charming children you ever beheld, these are the most exquisite. When the exhibit goes east on its grand tour of the United States after the San Diego exposition is over, I vepture to say, it will be the most stunning advertisement that this great and golden State ever had of the best crop California produces. The poses are in themselves so varied and so lovely that they are captivating. There are children at prayer and at play; asleep and awake, dressed and undressed. There are several regular Corot scenes of shadowy little cherubs sporting beneath the trees—perfect gems of art—and the best of it is, each and every subject is a real Southern California child. Be sure to see this exhibit of charming children.

Kappa Kappa Gamma Tea.

Mrs. W. H. Potter and Mrs. Carl Elliott are hostesses for the tea to be given Friday afternoon at the Alexandria by the Kappa Kappa Gamma Alumnae Association.

Friday Morning in April.

Francis E. Leupp will address the Friday Morning Club on April 3 on "The Nation's Ward, the Indian." Leupp was a member of the United States Board of Indian Commissioners under the Cleveland administration, and again from 1905-9. He is a journalist of large experience, and the author of several books.

Margaret Baylor of Santa Barbara is billed for the morning of April 10. She founded the municipal recreation center, which has done such good work in her home city, and she will tell us of the need of such centers in other cities.

The symbolic pageant play by Hamilton A. Wolf will be given on April 17,—as an Easter offering—and the last Friday in the month will be wholly given over to discussion of the club building project.

Women's Million Club.

Nathan Straus, the New York philanthropist, will address the Women's Million Club at its meeting tomorrow afternoon in Symphony Hall. Another speaker will be Dr. F. W. Foster of Oregon, whose work in social hygiene has made him famous. On account of the general interest in these two men and their topics the meeting will be open to the public.

Movements in Society.

(Continued from Sixth Page.)

one of the six famous pretty sisters, and Mrs. E. T. Perkins, one of the first California champions, and who won the ladies' events at Annandale two weeks ago.

Auction Bridge.

Members of the Tuesday Auction Bridge Club were delightfully entertained recently with a luncheon at the Gates Hotel, Mrs. Leonard Snow assisting as hostess. Prizes for the games were awarded to Mrs. Philip Utter and Mrs. Arthur Holliday. Members enjoying the affair were Mrs. Harry Folsom, Mrs. James Barker, Mrs. Frank Miller, Mrs. George E. Parmenter, Mrs. Oliver Griffin, Mrs. Linck, Mrs. Farnsworth, and Mrs. Parks of Pasadena.

St. Patrick's Party.

The members of the Intermediate Christian Endeavor Society of the First English Lutheran Church, gave a St. Patrick's party at the home of the Misses Ruth and Florence Plischke of No. 1809 West Twenty-fourth street. The rooms were decorated in a green and white scheme, ferns and white blossoms having been combined.

To Leave.

Hover Croy, the humorist, of New York City, who has been the guest of Mr. and Mrs. C. J. Colden at the Bryson apartments, the past three weeks, leaves San Francisco Tuesday on a trip around the world.

Mrs. Flint Hostess.

Spring flowers decorated the luncheon table yesterday at the Crags Country Club, presided over by Mrs. Frederick W. Flint, Jr., who entertained informally for Miss Edith H. Moore, a bride-to-be.

Violet Dinner.

Miss Anna Gildermeister recently was the honoree at a violet dinner, her friends having been entertained at the home of Mr. and Mrs. Alvah Dougan of No. 540 South Electric avenue, Alhambra. The dining-room was profusely decorated with violets and smilax, while the living-room was handsome with red roses. Place cards were bell-shaped and bore the names of E. A. Kelly, who is betrothed to Miss Gildermeister; Mrs. E. R. Scott, Miss Sadie Scott, Miss Flora Scott, Miss Margaret Hussey and Mr. and Mrs. Dougan.

To Entertain.

Mr. and Mrs. C. L. Higbee of No. 4933 Rosewood avenue will entertain today with a dinner for Mrs. Carrie Jacobs Bond, Charles Wakefield Cadman and Princess Tsianina Redfeather. Guests asked to meet the honoree include Mr. and Mrs. William H. Jamison, Mr. and Mrs. F. W. Blanchard, Mr. and Mrs. Norman Hassler, Miss Frieda Peycke, Frank Egan, Walter Hastings Onley, and Miss Elizabeth Waggoner. The hostess will be assisted by Mrs. Jamison and Mrs. James Bert Stearns. About seventy guests will join the party in the evening.

Buell-Thompson Wedding.

Announcement is made of the marriage of Miss Lucille Thompson and Raymond Buell, which was solemnized at the home of Mrs. C. G. Thompson of No. 1409 Hobart boulevard. Rev. J. M. Schaefle, pastor of the Pico Heights Congregational Church read the service, following which the young people departed for a honeymoon trip to San Diego.

INVESTIGATION TODAY.

State Railroad Commission to Inquire Why Water Company Does not Start Work.

Civil war of the accriminative variety will make its farewell appearance, Sarah Bernhardt fashion, before the State Railroad Commission today, when that body, on its own initiative, will conduct an investigation at 10 o'clock into the service of the Tejunga Water and Power Company, with Commissioner Loveland on the bench.

Some months ago, the State Railroad Commission, on complaint of customers of the Tejunga Water and Power Company, ordered the concern to construct an impounding dam on a certain dam site in the Tejunga country. Customers now allege that no start upon the work is evident and ask an accounting by the commission.

The city is interested, as certain riparian rights of the Tejunga Water and Power Company are considered by the Board of Public Service Commissioners to be an infringement on rights granted to it by the government preparatory to the launching of the aqueduct project.

Loveland yesterday heard the application of William G. Henshaw to convey to the Crescent City Railway certain franchises held by him by sufferance of the city of Rialto.

[Photo by Mojonier.]

Miss Aileen McHenry,

Who shared honors with Miss Georgia Off at a smart party yesterday, when news of her engagement to Frank R. Woodbury was made known by the hostess, Mrs. Clark Somers.

Riverside.

NOTHING TO SAY ON PANAMA TOLL

SURPRISED BECAUSE QUESTIONER "WANTS TO KNOW."

Secretary of Commerce and Labor Quite Courteous to Legislative Department of Government—Y.M.C.A. Sneak-Thief Breaks Into Lockers.

[LOCAL CORRESPONDENCE.]

RIVERSIDE, March 19.—Secretary of Commerce and Labor Redfield passed only a couple of moments in the city this afternoon, en route to Pasadena, but he remained long enough to make it plain that he is not talking for publication on some subjects. The Panama Canal tolls question is one of them.

"I am surprised that I should be asked for a statement upon such a topic," he replied. "Do you think that I, as a member of the executive department of the government, would say anything that might influence the legislative department?

"That matter is in the hands of Congress, and that body will settle it. No, I have nothing to say."

At this juncture G. Harold Powell, who had met Secretary Redfield and wife at San Bernardino, nudged the chauffeur, and the party was whisked away in the direction of Pasadena.

WORKS THE Y.M.C.A.

The local Y.M.C.A., together with a number of similar institutions in the State, has been the victim of a sneak thief, of whose identity Chief of Police Corrington is reasonably sure, but for whose conviction the necessary evidence is lacking.

Ralph Marked, known as "Shepherd" at Ocean Park, where lives a woman who claims to be his wife, has been held on suspicion, but has been released. He will answer a charge of burglary lodged against him in San Bernardino, where he was found in a room of the Y.M.C.A. and was unable to explain his presence. One of the lockers had been broken and $3 taken.

The thief who entered the local institution secured $16.87 and three watches.

OFFICES COMBINED.

In reorganizing its official force to meet the changed conditions arising from the sale of its domestic system to the city, the Riverside Water Company has decided to combine the offices of president and superintendent. This change will go into effect April 1, when President Francis Cuttle will also assume the duties heretofore performed here by Supt. Charles S. Wilson. Wilson will be transferred to Colton, where he will perform the duties of head sanjero and superintendent of the headworks of the irrigating system.

TODAY AT 10:30 STARTS THE

BIG AUCTION SALE

ORIENTAL RUGS

352 South Broadway

Money must be raised quickly and in order to realize hundreds of the finest and most expensive Oriental Rugs just received will be sacrificed and sold to you at your own price at this great bona fide AUCTION SALE. CREDITORS DEMAND MONEY AND WE MUST SETTLE. RUGS IN STOCK WON'T PAY OBLIGATIONS. WE ARE AT YOUR MERCY. Don't buy any rugs until you see what we can offer you. For your own interest you should attend this sale, which begins today at 10:30 and 2 o'clock. YOUR PRICE IS OURS. WE MUST SELL. Oriental Rugs last a lifetime—why buy domestic rugs? W. H. Bosley, Auctioneer.

N. G. BAIDA, 352 South Broadway

A SKIN OF BEAUTY IS A JOY FOREVER

Dr. T. FELIX GOURAUD'S

Oriental Cream

OR MAGICAL BEAUTIFIER

Removes Tan, Pimples, Freckles, Moth Patches, Rash and Skin Diseases, and every blemish on beauty, and defies detection. It has stood the test of 60 years, and is so harmless we taste it to be sure it is properly made. Accept no counterfeit of similar name. Dr. L. A. Sayre said to a lady of the haut-ton (a patient): "As you ladies will use them, I recommend 'Gouraud's Cream' as the least harmful of all the skin preparations." At Druggists and Department stores.

Prop'r, T. Hopkins & Son, Props., 37 Great Jones St., N.Y.C.

at Half Price

CLASS "A" DENTISTRY

(Until Further Notice.)

While our charges for Alveolar work are the same as the standard price of high-class bridgework (and is worth many times its cost), in such cases where it is possible to have bridgework, and the patient desires it for any reason, we will put in for him the very best and classiest bridgework, crowns, plates, etc., possible to be made, at exactly one-half the price charged by dentists whose work will compare favorably with ours. "And there is a reason."

Alveolar Teeth Where Bridgework is Impossible.

For instance, you may have only two, three or four teeth or good roots left, one or more each side, or you have lost two or more back teeth on one or both sides. We can supply all that are missing with perfect Alveolar Teeth that will be beautiful, serviceable, comfortable and life everlasting. And where bridgework is possible there is no comparison between the two.

Remember, that in addition to our specialty, Alveolar dentistry and treating Pyorrhea (loose teeth) we are experts in every branch of dentistry from the simple filling up. Examination free.

ALVEOLAR DENTAL CO., Dentists
Los Angeles—332 So. Broadway.
Portland—Abington Bldg., 106½ 3rd.
Seattle—Haight Bldg., 2nd and Pine.

IF YOU COULD HAVE YOURSELF TO STAND FOR YOU—

—You would avoid the irksome bore of twisting and turning to fit yourself alone.

—You would find that things you have always supposed no one but a professional dressmaker could make, you can make with ease if you but had yourself to sew won.

—You would thoroughly enjoy bringing out your own artistic designs, and seeing yourself as others see you.

—You could tell when things didn't fit before wearing them and remedy the cause.

—You would wear handsome, perfect fitting things, and prompted by such pleasure you would save 90 per cent of the cost of things you now spend money for, by making them yourself.

—You would at once be able to judge an efficient seamstress before she ruined your clothes—and many more conveniences would you enjoy if you but had yourself to help you.

"NATURE FORMS" are guaranteed to be an exact reproduction of the person's own figure, arms, bust, skirt and poise, YOU. Also adjustable in case you change in flesh or corset.

—We also make high-grade, French tailored corsets, brassieres, etc., to order, and guarantee perfect satisfaction. Allow us to mold your figure for you. "Your Figure is Our Study."

NATURE FORM COMPANY,

Los Angeles, Cal., 317 S. Hill St.
San Francisco, Cal. 165 Post St., Suite 303-4.
San Diego, Cal., 1338 C St.

Cities and Towns South of Tehachepi's Top—Los Angeles County News.

Pasadena.

BANKERS DINE RIGHT MERRILY.

National President in Stand Against Politicians.

Clearinghouse Association Is Host to Millions.

Widening of Colorado Street Again Talked Of.

[LOCAL CORRESPONDENCE.]

PASADENA, March 19.—A million-dollar banquet, as the toastmaster aptly put it, was given at the Hotel Green last night. It was more precisely, however, a banquet of multi-millionaires. The host was the Pasadena Clearinghouse Association and the guests a score of prominent eastern bankers sojourning in this city to escape the cold weather at home.

The dinner was as representative as has ever been given in this city. There were about 150 present. The bankers were seated at a long table under the classic vaulted ceiling of the dining-room of the Green, in a smaller room partitioned off by walls of smilax. The affair had an attractive setting and was truly a banquet of note. There was no set programme and the evening was given over as much to pleasantries as to the discussion of sober questions.

Arthur Reynolds of Des Moines, Iowa, president of the American Bankers' Association, told of the work of the organization and outlined a few of the results that have attended its efforts in various directions.

"There is a great deal concerning the currency question that is unwritten history," said Reynolds. "The bankers of this country have been kicked about by politicians. It is now time for them to stand up and defend themselves. It is time to let them know in Washington and elsewhere that we are neither ashamed of our profession or of the methods we employ."

Jackson A. Graves of Los Angeles told something of the early history of Los Angeles.

"When I came here," he said, "there were about as many saloons as stores in Los Angeles. Votes were openly bought at elections and I think we got about as good government then as the high-brows are giving us now.

"After 1880 there was a turn for the better. We became connected with San Francisco by railroad; people came, and we began to be talked about."

He continued to point out some of the achievements of the city as it stands today.

Many others spoke.

The guests of the Pasadena Clearinghouse Association were J. B. Forgan, president of the First National Bank of Chicago; George M. Reynolds, president of the Continental and Commercial Bank of Chicago; Arthur Reynolds, president of the Des Moines National Bank and president of the American Bankers' Association; J. A. Graves, vice-president of the Farmers' and Merchants' National Bank of Los Angeles; J. E. Fishburn, president of the National Bank of California, Los Angeles; David R. Francis, former Governor of Missouri; Stoddard Jess, vice-president of the First National Bank of Los Angeles; John Perrin, president of the Fletcher National Bank of Indianapolis; E. W. Rollins of E. W. Rollins & Co. of Boston; J. Petit, president of the Wisconsin National Bank of Milwaukee; W. H. Holliday, president of the Merchants' National Bank of Los Angeles; F. A. Chamberlain, president of the Security National Bank of Minneapolis; R. I. Rogers, vice-president of the National Bank of California, Los Angeles; E. S. Culver, president of the Merchants' National Bank of St. Paul, and Kenneth Clark, vice-president of the Merchants' National Bank of St. Paul.

BUYS PRIVATE CAR.

John S. Cravens, who lives at Orange Grove avenue and Madeline drive, expects soon to leave for Pullman, Ill., to bring back a private car which he is having constructed there. It will be one of the most magnificent private cars in the country, if not the handsomest, and a spur track will be constructed by the Santa Fe Railroad near the Raymond station for it to stand on when not in use.

The car will be lavishly furnished and will have a marble bathroom. It will be fitted with every convenience for travel. Cravens says that he shall call it the "Nomad," but that, although he expects to do some wandering in it, he has as yet no trips definitely planned.

BIG PLAN TALKED OF.

Again the proposed widening of Colorado street between Delacy street and the Santa Fe tracks, which, since this is the very heart of the business district of the city, would be the most important of all contemplated civic improvements, is being urged, and it is not improbable that a meeting of property owners will be held in the near future. Colorado street, between Delacy street and Marengo avenue, now has three different widths. The congestion of traffic is such that there has long been a plan under consideration for widening the street along its busiest blocks. This would mean that all of the store buildings on one side of the street, at least, would have to be set back, including some of the highest business blocks in the city which would have to be cut off.

Various estimates have been made as to the probable cost of such a step and the consensus of opinion is that it would cost $500,000 merely to make the alterations on the north side of the street in the one block between Raymond and Fair Oaks avenue. Several different plans have been broached. B. O. Kendall, one of those most actively interested in the scheme, believes that the loss to property owners could be overcome by making the buildings higher.

WILL BE OF ONE STORY.

After spending about fifteen or twenty hours in examining the plans that were submitted to it, the Board of Education yesterday awarded the contract for preparing definite plans for the proposed Altadena and Lamanda Park school buildings made possible by the recent bond issue to the firm of Marston & Van Pelt of this city.

The contract price for the two buildings will be kept within the $70,000 limit, with $5000 for furnishings and extras. Both buildings will be of the one-story type. The Lamanda Park school will contain twelve rooms and there will be ten rooms in the Altadena building. Plans were submitted by thirteen architects.

There was no hot water at the Pasadena Hospital yesterday and the surgeons sent all of their instruments to hospitals in Los Angeles to be sterilized. Something went wrong with the heating plant early in the day and it could not be repaired so as to be in use before nightfall.

There was a report in the city that the boiler had exploded. This, however, was denied at the hospital yesterday, where it was said that "some of the pipes simply got to leaking."

CITY BRIEFS.

Maj.-Gen. Joseph Prentice Sanger, U.S.A., retired, who after the war with Spain took the census of Cuba and the Philippines, is at the Hotel Green. He is accompanied by Mrs. Sanger. Gen. Sanger is 72 years of age. He is a resident of Washington, D. C.

The girls of the Pasadena High School who are conducting an anti-fly campaign yesterday received large quantities of dead flies at the school. These were measured and prizes will be awarded to those who bring in the largest number. April 9 has been set as the date for the first annual clean-up day.

Are you trying to find a place where you can have real enjoyment? If so, try "Hotel del Coronado."—[Advertisement.

All kinds of small gifts for prizes. Wigwam, 61 North Euclid.—[Advertisement.

Hotel Vista del Arroyo, Pasadena.—[Advertisement.

ENLARGED PLEASURE PIERS.

Venice and Playa Del Rey to Be Well Provided With Surf Prongs and Probably Boat Landings.

[LOCAL CORRESPONDENCE.]

VENICE, March 18.—With work progressing rapidly on the enlarged pier of the Abbott Kinney Company and with prospects good for resumption of the construction of the Center-street pier, it is believed that this section will be well provided with amusement places overlooking the surf when the summer season is in full swing.

Application has also been made to the United States Engineer's office, Los Angeles, for permission to construct two piers at Playa del Rey, south of here. The old wooden structure that has been there for years was seriously damaged in the February storms. It is proposed to run rock jetties out on either side of the new wharves and probably boat landings will be constructed as well for the use of fishermen who enjoy deep-sea sport.

SMASH HYDRANT.

An automobile containing Charles C. Miller, Jr., and several companions, ran into a water hydrant on the Speedway today. The water spurted out in torrents until the repair men could turn off the stream. The occupants of the machine were drenched. The car was damaged. After leaving it with a local garage the party rented a car to take them back to Los Angeles.

NEWS BRIEFS.

Mrs. Walter F. Crawford, wife of City Engineer Crawford, died yesterday. She leaves an infant and a widower.

The City Trustees have instructed City Attorney Bryon Hanna to draft an ordinance forbidding aliens from securing licenses for concessions. Though no nationality was mentioned it is supposed the proposed ordinance is aimed at Japanese and Mexicans who have made every effort to supplant local residents.

Miss Jimsy Perkins

Of Santa Barbara, who will wed Reeves Eason Thursday morning.

FAST FOLLOWS COURTSHIP.

Film Company Director and Santa Barbara Maid Stage Private Scenario That's a Hit.

[LOCAL CORRESPONDENCE.]

SANTA BARBARA, March 18.—The wedding tomorrow morning of Jimsy Perkins, daughter of Mrs. Harley E. Shafer of this city, and Reeves Eason, assistant director of a film corporation, will come as a great surprise to even their most intimate friends. The marriage will be the culmination of a short courtship, the couple having met only last January.

There is a nice romance to the affair, Miss Perkins having met Eason one day when she happened to call at the studio of the motion picture concern. He declares it was love at first sight.

Miss Perkins came here from Spokane, her former home, to pass the winter. Eason is a native of Monrovia, being the son of Mr. and Mrs. J. B. Eason of that city.

The couple will be married at the home of the bride in the presence of only a few friends. The ceremony will be performed by Rev. Harry W. White, pastor of the First Methodist Church. No wedding trip has been planned and the couple will reside at No. 122 West Sola street.

HERMOSA BEACH.

[LOCAL CORRESPONDENCE.]

HERMOSA BEACH, March 18.—The business men of Hermosa Beach have organized an ad club with the express purpose of advertising extensively this beach all over the State. They elected George Peterson as president, and G. S. Thatcher as secretary and treasurer. A new member will be appointed each month to handle the work.

Delightful cool weather at Coronado now.—[Advertisement.

Long Beach.

TO CELEBRATE PARTY'S BIRTH.

Veteran Fremonters to Be Guests of Honor.

Nationally-Noted Men Chosen as the Speakers.

Wet and Dry Forces Aligned for the Campaign.

[LOCAL CORRESPONDENCE.]

LONG BEACH, March 18.—Memorable in local political history will be the celebration, on the evening of March 27, of the sixtieth anniversary of the birth of the Republican party under the auspices of the Long Beach Republican Club at the Forum. Former Vice-President Fairbanks and Cornelius Cole, who edited a Sacramento paper in 1856 during the Fremont campaign, will speak, and a host of other celebrities of this and other cities will attend.

Henry P. Barbour, president of the Long Beach Republican Club arranged this mass meeting, which will be not only of local, but of Statewide importance. Letters from former President Taft and Senators Borah, Cummins, Bristow, Fall, Perkins and Works will be read to the voters. The programme for this occassion, when the first gun of the local campaign will be fired, is replete with illustrious names and powerful orators. Because of the inability of the former Vice-President Fairbanks to appear at a meeting on the real anniversary of the birth of the party, March 20, the meeting was postponed one week.

There are in Long Beach scores of old "Fremonters" and Republican soldiers who will march from Pacific Park to the Forum in a body with the speakers and officers of the club. Rev. A. F. Hardin, will offer an invocation, C. C. Chapman of Fullerton, prominent religious worker, will speak, as will C. H. Windham, a staunch Republican though once classified with the alleged "Progressives." Dr. L. A. Perce and J. A. Rominger, president of the Chamber of Commerce, will be among the speakers.

Today registration lists showed that the "Progressives," once powerful over any other party in this city, have become depleted in ranks until they barely muster half as many voters as the Old Guard. There are 2766 Republicans registered, 2187 Progressives, 1746 Democrats, 318 Socialists and 720 not stated.

LEAVES HER POST.

This afternoon Miss Victoria Ellis, city librarian for more than ten years, left the public library intending not to re-enter it as librarian until the Library Commission retracted its steps in displacing her as its head. Miss Ellis is ill, nervous, and under the care of a physician and the strain of the last few days has been too much for her. She has placed a capable assistant in charge at the library until March 31, when she is to be relieved from duty, according to the programme of the Library Commission, headed by the Mayor. The commission promises a complete statement tomorrow.

NAVAL BASE.

Long Beach promises to become an important naval base. Officers of submarines and other government vessels of light draft which have been and are now using the harbor for anchorage predict that this will become the Pacific base for submarines. The harbor offers the best retreat for vessels of this type, according to Lieut. Dodd, in command of the fleet of two submarines, the H1 and H2, and the monitor Cheyenne.

NEW CANDIDATE.

Lynn H. Parmley, a young business man with an excellent record has allowed the use of his name today as candidate for the Council to succeed C. J. Walker, resigned. This makes six candidates in the field. It is predicted that Parmley's record will win the place for him on April 20.

WET AND DRY.

First call to arms having been issued by the temperance forces in a petition yesterday, the factions in the never-ending battle to keep Long Beach a "dry" city are aligning.

Fearing that the so-called liberal element will get the jump on them and elect freeholders to frame a charter which would "open up the town" just a wee bit, the prohibition forces have come out with a call for a mass meeting at the Forum, March 24. The names of Rev. H. K. Booth, Rev. J. H. Betts, C. A. Buffum, Llewellyn Bixby, D. M. Cate, Reuben Graybill, I. S. Hatch, W. E. Hinshaw, George A. Hart, Rev. S. Dell Johnson, Rev. Rogers, Rev. Rasmus, Rev. Mitchell and Rev. Moore, Dr. L. A. Perce, C. R. Schilling, W. H. Wallace and C. J. Walker—names with which the Charter party has conjured—were appended to the petition.

"Whereas," the petition reads, "it is to the greatest interest of the city that the high standard of morality, temperance and cleanliness heretofore maintained and enjoyed and under which a new record for increase in population has been established, and under which our people have prospered and tourists have attained the highest pleasure and happiness, we recognize the importance of this election." The call for the mass meeting follows.

An effort will be made by both political parties to control the Board of Freeholders. It is predicted that the mass meeting will be the largest ever attended, as each side will endeavor to get out as large a representation as possible.

The American Bath-house and Amusement Company has applied for incorporation papers through Attorney Hoodenpyl and elected permanent officers as follows: President, E. A. Eastman; vice-president, J. H. Holloway; secretary, George L. Hoodenpyl; treasurer, B. F. Tucker. A building committee, composed of E. A. Eastman, R. M. Moore, Thomas F. Rice, R. O. Bartow and W. F. Simpson, was chosen and instructed to prepare plans in detail for the bath-house and pier at the foot of American avenue.

ANNUAL BANQUET.

Nearly 600 invitations have been sent out by the secretary of the Chamber of Commerce for the annual banquet of the chamber, which is to be held at Hotel Virginia on the evening of March 26.

The presidents of both the San Francisco and San Diego expositions are expected to be present and tell about the big doings in their cities next year. President Cole of the Los Angeles chamber and other members of that body will be urged to attend. Reservations for 300 diners will be made, and these will be charged $1.25 per plate. The Banquet Committee includes F. B. Fritz, chairman; I. R. Hall, J. B. Green, Ralph Goddard and L. G. Stone.

Santa Ana.

TO FACILITATE ROAD BUILDING.

ORANGE COUNTY WILL BUY BLOCK OF BONDS.

Supervisors Authorize Chairman to Purchase Two Hundred Thousand Dollars Worth of Paper and Spend All the Money Within the County Lines—Short News Stories.

[LOCAL CORRESPONDENCE.]

SANTA ANA, March 18.—While some other counties are still considering the advisability of buying State highway bonds so that the State road can be built from San Francisco to San Diego by 1915, Orange county has decided to buy enough bonds to complete the road through the county. The Board of Supervisors has passed a resolution authorizing its chairman, T. B. Talbert, and C. S. Crookshand, to buy $200,000 in State bonds.

This action was taken upon the report of Talbert, who has had an interview with State Highway Commissioner Darlington. Darlington agreed to state in writing that none of the money would be expended outside Orange county, and that the road building would be prosecuted vigorously. Talbert endeavored to get the commissioner to agree that no grade on the road would be over 5 per cent., but Darlington stated that no such assurance could be given. Darlington said that the State has a number of satisfactory grades at 6 and 7 per cent.

All of the State highway between Santa Ana and La Habra is under contract, and the concrete base is laid on most of it. For that portion of the highway, $200,000 bonds were purchased by the banks of this county. The State has done part of the field work for the remainder of the road, between Santa Ana and the San Diego county line.

One of the first steps that the Board of Supervisors will take will be to clear up the right of way for the road across the San Joaquin ranch. As yet James Irvine has given no deed to the right of way.

WERDIN INDIGNANT.

R. E. Werdin of the Los Angeles Paving Company announces that he was going to see Mayor Frank Eby and Street Superintendent Robert English through to the Supreme Court of the State if necessary to establish his right to pave East Fourth street. Werdin was the low bidder for the contract, a $23,000 job. The property owners, backed up by the Crandall Construction Company, took the job over, and let it to Crandall at 12 cents a square foot, 2 cents less than Werdin's price. On the advice of City Attorney Heathman, Ey and English signed the contract with the property owners, and threw Werdin out of the job. Werdin has employed Attorneys Crouch and Crouch of Los Angeles to make his fight for the profit in the job.

NEWS BRIEFS.

The City Trustees by a vote of 3 to 2 has passed an ordinance making all five Trustees elective at large instead of by wards. Trustees McFhee and Alderman opposed the measure.

Commissions have arrived making J. L. McBride captain of Co. L, Seventh Regiment, N.G.C., and Roy Knight first lieutenant. The death of Capt. Ulm last November necessitated the changes that have been made. McBride was first lieutenant and Knight was first sergeant. Annual inspection will be held Thursday night by Capt. Bowen of the regular army. The Santa Ana company is in excellent condition and should score high.

D. N. Kelly, as executor of the estate of Caroline M. Conn, has reported to the Superior Court for confirmation of the sale of the Allerton Hotel corner to S. H. Finley for $20,000. This property is at the corner of Fourth and French streets.

"More wonderful than the famed Cherry Festival of Japan—Blossom season in Santa Clara Valley. Over one hundred miles of fragrant bloom. Hotel Vendome, San Jose, in heart of valley."

San Bernardino.

HAZE CLEARING IN HIS BRAIN.

Memory Returning to Coman Injured by Shock.

Slayer of Banker Benson Fate of Friend.

School Children Parade in Battle for Bonds.

[LOCAL CORRESPONDENCE.]

SAN BERNARDINO, March 18.—Michael Haitsch, the man without a memory, who has for several weeks been engaging the attention of the medical authorities, is exhibiting symptoms of returning. He is also bothered with mysterious sensations such as tappings and headaches.

These are declared by attending physicians to be symptoms that the portion of the brain dimmed by mental shock is trying to speak out. They believe he will soon recover his memory.

Haitsch continues to make progress in the English language. He is now engaged in reading "Little Joe," a child's book. He still has a recollection of the German language, his native tongue.

Another favorable symptom noticed a few days ago when he found examining some wood-work. It has since been found that he is a woodworker by trade. No further work on that line will be taken up with him.

REGRETS KILLING.

William Heath, who shot and killed George A. Mattern of Los Angeles, and Adam Bietzer, who is being held under a charge of murder, were brought to the County Jail today and will be held pending a thorough investigation of the affair which resulted in the death of the Los Angeles banker.

Heath is heart-broken over the killing of Mattern, whom he declares he took for Bietzer, who he says, believing that he was firing at Bietzer, who he says, before had threatened the life of Heath. Mattern and others who had joined them all up against Heath and flourished a gun in their face.

There is a possibility that Heath will not be prosecuted as it is now evident that he did not intend to kill Mattern, he and the dead man having been warm friends. The shock has created a great amount of excitement on the desert and the feeling was running high against Heath when the officers left there last night. It is probable that Heath will be vigorously prosecuted and it is felt that he is the one man to be very largely responsible for the entire affair.

The Coroner's jury brought in a verdict of death by a gunshot wound and did not attempt to go into the merits of the case.

LONG PARADE.

More than 1000 High School and eighth grade pupils this afternoon paraded the entire business section of the city in the interest of the $250,000 Polytechnic High School bonds which are to be voted on at the election tomorrow. The parade was several blocks long, being led by the High School band, the members of the faculty and pupils. A large number of banners were carried, apt phrases urging the voting of the bond issue.

Friends of the bonds feel exceedingly confident that they will be approved by the voters of the high school district in spite of the fact that there is an organized opposition from certain interests in one section of the city.

NEWS BRIEFS.

Mrs. Maud Ballington Booth, one of the leaders of the Salvation Army in America, this afternoon and evening addressed two large audiences and told particularly of her prison work in many cities. In the afternoon the reception was tendered her by the Woman's Clubhouse, followed by an address, while this evening she spoke at the First Presbyterian Church before a large audience under the auspices of the Ministerial Union of this city. This is the first time any member of the famous Booth family has ever spoken in this city.

The death of the wife of Rev. John L. Campbell, one of the city's most beloved women, occurred last night after an illness extending over two years. She had been a resident of the city for thirty years and was the wife of her husband and two sons.

The Men's Brotherhood of the First M. E. Church is making quiet elected officers for the ensuing year as follows: President, J. H. Bowers; vice-president, George E. Newcomb; secretary, George L. Hoodenpyl; treasurer, Neal Graham; Alfred Inwood of Los Angeles, district superintendent, addressed the Brotherhood at the banquet.

See Rector and Dorothy Dalton at "Hotel del Coronado" Matinee today.—[Advertisement.

FIRE IN BIG BASIN.

State Park Threatened by Blaze and Wardens Battle With Flames.

[LOCAL CORRESPONDENCE.]

SANTA CRUZ, March 18.—Fire broke out in three sections of the State Park in the Big Basin today and this afternoon were burning with great rapidity, sending out smoke that drifted over the bay as far as Monterey.

Fire Warden Walter Waddell hastened to the scene and gathered a large number of fire-fighters. Park Warden W. H. Dodd also sent additional forces from the Big Basin. The Southern Lumber Company and the California Timber Company each sent their men to check the flames.

The first fire is on the west side of the Waddell, a quarter of a mile from the State Park line. The second fire started three miles from the first on King's Creek. It is on the west side of Waddell Creek on King's Creek to the county on Gazos Creek. The third fire is three miles from the second. Warden Waddell, the fire is supposed to have started from fires made by campers and at Gazos Creek by bark workers who were cleaning trees.

The intense heat of the fire has dried the brush and timber for more than a hundred miles, and the scene the fire is supposed to be under control.

Saturday evening the Annual Costume Ball at "Hotel del Coronado." See "Rector" there.—[Advertisement.

Price 50c Per Bottle. $5.50 Per Case of 12 Bottles.

We Are Distributing 2000 Cases of

VERONICA WATER

In This City on Ten Days. Have You Got Yours? An Honest Proposition For Honest People. We Give Results First and You Pay After.

For

Headaches, Constipation, Biliousness, Malaria, Indigestion, Dyspepsia, Rheumatism or Dropsy.

The names you know the disease by are merely the symptoms. We do not care what name you give it, if you want to cure it you must REMOVE THE CAUSE.

REMEMBER

The accumulation that forms in the mucous linings is just like the coating on the tongue. It fills the pores and clogs up the system. Veronica Water dissolves and expels it. THAT'S THE CAUSE OF DISEASE. REMOVE IT.

There are no bad after effects from the use of Veronica Water. It can be depended on to work in all systems. The only question being the size of the dose required. The dose is decreased as results are obtained. With a drug it is increased. Draw your own conclusions.

Veronica Water is the only remedy known in the world today that will work the system systematically, without weakening or losing its effect. It is neither a Cathartic nor a Purgative, but a Dissolvent, and Diuretic. It dissolves the accumulated corruption, thoroughly cleanses out and heals up the system by carrying the poisons out through the kidneys and bowels.

Just try a glass of Veronica Water three times a day for ten days and you will see why we can guarantee results.

For a case on trial ask the nearest druggist named here:

Owl Drug Co., Broadway, cor. 8th.
Owl Drug Co., Spring St., cor. 5th.
Owl Drug Co., Spring St., cor 3rd.
Owl Drug Co., Hill St., cor. 7th.
Owl Drug Co., 625 Broadway.
Arthur S. Hill, 1st and Soto.
McKay & Monkman, 9th and Broadway.
McKay & Monkman, Broadway & Daly.
McKay & Monkman, Pico, cor. Flower.
Boswell & Noyes, Broadway, cor. 3rd.
Logan Drug Co., Rowan, cor. E. 1st.
Logan Drug Co., Cummings, cor. E. 1st.
Logan Drug Co., 1952 W. Adams.
Ruth Pharmacy, 901 East Seventh.
Off & Vaughn Drug Co., 352 S. Spring.
Sunset Phar., Echo Park ave. & Sunset Blvd.
Hooker & Knorr, 101 South Spring.
Marsden Drug Co., Third and Hill.
Viole-Lopitzich, 223 North Main.
Viole-Lopitzich, 437 North Main.
Valencia Pharmacy, 7th and Valencia.
Alvarado Pharmacy, 6th and Alvarado.
Vearland's Pharmacy, 1304 W. 11th.
Westmoreland's Pharmacy, Pico & Hoover.
Kerr Drug Co., 2444 W. Pico.
Moore's Pharmacy, Pico and Harvard.
Mohn's Pharmacy, 1230 W. Washington.
L. F. Bass, Washington and Vermont.
Lincoln Hall, 55th and Moneta.
Long & Deville Co., 326 So. Main.
A. J. Watters, 344 E. Fifth.
Chambers Drug Co., 5th and Main.
Chambers Drug Co., 2nd and Main.
Chas. L. Parsons, 5th and Central.
Sohn Drug Co., Ninth and Central.
Mel Stewart, 4325-27 Central.
W. H. Guest, Twelfth and Central.
J. K. Jones, 5440 Central.
Green's So. Park Pharmacy, 159 E. 53rd.
Arlington Heights Pharmacy, Washington & Arlington.
C. A. Carroll, Pico and Union.
Cureton Drug Co., 39th Ave. & Pasadena.
Bryant's Drug Store, Sixth and Hill.
J. U. Boddaert, Temple & Broadway.
Mt. Fremont Pharmacy, 1824 E. 1st.
Amundsen Drug Co., 61st and Moneta.
Amundsen Pharmacy, 4777 Moneta.
Leonard Drug Co., Broadway and 2nd.
Miller Drug Co., 32nd and Broadway.
Gardner Drug Co., Main and Washington.
L. B. Waggoner, Adams and Main.
Jefferson St. Phar., Jefferson & Griffith.
American Drug Co., 802 Spring.
American Drug Co., 4th and Main.
Hollywood Phar., 6418 Hollywood Blvd.
Sun Drug Co., 2nd and Broadway.
Sun Drug Co., 324 S. Spring.
Sun Drug Co., 2nd and Spring.
Sun Drug Co., 4th and Broadway.
Sun Drug Co., 1453 Temple St.
Sun Drug Co., 7th and Olive.
Sun Drug Co., 5th and Broadway.
Sun Drug Co., 4th and Main.
Soto Drug Co., Brooklyn and Soto.
Hollenbeck Pharmacy, 4th and Chicago.
Euclid Pharmacy, Euclid and Stephenson.
S. S. Elliott, 43th and Northandie.
Jacobs' Pharmacy, Vermont Ave. and 42nd.
Earl M. Phillips, 23rd and Grand.
A. L. Simmons, 39th and Normandie.
Lion Drug Co., Jefferson and San Pedro.
Lion Drug Co., 3622 Maple Ave.
R. H. Smith, 3760 Vermont.
B. & B. Drug Co., 1461 So. Main.
B. & B. Drug Co., Pico and Figueroa.
Kemper Drug Co., 7th and Figueroa.
Lillard Drug Co., Vermont & Jefferson.
Fred Van Dam, Washington and Figueroa.
University Pharmacy, 3540 University.
Marlborough Pharmacy, 936 W. 23rd.
Wilshire Pharmacy, 7th and Hoover.
M. & L. Drug Co., 24th and Vermont.
Crescent Drug Co., W. 6th and Grand.
The Knoth Drug Co., 426 E. 8th.
Wilson's Pharmacy, 633 W. Sixth.
Western Ave. Pharmacy, 3rd and Western.
Dean Drug Co., 3rd and Main.
J. W. Calder, 7th and San Pedro.
Abbott Drug Co., No. 2, Western & Denker.
Highland Park Phar., Ave. 57 & Pasadena.
Fuller's Pharmacy, 25th and Hoover.
H. D. Laing, Western Ave. and Hollywood Boulevard.
James Leask, Highland Ave. & Hollywood Boulevard.
So. Hollywood Pharmacy, 5400 Santa Monica Boulevard.
Elwood Drug Store, Alhambra.
Pasadena Veronica Dealers:
Hawkins Pharmacy, 402 E. Colorado.
Braddock's Pharmacy, 237 E. Colorado.
A. G. Spohr, Colorado and Fair Oaks.
Model Grocery Stores, Pasadena.

Western Wholesale Drug Company and the Brunswig Drug Co., Los Angeles

Send for Our Booklet

THE VERONICA MEDICINAL SPRINGS WATER CO., Santa Barbara, Cal.

Ontario.

FIRE-FIGHTERS FINALLY EARN CHANCE TO REST.

ONTARIO, March 18.—Bringing with them tales of great hardship, more than 100 High School boys and others, released this morning after a long but successful battle against fearful odds, with what was undoubtedly the most serious fire to visit the forest reserves of this section for years, are today returning to their homes in this city, many to take advantage of their first opportunity to sleep since Sunday night.

While a patrol of a hundred men has been kept on the job today and another will be on duty tonight to prevent any possible chance of the fire again breaking out, it is practically extinguished today and no further trouble is anticipated. Chief Ranger Charlton now has his headquarters established in Palmer Canyon, at the mountain ranch of Mrs. D. F. Stoner of this city and announced today that while there is apparently no danger, a vigilant watch is to be maintained until the last vestige of fire is stamped out.

Owing to lack of proper organization early in the fight, many declare that they were obliged to work as much as twelve hours with no food and little water. The majority of the men and boys were obliged to work for twenty-four hours at a stretch without rest and not a few went without sleep for two days and nights.

Lloyd Koller, a local High School boy, was painfully injured yesterday, when he fell down a ravine into smouldering embers. Many of the fighters are today suffering not a little discomfort and pain from the effects of poison oak. Returned fighters describe the heat as almost unbearable at times and those who were fortunate enough to be near a stream threw themselves into the water.

Manager Glenn D. Smith of the San Antonio Water Company stated today that it is impossible to estimate the actual loss in money caused by the fire. The chief effect of the fire will be upon the water supply. Rain falling on the burned area will quickly run off to be wasted instead of being conserved, as is the case where vegetation is plentiful. The lack of vegetation is also responsible for landslides in time of rain.

Enjoy the height of the season now on at "Hotel del Coronado."—[Advertisement.

ON THE ROAD TO WELLVILLE AFTER USING AKOZ FOR A MONTH

W. A. Vowinkel Relieves System of Several Ailments With New Mineral

William A. Vowinkel, a refiner, residing at 1526 East First street, formerly of Buffalo, N. Y., after suffering for years from kidney, bladder and stomach trouble, has found life worth living through the use of Akoz, the wonderful California radio-active medicinal mineral. He tells of his experience in the following letter:

"For five years I have suffered intense agony from kidney trouble and stomach trouble. I had no appetite and was literally starving to death. I can name 12 kidney remedies and a physician that I tried, but from which I got no relief. I met a friend of mine who persuaded me to try Akoz, and I thank the day he did so. I began taking the mineral and it has worked a mircale in my condition. In four weeks after taking Akoz faithfully, I felt better than I had for ten years. Not only were my kidneys improved, but the condition of my stomach and bladder so benefited that I regained my appetite and know I am on the road to "Wellville." To intelligent people who are suffering as I was I would recommend they take the wonderful Akoz and I know they will be on the right path to recovery. I will take an oath that the remedy bettered my condition and will gladly answer all personal letters inquiring what Akoz did for me and is doing for me from day to day."

WILLIAM A. VOWINKEL.

Akoz will be found beneficial in the treatment of not only kidney, liver and stomach trouble, but catarrh, rheumatism, eczema, piles, ulcers, poison oak, skin diseases and other ailments. For sale at all Owl drug stores, where additional information may be had regarding this advertisement.

San Pedro.

GENERAL PETROLEUM PLANS BIG REFINERY.

[LOCAL CORRESPONDENCE.]

SAN PEDRO, March 18.—It is expected that negotiations for the sale of 250 acres belonging to Roman Sepulveda, between Point Firmin and White's Point, will be closed up within a few days. Albert Sepulveda, cashier of the State Bank of San Pedro, who represents his father in the transaction, admitted today that negotiations were under way and that the price quoted was $1500 per acre.

The purchasers, it is understood, represent the General Petroleum Company. The land adjoins 100 acres owned by George H. Peck and W. G. Kerckhoff, upon which an option was taken recently. These two tracts, together with the forty acres sold last week to the same interests, will make 400 acres in one body.

It is said that the plans of the General Petroleum Company call for a tank farm and an oil refinery to cost $200,000. About 1000 men will be employed, and it is said that a new town will be started on the tract. The land lies just outside the city limits of Los Angeles, west of the government fortification site at Point Firmin.

Nice cool, shady nooks at "Hotel del Coronado." Go there.—[Advertisement.

les County News.

...ss to control the Board of ... It is predicted that the ...ng will be the largest ever ...s each side will endeavor ...e large a representation as

...erican Bath-house and ... Company has applied for ...on papers through Attor... ...ppi and elected permanent ... follows: President, E. A. ...ice-president, J. H. Hollo... ...ary, George L. Hoodenpyl; ...H. F. Tucker. A building ... composed of E. A. East... ... Moore, Thomas F. Rice, ...w and W. F. Simpson, was ... instructed to prepare ...etail for the bath-house ... the foot of American ave...

...NUAL BANQUET.

...00 invitations have been ... the secretary of the ... Commerce for the annu... ...of the chamber, which is ...at Hotel Virginia on the ...March 26. ...idents of both the San ...nd San Diego expositions ...d to be present and tell ...big doings in their cities ...President Cole of the Los ...mber and other members ...y will be urged to attend. ...n for 300 diners will be ...These will be charged $1.25 ... The Banquet Committee ...B. Fritz, chairman; I. R. ...Drees, Ralph Goddard and

Santa Ana.

...ACILITATE ...OAD BUILDING.

...COUNTY WILL BUY ...OCK OF BONDS.

...Authorize Chairman to ...Two Hundred Thousand ...orth of Paper and Spend ...oney Within the County ...et News Stories.

...L CORRESPONDENCE.]

...NA, March 18.—While ...counties are still consid... ...visability of buying State ...ds so that the State road ... from San Francisco to ...by 1915, Orange county ... to buy enough bonds to ...road through the county. ...of Supervisors has passed ...authorizing its chairman, ...t, and C. S. Crookshand, ...000 in State bonds. ... was taken upon the re... ...ort, who has had an in... ...State Highway Commis... ...gton. Darlington agreed ...writing that none of the ...d be expended outside ...ty, and that the road ...ld be prosecuted vigor... ...ort endeavored to get the ... to agree that no grade ... would be over 6 per ...arlington stated that no ...e could be given. Dar... ...that the State has a num... ...actory grades at 6 and 7

...State highway between ...and La Habra is under ... the concrete base is laid ...t. For that portion of ... $200,000 bonds were ... the banks of this county. ...e done part of the field ... remainder of the road. ...a Ana and the San Diego

...first steps that the Board ...rs will take will be to ...right of way for the road ...n Joaquin ranch. As yet ...s has given no deed te ...ay.

...HN INDIGNANT.

...din of the Los Angeles ...any announces that he ... see Mayor Frank Eby ... Superintendent Robert ...ugh to the Supreme ...State if necessary to en... ...ht to pave East Fourth ...in was the low bidder ...ect, a $22,000 job. The ...ers, backed up by the ...truction Company, took ... and let it to Crandall ...square foot, 2 cents less ... price. On the advice ...ney Heathman, Ely and ...d the contract with the ...ers, and threw Werdin ... Werdin has employed ...uch and Crouch of Los ...ake his fight for the ...ob.

...WS BRIEFS.

...rustees by a vote of 3 ...ed an ordinance mak... ... Trustees elective at ...of by wards. Trustees ... Alderman opposed the

... have arrived making ... captain of Co. L. Sev... ...nt, N.G.C., and Roy ...utenant. The death of ... November necessitated ...that have been made. ... first lieutenant and ...t sergeant. Annual in... ...e held Thursday night ...n of the regular army. ...s company is in excel... ... and should score high. ..., as executor of the ...line M. Conn, has re... ...Superior Court for con...e sale of the Allerton ...S. H. Finley for $20,... ...perty is at the cor... ... and French streets.

...erful than the famed ...al of Japan—Blossom ...ta Clara Valley. Over ...ands of fragrant bloom. ..., San Jose, in heart of

...M ...EFINERY.

These two tracts, to... ...e forty acres sold last ...me interests, will make ...e body.

...t the plans of the Gen... ... Company call for a ...an oil refinery to cost ...ut 1000 men will be ... it is said that a new ...rted on the tract. The ...outside the city limits ..., west of the govern... ...on site at Point Fir...

...hady nooks at "Hotel ... Go there.—[Advertise...

San Bernardino.

HAZE CLEARING IN HIS BRAIN.

Memory Returning to German Injured by Shock.

Slayer of Banker Bemoans Fate of Friend.

School Children Parade in Battle for Bonds.

[LOCAL CORRESPONDENCE.]

SAN BERNARDINO, March 18.—Michael Haitsch, the man without a memory, who has for several weeks been engaging the attention of local medical authorities, is exhibiting symptoms of returning. He is being bothered with mysterious sensations, such as tappings and headaches.

These are declared by attending physicians to be symptoms that the portion of the brain dimmed by mental shock is trying to again work. They believe he will soon recover his memory.

Haitsch continues to make rapid progress in the English language and is now engaged in reading "Little Joe," a child's book. He still has no recollection of the German language, his native tongue.

Another favorable symptom was noticed a few days ago when he was found examining some wood-inlaid work. It has since been found that he is a woodworker by trade and further work on that line will be taken up with him.

REGRETS KILLING.

William Heath, who shot and killed George A. Mattern of Los Angeles, and Adam Bletzer, who is being held under a charge of attempted murder, were brought to the County Jail today and will be held pending a thorough investigation of the affair which resulted in the death of the Los Angeles banker.

Heath is heart-broken over the killing of Mattern, whom he shot by mistake, he says, believing that he was firing at Bletzer, who the night before had threatened the lives of Heath, Mattern and others when he leaned them all up against the wall and flourished a gun in their faces.

There is a possibility that Heath will not be prosecuted as it seems evident that he did not intend to kill Mattern, he and the dead man having been warm friends. The affair has created a great amount of indignation on the desert and the feeling was running high against Bletzer when the officers left there last night. It is probable that Bletzer will be vigorously prosecuted, as it is felt that he is the one man who is very largely responsible for the entire affair.

The Coroner's jury simply returned a verdict of death by a gunshot wound and did not attempt to go into the merits of the case.

LONG PARADE.

More than 1000 High School and eighth grade pupils this afternoon paraded the entire business district of the city in the interest of the $250,000 Polytechnic High School bonds which are to be voted on at the election tomorrow. The parade was several blocks long, being led by the High School band, the majority of the faculty and pupils. A large number of banners were carried with apt phrases urging the voting of the bond issue.

Friends of the bonds tonight are exceedingly confident they will carry the district in spite of the opposition from certain interests in one section of the city.

NEWS BRIEFS.

Mrs. Maud Ballington Booth, one of the leaders of the Volunteers of America, this afternoon and evening addressed two large gatherings and told particularly of her prison work in many cities. In the afternoon a reception was tendered her at the Woman's Clubhouse, followed by an address, while this evening she spoke at the First Presbyterian Church before a large audience under the auspices of the Ministerial Union of the city. This is the first time any member of the famous Booth family has ever spoken in this city.

The death of the wife of John L. Campbell, one of the most beloved women, occurred last night after an illness extending over two years. She had been a resident of the city for thirty years and leaves her husband and two sons.

The Men's Brotherhood of the First M. E. Church in annual session elected officers for the ensuing year as follows: President, C. H. Bowers; vice-president, Lon Newcomb; secretary, George R. Hemmock; treasurer, Noel Graham. Alfred Inwood of Los Angeles, district superintendent, addressed the Brotherhood at the banquet.

See Rector and Dorothy Smith in "Hotel del Coronado" March 19 to 21.—[Advertisement.

FIRE IN BIG BASIN.

State Park Threatened by Mountain Blaze and Wardens Battle With the Flames.

[LOCAL CORRESPONDENCE.]

SANTA CRUZ, March 18.—Fire broke out in three sections here in the State Park in the Big Basin today and this afternoon were burning with great rapidity, sending out smoke that drifted over the bay as far as Monterey.

Fire Warden Walter Thomas hastened to the scene and gathered a large number of fire-fighters. Park Warden W. H. Doolittle, the National forces from the State Park, The Southern Lumber Company and the California Timber Company sent their men to check the flames.

The first fire is on the property of the Waddell, a quarter of a mile from the State Park line. Another fire started three miles above Bonny Creek on King's Creek. It is also two county on Gazos Creek the other three miles from the park. A fourth Waddell the fire is supposed to have started from fires made by shingle makers and at Gazos Creek by bark workers who were cleared.

The intense heat of the sun has dried the brush and timber to such a degree that a hundred men at more than a hundred places to scene the fire is supposed to be under control.

Saturday evening the Annual Costume Ball at "Hotel del Coronado." See "Rector" there.—[Advertisement.

Happenings on the Pacific Slope.

Fiscal.

TIDELANDS TAX HELD ILLEGAL.

Court Decides Against the City of Los Angeles.

Position of the State Like a Private Landlord.

Broken Railroad Lease in Long Beach District.

[BY A. P. NIGHT WIRE.]

SAN FRANCISCO, March 18.—The state of a municipality cannot tax the rents of lands from the State upon which buildings. The position of the city as a lessee is defined as identical with that of a private landlord, in a decision handed down today by the Supreme Court in the case of the San Pedro, Los Angeles and Salt Lake Railroad Company versus the city of Los Angeles.

In reversing the lower court, Justice W. P. Hensh...w, who wrote the decision, remarks that to admit the right of the State to tax the railroad company on its leased tidelands would be to revolutionize the whole fiscal system, a thing for the Legislature, and not the courts, to do. The contention of both lands and improvements, says the court, is in form of rent as though there had exacted an annual payment of money."

FROM THE DECISION.

Continuing, Justice Henshaw says: "At the least may not deny his landlord's title, so his possession is the landlord's possession, and the value of that possession, whatever it may be, is therefore the property of the landlord. . . . By no possibility could this possession ripen into ownership."

The action for the recovery of taxes paid by the city of Los Angeles under protest was started in courts of Los Angeles county. Overruling the lower court, the Supreme Court directed it to overrule the demurrer to the plaintiff's complaint, which had been sustained.

...ON FEDERAL LAW?

...Industrial Commission Must Decide ...ases of the Expoe Employees Under ...Workmen's Compensation Act.

[BY A. P. DAY WIRE.]

SACRAMENTO, March 18.—A test ...ase to determination will decide ...many employees of the Southern ...Pacific and other railroads operating ...in California come under the operation of the Workmen's Compensation ...Act, passed yesterday by the State ...Industrial Accident Board. The point ...in question is whether or not all ...Southern Pacific employees, whether ...trainmen or even clerks, are ...engaged in interstate transportation ...and therefore subject to the Federal ...law and not beneficiaries under ...the Workmen's Compensation Act of ...California.

The point came up in the case of ...Tom Bell, an engine repairman ...employed at Roseville, January 17, by the ...S. P. to free bar while repairing ...an engine which was used in ...carrying interstate and intrastate ...commerce indiscriminately. The widow ...of the man before the accident ...for adjudication.

...BOY'S QUEER TALE.

...Nine-Year-Old Lad Makes His ...Parents Believe He Is Kept in ...Hotel Room.

[BY A. P. NIGHT WIRE.]

SAN FRANCISCO, March 18.—Details ...were detailed by Chief of Police ...Wittman today to search for Robert ...Hall, a 10-year-old boy, who disappeared from his home in Portland, Or., two months ago, and who is believed to be kept in forced hiding by ...some unknown identity is unknown. ...The police received a letter from ...the boy's mother today with which ...enclosed a picture postal card ...received by the boy to his home recently ...in the city, on which young Lillis ...wrote: "I want to come home, ...but I can't. He forces me ...to steal money and takes it ...from me." The postal bears a picture of ...a man and a strange man. ...The boy has written home for months ...but when he disappeared ...he disappeared, and it was sent on ...to general delivery, San ...Francisco, which was the address he ...gave.

...FIVE-YEAR MAN HUNT.

...Supposed to Be Illingsworth ...Escaped From Shasta County ...Jail Now Imprisoned.

[BY A. P. DAY WIRE.]

ALTURAS, March 18.—A famous ...man hunt, thirteen years ago, ...is to have been ended with ...the capture of E. C. Illingsworth, now ...in the County Jail at Alturas. ...Illingsworth and Ben ...Hall, escaped from the Shasta ...County Jail, gave chase and ...recaptured the fugitives, who stood ...off a posse and five battle at Aden, ...where they shot dead Constable ...Sheriff Charles F. Behrens, and Illingsworth. ...Hall and his escape. The Sheriff ...fell though seven bullets ...had pierced him. Tomorrow he will ...come to identify the prisoner ...as Illingsworth.

...FIRE CHIEFS.

[LOCAL CORRESPONDENCE.]

...MARYSVILLE, March 18.—Tulare has ...a new fire department, ...recognized by the city ...Chief Frank Newcity, who is ...elected by the members of ...the department. Flotter has been ...in office many years. At an election ...recently Newcity was chosen by the ...boys to succeed Flotter as Flotter's successor. At ...the meeting of the City Council that ...followed Flotter refused to confirm ...the election, instructing the City ...Clerk to issue a drawing salary warrant ...to Flotter. The department ...declares they will take or...

...ASSOCIATION.

[LOCAL CORRESPONDENCE.]

...TULARE, March 18.—...The annual convention of the Tulare ...County Teachers' Association was officially opened by the election of a board ...of officers, including four ...teachers, four from Porterville, four from Exeter. The as...sociation is composed of more ...than a hundred members of ...the profession, and delicious fruits ...were served by a co-operative can...ning company. It was announced ...at the meeting that funds ...to the amount of $31,000 had been ...raised, of which $20,000 is to be ...used to purchase a site for which ...a bond issue will be voted by the ...people of Porterville.

MAYOR GILL USES THE AX.

Vetoes Seattle Rat-Catchers' Salary Bill and Announces Cabaret Shows Must Be Discontinued.

[BY A. P. NIGHT WIRE.]

SEATTLE (Wash.) March 18.—Mayor Gill vetoed today a Council appropriation of $5000 to pay the salaries of thirty rat catchers employed to catch rodents in the anti-bubonic plague campaign. The rat-catching force will be reduced to five men, the Mayor saying it would be his policy to oblige property owners to keep their premises free of rats. High-salaried offices in the health department will be abolished, the Mayor said.

Mayor Gill's order closing cabaret shows in cafes went into effect late today and was uniformly obeyed tonight. The order permits orchestral music and solos, but forbids dancing and ensemble numbers, and the performers who have been enlivening cafe life appeared tonight in new roles as soloists. The orchestras also were moved from the floors to the stages in conformance with the police order. Although it was known early in the evening that the order would be effective tonight, the new rule apparently had little effect on the patronage, the cafes doing their usual mid-week business.

Nervy.

COVERS CASHIER WITH A RIFLE.

UNMASKED BANDIT ROBS BANK AT SAN ANSELMO.

After Securing About $400 the Man Plunges Into the Dense Growth on Mount Tamalpais Where Two Posses Are Now Trying to Surround Him.

[BY A. P. NIGHT WIRE.]

SAN ANSELMO (Cal.) March 18.—Two posses of citizens armed with rifles and shotguns are beating the brush on the rocky slopes of Mt. Tamalpais and in the neighborhood of Bald Hill gulch tonight, hunting for the unmasked bandit who robbed the First Bank of San Anselmo of about $400 today and fled into the thicket beyond the town, amid a storm of lead. Although T. F. Butler, assistant cashier, who was forced to hand over the coin, seized the rifle which the robber dropped, and fired at the fleeing bandit, the robber succeeded in hiding in the brush.

Hatless and apparently unarmed, the robber dashed on horseback to the outskirts of the town, where heavy underbrush meets the outposts of population, and abandoning his mount, plunged into the dense growth that stretches upward to the heights of Mt. Tamalpais.

In robbing the bank the man was calm and fearless. He wore no disguise, and was recognized by Butler and a bank book-keeper as a man who tried to open a small account with the bank Monday, but was rejected. He is described as five feet ten inches in height, smooth-shaven and sandy, apparently an American. He wore a suit of brown, with a fine white stripe running through the cloth. He had attracted the attention of H. S. Foote, the cashier, by his actions of the last few days, and the town marshal had been asked to keep an eye on the man.

Defense.

DUKE'S STORY OF AUTO CRASH.

SAYS HE KILLED MAN WHEN STEERING WHEEL BROKE.

Nephew of Millionaire Tobacco Manufacturer Declares He Had Not Been Drinking at Time of Fatality for Which He Is Being Tried in Seattle.

[BY A. P. NIGHT WIRE.]

SEATTLE (Wash.) March 18.—Laurence Duke, nephew of James B. Duke, the tobacco manufacturer, took the stand in his own defense today in the Superior Court, where he is on trial on a charge of manslaughter for killing Henry N. Farr, a saloon-keeper, in an automobile accident last October. Duke denied that he was intoxicated the night of the accident and said he took only one drink that day.

"I drank no liquor in the car," he said, "nor did I ever drive the car in an intoxicated condition. I never carried liquor in the car."

Describing the accident, Duke said he was proceeding along the county road south of Seattle when he saw the lights of the Farr automobile, which was standing in the road, while the men in the party were repairing a puncture. Duke said he supposed the car was moving. Fifteen feet from the Farr automobile Duke said he saw a figure rise up before him and he deflected his car to the left to avoid hitting the man. This turned him toward the Farr automobile, and when he attempted to turn his steering wheel to the right again the steering arm broke and the collision followed. Farr was the man whom Duke saw in the road and he was struck by the Duke car and crushed to death against a telephone pole. On cross-examination Duke said that his father, Brodie Duke, is engaged in the real estate business in Chicago.

The defense introduced several witnesses who testified that other automobiles of the same make as Duke's had been in accidents because of defective steering arms.

The case probably will go to the jury tomorrow.

BOYS FIND EXPLOSIVES.

Enough Dynamite to Blow It to Atoms Discovered Under Potrero Police Station at San Francisco.

[BY A. P. DAY WIRE.]

SAN FRANCISCO, March 18.—Two boys, playing about the foundations of the Potrero Police Station today, found enough dynamite under the building to blow it to atoms. Eight sticks of 70 per cent. dynamite, twenty-two giant caps and fifty feet of fuse had been packed in fresh sawdust and stored in a box. The children were tossing it about like so much kindling wood.

Whether the dynamite was intended to destroy the station-house or had been hidden there as an unlikely place in which to be found, the police had no idea.

Defiant.

RIFF-RAFF BUY AN ACRE LOT.

Camp on It and Laugh at Sacramento People.

Tell County Officials They Are on Own Property.

Sheriff Gets Heart Failure When He Sees Them.

[BY A. P. NIGHT WIRE.]

SACRAMENTO (Cal.) March 18.—Two hundred and fifty members of Kelley's "unemployed army" are camped tonight on an acre lot of their own in North Sacramento, six miles from the city and figuratively laughing at the authorities. The ground was purchased yesterday by Walter Lyle, secretary of the Sacramento Socialist local. The county authorities are in a quandary how to proceed to disperse the men, who claim the right of ownership entitles them to stay on the property.

The last delegation of the Kelley hoboes crossed the Yolo-Sacramento River bridge from Yolo county today and joined their "army" mates on the newly-acquired tract. Tents have been erected and the men are quite comfortable in their new camp.

They said they will remain there indefinitely until their leaders are released from Sacramento jails and until 1500 men said to have been organized recently in San Francisco join them.

Constable Mike Judge has sworn in thirty special officers and Under-Sheriff Just has a number of extra deputies ready to meet any emergency that arises. Sheriff Dave Ahern was stricken with heart failure at the new camp today and is seriously ill. Attending physicians say the "unemployed" problem he has faced the last few days is responsible for the attack.

The "union" faction of the "army" which was camped at the Davis State farm this morning marched to Woodland today and are camped tonight 180 strong on Southern Pacific property. The leaders agreed to leave Woodland tomorrow.

Adjt.-Gen. Forbes was recalled from his Yuba county ranch today by Gov. Johnson and requested to remain on the ground and keep close watch on the situation.

Gov. Johnson said today he was arranging with Bishop Hanna of the San Francisco Citizens' Committee on the Unemployed to send a number of unemployed men to work on the State highway between Shingle Springs and El Dorado, in El Dorado county. The Governor said the men would be paid $2.25 a day and would be picked out for worthiness of character. Agitators will be refused work, the Governor said.

"I have sent for these men from San Francisco because I regard the unemployed situation there as most acute," Gov. Johnson said.

Transportation to the highway work for the men given work will be arranged tomorrow by Bishop Hanna. Gov. Johnson left for San Francisco tonight.

ANGELENO FIGHTS FOR SON.

Uncle of Youngster Rigorously Defends His Claims to Child Which He Has Protected.

[LOCAL CORRESPONDENCE.]

VISALIA, March 18.—Although Charles D. Roberts of Los Angeles has retained an attorney and is making a hard fight to secure the control of his son, Edward, aged 11, who now lives at Porterville with his uncle, Lloyd Henley, the father is likely to fail in the attempt.

The evidence to date is strong against him. Edward's mother was sent to the State hospital several years ago and after she was discharged it was two years before her son was located, through Los Angeles humane officers.

No provision had been made for him by the father, according to the evidence. The boy has been living with relatives in Tulare county for several years now. His mother is dead and the father has married again.

ASK NEW TRIAL.

Attorneys for the Santa Fe have moved for a new trial in the case of Mrs. Anna Defehr, against the railroad. The plaintiff last week was awarded $12,000 damages for the killing of her husband at Sultana several months ago.

She sued for $40,000. With her as plaintiffs were her eight children, several of them minors. The railroad will seek a new trial, and, failing to get it, will take an appeal. The application for a new trial is based on the alleged discovery of new evidence and misconduct on the part of the jury, which brought in the $12,000 verdict.

NEWS BRIEFS.

One of the most important land transactions recorded in Tulare county in several months was the transfer yesterday of the Dunn ranch of 927 acres, northeast of Visalia, in the citrus belt, from Mrs. Caroline T. Dunn to E. H. Miller, for a consideration reported to be $100,000. Miller is a son of the late State Senator E. O. Miller.

The Forty-fifth Annual Tulare County Teachers' Institute adjourned yesterday, after a two days' session in this city. The principal closing address was delivered by Dr. E. R. Snyder, State Educational Commissioner. The teachers of the county will spend the remaining three days of the week at Fresno in attendance at the convention of the Central California Teachers' Association.

ECZEMA FORCED TO YIELD TO POSLAM

If your suffering from Eczema or any itching skin trouble has been intense, the quick relief from one application of Poslam will seem wonderful to you.

And to see the trouble disappear will be another cause for wonder.

Just as soon as you spread it gently on, itching stops; burning skin is gratefully soothed; no more need to scratch; no discomfort to keep you awake.

Improvement every day. The skin, forced to respond, soon resumes its natural color and condition.

Your druggist sells Poslam. For free sample write to Emergency Laboratories, 32 West 25th Street, New York.

Poslam Soap improves the skin as no other soap can do. New Toilet Size, 15 cents.

Start Your Bungalow Free

Every visitor to "Brooklyn"-west will receive a handsome booklet containing photographs and plans of more than a score of practical bungalows absolutely without any cost whatsoever.

Every purchaser at "Brooklyn"-west will receive absolutely without cost a complete set of building plans of any one of these bungalows selected.

These building plans include full working details, complete specifications and material bills. Any architect would charge from $10 to $25 at the least for plans of similar character.

Fine Large Sightly Lot $550

10% cash—$10 monthly.
10% discount for cash.
10% additional discount if you build.
Five-cent carfare guaranteed.
Three boulevards.
Three street car lines.
29 minutes from Fourth and Hill Sts.
Auto trip there and back and lunch free.

Bring or send this coupon to our office and get tickets for Sunday. Excursion leaves Sixth and Broadway at 10 o'clock sharp Sunday morning.

Guy M. Rush Company
901 Story Building

Please give me free tickets to "Brooklyn"-west and return, together with lunch.

Name .....

Address .....

(Good for 2 persons)

INSTANT SERVICE COLLECTION SYSTEM

FOR TIMES PATRONS

Brass letter boxes installed in city's downtown office buildings for the convenience of the public

The Times Letter Boxes which are to be found in the lobbies of prominent office buildings, all over the business district, appear to be filling a long-felt want, judging from the amount of copy, answers and advertisements collected.

The boxes save patrons many a step, much inconvenience and precious time. Just drop your advertisement, or letter for The Times in the box, making sure your instructions are plain, and our hourly service does the rest. Try it, and save yourself time heretofore spent in going to, or calling up the business office.

Dropping a "Liner" or "Want" Ad. in The Times Box.

Following is the location of The Times Want Ad and Letter Boxes:

O. T. JOHNSON BLDG., FOURTH AT BDWY. (On elevator.)
SAN FERNANDO BLG., 406 S. MAIN ST. (Lobby opposite elevator.)
BRYSON BLDG., 145 S. SPRING ST. (Lobby near elevator.)
COLUMBIA TRUST BLDG., 313 W. THIRD ST. (Lobby near elevator.)
L. A. INV. BLDG., 758 S. BROADWAY. (Lobby rear of elevator.)
LANKERSHIM BLDG., 126 W. THIRD ST. (Lobby opposite elevator.)
P. E. BLDG., 608-612 S. MAIN ST. (Lobby near elevator.)
I. W. HELLMAN BLDG., 124 W. FOURTH ST. (Next to U. S. mail box.)
I. W. HELLMAN BLDG., 411 S. MAIN ST. (Next to U. S. mail box.)
LAUGHLIN BLDG., 315 S. BROADWAY. (Next U. S. mail box.)
DELTA BLDG., 426 S. SPRING ST. (Lobby near elevator.)
GERMAIN BLDG., 324 S. SPRING ST. (Lobby near elevator.)
BROADWAY CENTRAL BLDG., 424 S. BDWY. (Lobby near elevator.)
MERCHANTS TRUST BLDG., 207 S. BDWY. (Front of elevator.)
BUMILLER BLDG., 430 S. BROADWAY. (In lobby.)
H. W. HELLMAN BUILDING, FOURTH ST. (On elevator, Fourth St. lobby.)

LOCAL CONTEMPORARIES PLEASE COPY AS USUAL.

S. Nordlinger & Sons,
DIAMOND MERCHANTS
681-683 South Broadway.

Trunks, Suit Cases, Bags repaired. First-class work at our new location, 619 S. Spring. Trunkdom Trunk Co., Rattan Trunk Makers, F6618. Main 8988.

SACRIFICE SALE
The Piano you will need at Almost Half.
Johnston Piano & Organ Mfg. Co.
700 Sichel St., Los Angeles.

THE VERONICA WATER CURE
For Headache, Biliousness, Constipation, Sick Stomach and Liver Troubles, and all Drugists. By Glass at all Soda Fountains and Rests. GET WELL

Business: Money, Stocks and Bonds—Trade—The Citrus Market

FINANCIAL.

OFFICE OF THE TIMES.
Los Angeles, March 19, 1914.

Bank clearings yesterday were $6,496,281.20, an increase of $2,393,007.21, compared with the same day in 1913, and an increase of $2,742,178.71, compared with the same day in 1912.

	1914.	1913.	1912.
Monday	$4,191,955.99	$3,556,439.54	$3,646,186.25
Tuesday	4,422,710.55	3,650,110.45	3,908,219.50
Wed'day	6,496,281.20	4,264,674.48	3,753,104.99

New York Money Market.

[BY A. P. NIGHT WIRE.]

NEW YORK, March 18.—Call money, steady, 1¼@2 per cent.; ruling rate, 2 per cent.; closing, 1¼@2 per cent. Time loans, steady; sixty days, 2¼@3 per cent.; ninety days, 3 per cent.; six months, 3½ per cent. Mercantile paper, 4@4½ per cent. Sterling exchange, strong; sixty days, 4.84½; demand, 4.86 60-100; commercial bills, 4.83¾. Bar silver, 58. Mexican dollars, 45¾. Government bonds, steady. Railroad bonds, easy.

San Francisco Silver Market.

[BY A. P. NIGHT WIRE.]

SAN FRANCISCO, March 18.—Silver bars, 59.

Stocks and Bonds.

LONDON AGAIN BEGINS TO BUY.

BUT TRADING REMAINS DULL EXCEPT IN SPOTS.

Announcement of Baer's Resignation from Lehigh Valley Forces Stock Down—Uncertainty as to Rock Island's Position Under Reorganization Causes Weakness.

[BY A. P. NIGHT WIRE.]

NEW YORK, March 18.—Aside from a few stocks whose movements reflected special influences there was little action in today's market. Trading was dull throughout the day. European selling, which has been depressing influence for some time past, was suspended today. London did little to this market, but its transactions were on the buying side. Canadian Pacific showed strength on the foreign buying. George F. Baer's resignation from the Lehigh Valley board gave a sensational turn to the market, which hammered the stocks several points ago. Lehigh Valley was forced down nearly 3 points from its high price. Colorado and Southern first preferred broke 6 points on the announcement that the April dividend on the first and second preferred forms would be passed. Uncertainty as to the outcome of efforts for reorganizing Rock Island resulted in renewed pressure on these securities. The collateral fell to 37 3-8, setting a new low record, as did the preferred stock at 6 3-8. Weakness of Rock Island bonds and Missouri Pacific and Kansas and Texas issues affected the general bond market, which was easy. Total sales, $3,500,000. United States bonds unchanged on call.

NEW YORK LETTER.

[Furnished by Logan & Bryan, Members New York and Boston Stock Exchanges, Bradbury building, Los Angeles.]

NEW YORK, March 18.—The stock list acted well considering the fact that various rumors of a vague and indefinite, though somewhat disturbing character, were circulated throughout the session. There was a renewal of liquidation in Rhode Island issues. There was also pressure on Lehigh Valley and Reading, which was induced by reports to the effect that the Department of Justice would make an announcement relative to the new line of procedure in connection with the dissolution of the coal roads. It is said quite confidently that some word will emanate from Washington this afternoon relative to the foregoing. Coppers were conspicuous for their strength. While steel closed a shade lower, offerings were well absorbed. This is rather remarkable in view of the fact that the iron and steel industry is not showing that renewed activity which the majority has been led to expect would materialize at this period. However, it is quite apparent that the present state of things is not being accorded as a guide to the future by close judges of fundamental conditions.

LOGAN & BRYAN
BROKERS
STOCKS, BONDS, GRAIN, PROVISIONS, COTTON and COFFEE.
Members all Leading Exchanges,
LOS ANGELES OFFICE, BRADBURY BLDG.
L. N. STOTT, Manager.
Sunset Main 5410. Home 10894.

Clough, Lancaster & Company
BONDS, COMMERCIAL PAPER.
507-8-9 Title Insurance Building.
Phones: Home F7355; Sunset, Main 8710.

Wm. R. Staats Co. Dealers in Municipal & Corporation Bonds
ALSO EXECUTE COMMISSION ORDERS IN LISTED SECURITIES
LOS ANGELES, 181 W. 4th St. SAN FRANCISCO, 402 Montgomery St. PASADENA, 65 E. Raymond Ave.

A. M. CLIFFORD & CO. HIGH GRADE BONDS 5% to 6%
HIBERNIAN BUILDING SPRING AT FOURTH

JNO. O. KNIGHT & CO.
All Local Investment Securities.
Members of Los Angeles Stock Exchange
16284 433-34 H. W. Hellman Bldg. Bdwy. 1597

TRUST COMPANIES.

TITLE INSURANCE AND TRUST COMPANY
N. E. CORNER OF FIFTH AND SPRING STS.
Issues policies of Title Insurance and Guarantees of Title. Its Assets Exceed the COMBINED ASSETS of all Other Title Companies in Southern California.

CLEARING HOUSE BANKS.

NAME	OFFICERS	
Citizens National Bank S.W. Cor. Third and Main	A. J. WATERS, Pres. E. T. PETTIGREW, Cashier.	Capital .....$1,500,000 Surplus and Undivided Profits $700,000
Farmers and Merchants' Nat. Bank Cor. Fourth and Main	I. W. HELLMAN, Pres. V. H. ROSSETTI, Cash'r.	Capital .....$1,500,000 Surplus and Profits $1,000,000
National Bank of California N.E. Cor. Fourth and Spring	J. E. FISHBURN, Pres. H. S. McKEE, Cashier.	Capital .....$500,000 Surplus and Profits $200,000
First National Bank S.W. Cor. Seventh and Spring	J. M. ELLIOTT, Pres. W. T. S. HAMMOND, Cashier.	Capital .....$1,500,000 Surplus and Profits $2,502,664.23
Merchants' National Bank S.E. Cor. Third and Spring	W. H. HOLLIDAY, Pres. J. H. RAMBOZ, Cashier.	Capital .....$1,000,000 Surplus and Profits $500,000

SAVINGS BANKS.

SECURITY TRUST & SAVINGS BANK
OLDEST AND LARGEST IN THE SOUTHWEST
SECURITY BUILDING . . . . FIFTH AND SPRING
Eastside Branch, FIRST AND SPRING

The Bank for Everybody — LOS ANGELES TRUST AND SAVINGS BANK — Sixth and Spring

German American Trust and Savings Bank
SPRING & SEVENTH STS. LOS ANGELES

New York Curb Stocks.

[Furnished by E. F. Hutton & Co., Members New York Stock Exchange, 115 West Fourth street, Los Angeles.]

NEW YORK, March 18.—Oil stocks opened steady. Vacuum was a strong feature, selling up to 250. The market under the lead of Prairie and the Standard Oil of Indiana, was weak at the close, with the principal issues freely offered. The mining list was quiet. Silver was the feature of the industrials selling at 10. Boston coppers opened active and in demand with most prices higher. Further fractional advances were made before the demand was filled. Alaska, Calumet & Arizona and Butte & Superior were the strong features. Other issues also revealed a good tone. The afternoon market was quiet. Coppers were strong early in the day, shaded slightly. Alaska was strong at the close.

Following are closing quotations:

	Close—Bid.	Ask.
Balmoral	7¾	7¾
Bradley Cop.	8½	9¼
Braden Cop.	1605	1615
Brit. Col.	1¾	1¾
B. & K. Y.	¾	1
Chi. Bab.	2	3
Colorado	12	13
Cos. Ariz.	7-16	½
Davis Daly	1¾	1
Delores	4	5
El Rayo	1	2
Ely Con.	4	6
El Paso	6	6¼
Emerson	20	30
Do. pfd.	65	75
First Nat.	2¾	3
Fraction	10	12
Florence	65	70
Giroux	1	1¼
G. F. Dairy	1	1¼
G. Salmon	2	4
G. Panama	98¾	97½
Hollinger	16	17
Halifax	¾	1
Int. Nickel	115	125
Int. Smelt.	7¾	8¼
I. Butte	1 1-16	1¼
Jumbo Ex.	29	33
Kerr Lake	4¾	4¾
Keystone	2½	3
La Rose	1¾	1¾
L. Y. Coal	170	180
Mex. Metal	1¾	2
Do. pfd.	98	105
Man. Trans.	1¾	1¾
Marconi	3	3¼
Mason Val.	3¾	3¾
Mays Oil	20	22
McK. Dar.	85	90
M. of Am.	2¾	2¾
Mex. Con.	¾	¾
Mo. Et.	42	47
Mont. Shos.	7	8
Nev. Hills.	35	36
Nipissing	6¼	6¾
Ohio Cop.	¾	¾
O. G. & F.	1	1
Oom.	42	42¼
Do. pfd.	86	87
Sun Troy.	15	25
Sheer Con.	1	1¼
S. Utah.	3-16	¼
Stewart	1 7-16	1½
Tenn. Prod.	84	85¼
Tonopah	7¼	7¾
Caribou	1¾	1¾
Tono. Ex.	1¾	1¾
Reno. Mer.	55	58
Trihellion	1-16	⅛
Toulomne	¾	1
Un. Con.	¾	¾
Do. pfd.	3	6
U.S. Light	6¼	8¼
W. Pac. Sc.	59¼	62¼
W. P. Coal	21	22
Do. pfd.	61	61
W. End	94	96
Wettlaufer	6	7
White O.	60	62
Do. pfd.	91	95
Yukon	1¾	2¼
Gold Con.	15	1 13-16
N. Star	38	41
B. A. Tob.	23	23¼
Do. pfd.	92	93
U. C. Stores	92¼	93¼
Con. Cop.	2¾	2¾

New York Bond List.

[Furnished by Logan & Bryan, Members New York and Boston Stock Exchanges, Bradbury Bldg., Los Angeles.]

NEW YORK, March 18. — Closing quotations on the bonds:

	Price.	Asked.
Atchison Gen. 4s	95¾	95¾
Atlantic Coast Line 1st 4s	98	98½
Do. 4s	88	88½
Brooklyn Rapid Transit 4s	91½	92
Chesapeake & Ohio 4½s	94½	94¾
C. & O. S. F. Con. 4½s	102¾	103¼
C. R. I. Gd 4s	68¾	69
California Gas 5s	94¼	94¾
C. B. Q. Joint 4s	84¼	84¾
Erie Gen. 4s	77	77½
Inter-Met. 4½s	74	77½
Louisville & Nashville Un. 4s	87½	88
Missouri Pacific 4s	58	58¼
N. Y. C. Gen. 3½s	81¼	82
N. & W. 1st Con. 4s	94	95
Northern Pacific 3s	74	74¼
Oregon Short Line Ref. 4s	92	92¼
Pacific Tel. 5s	97¾	98
Pennsylvania Con. 4s	101¼	
Reading Gen. 4s	90	90½
Rock Island Gen. 4s	37¾	38¼
St. L. & S. F. Gen. 6s	82	84½
Southern Pacific Ref. 4s	87	87½
Southern Pacific Col. 4s	89	89¼
Southern Railway 5s	91¾	92
Southern Railway 4s	74¼	74½
Union Pacific 1st and Ref. 4s	93¾	93¾
U. S. Steel 5s	102¾	103
Wabash 4s	83¾	84
Wabash Deb. B	65	65¼
Westinghouse Electric Conv. 5s	85¾	86
Wisconsin Central 4s	86¼	87¾
Oregon Navigation 4s		92

New York Coffee Market.

[Furnished by Logan & Bryan, Members New York and Boston Stock Exchanges, Bradbury Bldg., Los Angeles.]

NEW YORK, March 18. — Following is range of prices:

Option—	High.	Low.	Close—Bid.	Ask.
January	8.51	8.44	8.45	8.46
March	8.58	8.44	8.45	8.46
May	8.57	8.43	8.50	8.51
July			8.59	8.61
August	8.83	8.66	8.67	8.69
September			8.74	8.76
October	8.97	8.82	8.82	8.83
December	9.18	8.97	8.97	8.98

New York Metal Market.

[BY A. P. NIGHT WIRE.]

NEW YORK, March 18.—Copper—Firm; standard spot, and May, 13.62½@14.37½; electrolytic, 14.50; lake, 14.00; casting, 14.25. Tin—Firm; spot, 39.25@39.50; June, 39.35@39.60. Antimony—Dull; Cookson's, 7.35. Iron—Steady, unchanged. Lead—Quiet, 3.95@4.05. Spelter—Steady, 5.25@5.35.

NEW YORK STOCKS.

[Furnished by Logan & Bryan, Members New York and Boston Stock Exchanges, Bradbury Bldg., Los Angeles.]

NEW YORK, March 18.—Following were the closing prices, sales and high and low quotations today:

Sales—	High.	Low.	Close—Bid.	Asked.
100 Atlantic C. L.	123¼	123¼	120	125
Allis Chalmers			13½	14¾
Allis Chal. pfd.			46	48½
17,800 Amalg. Copper	73¾	72¼	73¼	73¾
500 Am. Agr. Chem.	57	56¼	56	56¾
Am. Agr. C. pfd.			95¾	96¼
800 Am. Car & Fdy.	51¼	50½	50¾	51¼
Am. C. & F. pfd.			117	119¼
3,800 Am. Can Co.	30½	30	30	30¾
Am. Can Co. pfd.			92¼	92¾
1,200 Am. Beet Sugar	23	22¾	22¾	23
Am. B. Sugar pfd.			98¾	99
800 Am. Cotton Oil	45	44¼	44	45
Am. Cot. Oil pfd.			95¾	96
2,100 Am. Ice Securities	31¾	31	31¼	31¾
Am. Express			101	104
100 Am. Hide & L.	4¾	4¾	4¾	4¾
Am. H. & L. pfd.			21½	21¾
Am. Linseed			10¾	11¼
Am. Linseed pfd.			29	31
300 Am. Locomotive	35½	35	34½	35
Am. Loco. pfd.			102	104
100 Am. Smelt. Pfg.			131¾	134½
1,800 Am. S. & R. Co.	69¾	68¾	68¾	69
Am. S. & R. pfd.			102¼	103¾
300 Am. Sugar	101½	101¼	101	102
Am. Sugar pfd.			110	113
100 Am. Tenf	132	132	132	136
Am. Tenf pfd.			101¾	103¼
900 Am. Tel. & Tel.	125½	124	125	125¼
500 Am. Tob. Co.	240¾	240¼	240¾	241
100 Am. Tob. pfd.	106	106	105½	106
Am. Woolen			15	17¼
100 Am. Woolen pfd.	78¾	78¾	78	79½
200 Anaconda	35½	35¼	35¼	35
300 A. T. & S. F.	97	96¾	96¾	97¼
A. T. & S. F. pfd.			100½	101
1,400 Balt. & Ohio	80¾	80½	80½	80¾
B. & O. pfd.			90¾	91¼
800 Bethlehem Steel	44½	43¾	43¾	43¾
400 Beth. Steel pfd.	84½	84	83¾	84
1,200 Brooklyn R. T.	92¾	92	92	92¾
2,500 Cal. Petrol. Co.	27¾	27½	27½	27¾
2,500 Cal. Petrol. pfd.	67	65¾	66	66¼
6,600 Canadian Pacific	207¾	206¾	206¾	208¼
29,700 Chino	42¾	41¾	41¾	42
1,700 C. & O.	55½	52¾	53¾	53¾
2,300 Central Leather	34¾	34¼	34¼	34¾
100 Central L. pfd.			99¾	100
Central of N. J.			205	210
Chicago & Alton			9½	10
100 C. & A. pfd.	13½	13½	12	14
C. & G. W.			11¾	12
C. & G. W. pfd.			30	33
100 C. & N. W.	134¼	132	132	132
100 C. & N. W. old	174	174	174	176
1,200 C. M. & St. P.	99	98¼	98¾	99¼
100 Do. pfd.	137¼	137¼	136¾	139½
C. C. C. & St. L.			85	88
Do. pfd.			98	98
800 Studebaker com	59¾	59¼	59¼	59¾
Do. pfd			82¾	85
400 Colo. Fuel & Iron	35¾	35	35¾	35¾
Colo. & S. pfds.			140	
700 Colo. Southern	22	20½	19¾	21
400 Colo. So. 1st pfd.	50	46¼	46	48
Colo. So. 2nd pfd.				
100 Consolidated Gas	134	134	133¾	134
600 Corn Products	11¾	11¾	11¾	11¾
Do. pfd			48	50
100 Del. & Hudson	149½	149½	149½	150
100 D. L. & W.	397	397	395	400
D. & R. G.			12	13
D. & R. G. pfd.			21	23
200 Distilling	18¾	18¾	18½	19
D. S. S. & A.			4	6
D. S. S. & A. pfd.			7	10
2,800 Erie	29¼	28¾	28¾	29
Erie 1st pfd.			39¾	40¼
Erie 2nd pfd.			28	28
1,400 Gen. Electric	147¾	147¼	147	148
700 Goodrich Rubber	23¾	23¼	23¼	23¾
Do. pfd.			97	98
Great Northern pfd.	127¼	127	127	127¾
1,200 Gt. No. Ore Ctfs.	37¾	36¾	36¾	36¾
400 Gtenthaim Ex.	154¾		154	154¾
100 Gulf States	100½	100½	100	110
400 Incertain Copper	17¾	17	17	17¼
100 Int. Harv. Co.	104	104	104¾	105¼
Int. Harv. pfd.			111	117
100 Int. Paper	9½	9½	9	9¼
Int. Paper pfd.			35½	36¼
Int. Pump			6¾	8
Int. Pump pfd.			20	30
Inter-Met.			3¾	5
Inter-Met. Marine.			10	11
Do. pfd.			1	4
Iowa Central			6	8
Kan. City So. pfd.			13	15
100 K. C. Southern	25¼	25¼	25¼	25¾
K. C. So. pfd.			69½	61
200 L. & N.	138	138	138	137¾
Laclede Gas			100	105
Laclede Gas pfd.			95	105
26,700 Lehigh Valley	147¾	144¾	145	145¼
200 Lippett & Myers	124½	124½	126	127
Do. pfd.	118	118	116	120
Lorillard Tob. Co.			170	175
200 Louis Ville Sis.	33	32¾	33	33½
Do. pfd.			98	100
Manhattan			130¾	131¾
200 Inter-Met.	14¾	14¾	14¾	14¾
200 Do. pfd.	62	59½	59½	60
200 Miami Copper Co.	28¾	28¾	28¾	29
100 Mex. Central Ctfs.	11	11	10¾	11
Mex. C. 1st pfd.			28	32½
1,700 Mex. Petrol. Co.	69	68¼	68¾	69
Missouri Pac.			24	25
Mackay pfd.			68¾	69¾
Minn. & St. L.			13¾	15
Do. 1st pfd.			30	33
M. St. P. & S.S.M.			130	135
Do. pfd.			142¾	150
100 M., K. & Texas	17¾	16¾	17¼	17¾
1,400 M., K. & T. pfd.	44	43¾	43¾	44¼
2,300 Missouri Pacific	24¾	23¾	23¾	24
National Lead			49	49¾
Nat'l Lead pfd.			107	108
100 Nat'l Biscuit	136¼	136¼	136	137½
100 Nat'l Biscuit pfd.			122	122½
Nat'l Enamel			11¾	12
Nat'l Enamel pfd.			68	68
400 Nevada Con.	15¾	15¾	15¾	15¾
N. Y. Air Brake			60	65
3,000 N. Y. Central	91¼	90¾	91¼	91¼
N. Y. C. & St. L.			22	25
1st pfd.			92	95
2nd pfd.			80	85
100 N. Y., Ont. & W.	27	27	27	27¾
100 N. Y. & N. H.	103¾	103¾	103	103¾
N. & W. pfd.			86	87
North American			77	77¼
900 Northern Pacific	112¾	112¾	112¾	112¾
Omaha			135	140
Omaha pfd.			135	150
Pacific Mail			24	25
Pac. Tel. & Tel.			29	29½
Pac. Tel. & T. pfd.			76	77¾
1,000 Penn. R. R. Co.	110¾	110¾	110¾	110¾
1,100 People's Gas	124¼	123	123	124¼
Pitts. Coal			21	21¾
Pitts. Coal pfd.	92	92	91¾	92¾
200 Pressed Steel Car	43¾	43¾	43	43¾
P. Steel Car pfd.			102¼	104
Ry. Steel Sp.			46	47
P. C. C. & St. L.			97	97¾
Do. pfd.			101	108
200 Pullman	152¼	152	152	152½
2,000 Ray Cons.	19¾	19¼	19¼	19¾
500 Ry. Steel Spring	31	30¾	30¾	31
Ry. Steel S. pfd.			99	99
20,500 Reading	165¾	163¾	164¾	164¾
100 Reading 1st pfd.	88¾	88¾	88¾	89
Reading 2nd pfd.			91¾	91¾
Republic I. & S.	26	25¾	25¾	26
200 Republic I. & S. pfd.	89¼	89	89	89
R. I. & S. pfd.	62¾	62	62	63
1,800 Rock Island	4¼	4¼	4¼	4¼
4,100 Rock Island pfd.	7¼	6¾	6¾	6¾
Rock Roebuck Co.			180	189¼
Do. pfd.			120¼	124
100 Sloss S. & I.	51	51	51	51½
S. S. & A. pfd.			93¼	97
S. L. & I. M.			6¾	7
S. L. & I. M. pfd.			20	24¾
200 St. L. & S. F.	6¾	6¾	6¾	6¾
300 St. L. & S. W.	25¼	25	25	25¼
Do. pfd.				92½
4,300 Southern Pacific	95¼	94¾	94¾	94¾
500 Southern Railway	25¼	25¼	25¼	25¾
500 Southern Ry. pfd.	84	83¾	83¾	84
100 Seaboard com	20¼	20¼	20	20¼
Seaboard pfd.			50	50¼
Third Ave. Ry.			43¾	
1,000 Texas Copper	35¼	35	34¾	35
300 Texas Oil	149¾	149¾	148¼	148¾
800 Texas Pacific	15¾	15¾	15¾	15¾
T., St. L. & W.			10	10¾
Do. pfd.			18	20
Twin City R. T.			105	106¼
500 U. S. Rubber	7¾	7	7¼	7¾
500 U. S. R. & F. pfd.	28	28	28	29
6,600 Union Pacific	158¾	157¾	157¾	157¾
U. P. pfd.			82	84¼
1,300 Utah Copper	55	54¾	54¾	55
U. S. R. & of S. F.			18	20
100 Do. pfd.	42¼	42¼	42	43
U. S. C. Iron Pipe			11¼	12¾
U. S. C. I. F. pfd.			43	45
100 U. S. Express	78	78	77	78
100 U. S. R. & Cons.	61	61	61	63
U. S. R. & R. Co.				¼
Do. pfd.			1	1¼
1,600 U. S. Rubber	62¼	61¼	61¼	61¾
U. S. R. 1st pfd.			102¾	103
U. S. R. 2nd pfd.			73	75
U. S. Steel Cor.	64½	63¾	63¾	64
900 U. S. Steel pfd.	110	109¾	110	110¾
100 Va. Car Chem.	33	32¾	32¾	33
Va. Car. C. pfd.			106½	108
Va. Coal & Coke.			50	53
600 Wabash	2	2	1¾	2
100 Wabash pfd.	6¼	6¼	6¼	6¾
100 Wells-Fargo Ex.	90	90	90	95
1,500 Western Union	63¾	63¼	63¼	63¾
3,700 Westinghouse	77¾	76¼	76¾	76¾
Do. 1st pfd.			118	122¾
100 Western Md. com.	30½	30¼	30¼	31
Western Md. pfd.			50	60
W. & L. E.			3¾	4¾
Do. 1st pfd.			16	17
Do. 2nd pfd.			6	8
Wisconsin Central			43¼	44½
Woodworth com.			98¼	99¾
4,300 N. Y., N. H. & H.	69¾	68¾	68¾	69¾
2,300 Alaska	22¾	22¼	22¾	22¾
1,200 Rumley com.	14½	13¾	13¾	14¼
1,100 Rumley pfd.	37¼	34	34	35
Total sales—206,800 shares.				

Money opened at 2 per cent.; highest, 2 per cent.; lowest, 1¾ per cent.; last loan, 2 per cent.; closed, 1¾@2 per cent.; ruling rate, 2 per cent.

New York Oil Stocks.

[Furnished by E. F. Hutton & Co., Members New York Stock Exchange, 115 West Fourth street, Los Angeles.]

NEW YORK, March 18.—Closing quotations:

	Close—Bid.	Ask.		Bid.	Ask.
Ang. Am.	17¾	17¾	S. Pipe	260	270
Atlantic	675	690	S. P. Oil	500	504
Borne S.	300	310	S. P. Pipe	148	153
Buckeye	154	155	S. Oil, Cal.	348	350
C'brough	660	680	S. Oil, Ind.	520	525
Colonial	110	120	S. Oil, Kan.	515	520
Con'tal	292	299	S. Oil, Ky.	290	295
Crescent	56	58	S. Oil, Neb.	430	440
Cum'land	57	62	S. Oil, N.Y.	225	230
Eureka	292	302	S. Oil, Ohio	440	450
Galena	178	180	S. & Finch.	210	220
Do. pfd.	136	140	U. Tank	93	94
Ind. Pipe	143	146	Vacuum	242	244
Nat. Trans.	42	43½	Wash'ton	42	44
N.Y. Trans.	288	293	W. Pierce	105	107
N. Pipe	117	119	S. Oil, N.J.	415	417
Ohio Oil	178½	179	S. Oil, old.	1500	...
Prairie	560	572	Do. subs.	1000	...
Solar	562	570			

Salt Lake Stock Exchange.

[Furnished by E. F. Hutton & Co., Members New York Stock Exchange, 115 West Fourth street, Los Angeles.]

SALT LAKE, March 18.—Closing bid and asked quotations:

	Close—Bid.	Ask.		Bid.	Ask.
Bech Tun.	5	8	Prince Con.	20	21
Black Jack.	6	8½	S. K. Con.	167½	170
Colorado	10	10½	S. K. Coal.	300	317½
Daly Judge.	519	...	Sioux Con.	2	3
G. Central.	53	...	Tin. Con.	¾	¾
I. Hexacon.	122½	125	Uncle Sam.	5	7
Little Bell.	10	35	Utah Con.		4
L. Man.	1¼	2	Tank. Con.		40
May Day.	6¾	8½	Bing. Con.		
Nev. Hills.	35	...	Sland.	5¾	5¾
Ohio Cop.	30	35	G. Chain.	14	15

LOS ANGELES STOCK EXCHANGE.

Union Evidences Firmness—United Drops a Point—Maricopa Northern Makes Show of Strength.

The volume of business was larger than usual yesterday on the stock exchange. Union was in demand at $70.50, and closed somewhat firmer than the previous day. Los Angeles Investment showed weakness, but closed with a steady tone. United lost a point during the afternoon session, but closed firm. Maricopa Northern strengthened during the morning session, but weakened a little toward the close. Amalgamated was about the same, and Associated showed very little change. National Pacific was quiet at 2½ cents. In the mining list Consolidated Mines and California Hills were about unchanged. Interest centered principally on Union Oil and Los Angeles Investment. Ninety shares of the former were traded in and 1200 shares of the latter.

LOCAL CLOSING STOCK QUOTATIONS.

[As posted at the Los Angeles Stock Exchange, 1 W. Hellman building.]

OIL STOCKS.

	Bid.	Asked.
Amalgamated	$ 82.00	
Associated	42.25	$42.50
Brookshire		.38
Cal. Midway	.01¾	.02
Caribou	1.07½	1.20
Central	.40	.60
Columbia	.70	.80
Continental	.05	.08
Fullerton		4.00
Globe	.01¾	.02
Hale		.07
Maricopa Northern	.07	.07¼
Maricopa Queen		.15
Mascot	.60	.75
Mex. Pet. pfd.		85.00
Mex. Pet. com.		73.00
Mid. Nor.	.15	.20
National Pacific	.02¾	.02¾
New Penn		.02
Olinda		.02¾
Rice Ranch	1.00	1.05
Trabuco	1.00	
Union	70.50	70.60
Union Prov.	70.50	
United Pet.	71.00	
West Coast	99.50	
Western Union	100.25	100.00

BANK STOCKS.

	Bid.	Asked.
Cal. Savings Bank	$145.00	$175.00
Citizens' National	230.00	232.00
Commercial National	200.00	220.00
Farmers' & Merchants' Nat.	350.00	370.00
First National	525.00	700.00
Los Angeles-American Savings	150.00	
Home Sav. Bank of L. A.	150.00	
A. Hibernian Sav.	125.00	
Merchants' National	225.00	
National Bank of Cal.	265.00	
Security Trust & Savings	245.00	265.00
Southern		112.00
U. S. National	150.00	

INDUSTRIAL AND PUBLIC UTILITIES.

	Bid.	Asked.
Cal. Portland Cement Co.	$150.00	
Cal. Hospital	65.00	
Consolidated Realty		100.00
Emergency Hospital	98.25	
Home Tel. pfd.	97.50	99.00
Home Tel. com.	10.00	11.00
L. A. Athletic Club	7.00	
L. A. Investment	.91	.92
Occidental Life Ins.	125.00	175.00
Pacific Mut. Life Ins. Co.	225.00	
Prod. Trans.	83.00	94.00
San Diego R. T. & T. Co.	5.50	6.00
S. Monica Bay R. T. Co.	5.00	
So. Cal. Edison pfd.	97.50	100.00
Sun Trans. Co.		1.00
U. S. L. D. T. & T. Co. pfd.	11.12½	12.50

BONDS.

(With Accrued Interest.)

Citrus Market.

LY EASTERN CITRUS MARKET QUOTATIONS

[BY DIRECT WIRE TO THE TIMES.]

BUREAU OF THE TIMES, March 19. Our quiet market, there mixed cars to 15 cents lower on navels. Rain-

NAVELS.

Ft. Co.	$2.00
Ft. Co.	2.10
Ft. Co.	2.00
Chapman	2.00
Ft. Co.	2.00
Pleasant Ft. Co.	2.00
Ft. Co.	2.00
Ft. Co.	2.00

Public Service: City Hall, Courts.

SUMMARY OF THE DAY.

The Harbor Commission yesterday called for bids for lumber for an extension of the freight sheds of the Mormon Island channel wharf, 100x400 feet, and has plans prepared for two other structures on municipal wharves.

The City Engineer has made a report to the Board of Public Works on plans for proposed protective work on the Arroyo Seco, estimates for which will be sent to the Council's Budget Committee.

The pathetic story of a wife yearning for a child of her own, taking without her husband's knowledge the baby of a neighbor, the child's death and its burial as her own, followed by the husband learning the truth, was told in a divorce suit tried before Judge Shenk yesterday.

The illness of Judge Myers brought about a compromise in an action on trial before him involving commissions on the sale of 2000 acres at Escondido.

At the City Hall.

EXTENSION FOR FREIGHT SHEDS.

WORK BY FORCE ACCOUNT, THE BOARD DECIDES.

Harbor Commission Calls for Bids for Materials for Four Hundred Feet Addition to Building on Mormon Island Channel Wharf—Municipal Crew Laying Roofing.

The Harbor Commission yesterday called for bids for lumber for the building of an extension to the freight transit sheds on Mormon Island channel wharf, in conformity with the agreement entered into with the American-Hawaiian Steamship Company for the use of this wharf. The addition will be 100 feet wide and 400 feet in length, and will be to the southerly end of the building now in process of erection under a contract held by the Alta Planing Mill Company. This will give an entire length of 1000 feet in this shed.

Bids for this lumber will be opened by the Harbor Commission on April 4. Forty days are allowed for the delivery of this material, and as soon as it is on the ground it will be put into the shed addition. Preliminary work will be started immediately, so that no time may be lost in getting the addition completed and ready for the use of the steamship company. The work will be done by force account.

The force account work of the city crew on laying of roofing on the shed being erected by the Alta Planing Mill Company began Tuesday morning. There was no friction between the city's crews and the contractors, the latter simply drawing off their crews from the roofing work. This was the portion of the contract that was suspended by the Board of Public Works, with approval of the City Council, on the grounds that the samples of materials submitted for the roofing were not in accordance with specifications.

The Standard American Dredging Company is completing the dredging of the channel directly in front of the Mormon Island channel wharf, and as soon as this is done it will begin to cut off the shoulder in the channel at United States station No. 462, on the east side of the channel. About 100,000 cubic yards of dredging must be done here, throwing the edge of the channel about 200 feet farther back, and thus giving much better opportunity for vessels to get into the wharves when others are berthed there.

Within a short time President Woodman of the Harbor Commission, who is in charge of the construction and maintenance department, will have work started on the construction of a shed 100x550 feet at the northern end of the Mormon Island channel wharf and a passenger terminal, 100x150 feet, to accommodate traffic on the Pacific Electric line. The total cost of these sheds will be about $64,000, including equipment. Arrangements will be made so that the electric cars may go directly into the passenger terminal.

As soon as the Harbor Commission gets the first payment on the harbor bonds recently sold to Rollins & Sons, the Sound Construction Company will be instructed to proceed with the erection of a freight shed 100x560 feet on the Water-street wharf. This shed, exclusive of the wiring and sprinkling system, will cost $56,000. All of the sheds at the municipal wharves are to have automatic sprinkling systems as a protection from fire.

The carpenter work on the freight shed on the Mormon Island channel wharf is practically completed. The interior walls are being whitewashed and within a very few days the shed will be ready for use. The roof-laying will be completed within four or five days.

Protective Work Planned.

The City Engineer has reported to the Board of Public Works the general conditions existing along the Arroyo Seco since the recent storms, and in connection therewith discusses the plans for protective work in that district. This report sets forth the fact that some of the property owners, including the three principal tract owners near Avenue 43 washout, have notified the city officials not to haul boulders or gravel from their holdings for city work without arranging to pay for the same, and one of them has notified the city officials not to excavate from any street in the arroyo bottom along frontage owned by him; but that he is one of the signers to a petition asking for relief by the city.

The report continues:

Between Cypress avenue and Avenue 26, I am of the opinion that the property owners will co-operate with the city in the construction of protection work and I have placed a request for an allowance in the coming budget sufficient to cover work at this location and at some other places where it may be found expedient.

Our 1912-1913 budget request contained an item for the construction of some cribs along the Arroyo Seco but same was denied. The work contemplated was between Cypress avenue and Avenue 26.

New Ferry Service.

President Woodman of the Harbor Commission yesterday visited Terminal Island to investigate proposed landings for the ferry service that is to be started within the next thirty days between Canal street, Wilmington, and Terminal Island.

The ferry, which is to be operated by the San Pedro Transportation Company, will be completed within three weeks. It will carry from fifty to seventy-five passengers and three auto trucks or four autos.

The Harbor Commission has ordered piling for the two slips that are to be constructed immediately. The piling is expected to arrive by the first of next week. The Wilmington slip will be at the foot of Canal street and the slip at Terminal Island will be either at the foot of Fourth street or the foot of Eighth street.

Municipal News Notes.

The contract between the former city of Hollywood and the Pacific Light and Power Company for the lighting of streets in that district expired on February 17. The Board of Public Works yesterday asked the City Council to empower it to enter into contract, under emergency provisions, for the lighting of these streets during the month of April at the rate of 7 cents per kilowatt hour, the rate previously paid. This is in line with the present policy of the city in making contracts from month to month for street lighting, pending a solution of the light and power-distributing question.

Complaint has been made to the City Engineer's department of the inadequacy of the storm drain at First and Cummings streets. An investigation showed that its capacity is 18.6 feet, while the area contributing to storm water to be carried off is 63.7 acres, showing that the drain is only 36.5 per cent. of the capacity required. A storm sewer system is now being designed for the Brooklyn-avenue improvement district and until this is constructed there is no relief to be had from the conditions complained of. The Board of Public Works sent to the City Council yesterday a statement of the situation.

The Winnipeg Industrial Bureau yesterday sent the Mayor a telegram announcing the celebration of its seventh birthday and stating: "The continued friendly visits between Winnipeg and Los Angeles strengthen the bonds of good fellowship and our wish is for another 100 years of peace and prosperity." In response Mayor Rose sent a telegram of congratulation and stated: "In the name of 530,000 persons of this city, I send greetings to you and wishes for a strengthing of the bonds of good fellowship between Los Angeles and Winnipeg."

Councilmen Langdon and Whiffen yesterday gave strong indorsement to the plans of Councilman Conwell, looking to an immediate movement for the circulation of petitions for a constitutional amendment providing for city and county consolidation. Whiffen declared that there are great possibilities for effecting public economies through such a consolidation, if it can be effected.

The City Clerk is still working on the task of selecting the members of election boards for the proposed power bond election. There will be about 450 precincts and there will be five members on each board, so that the task of preparing the list is no small one.

The gas rate hearing dragged along all yesterday afternoon without special facts being presented. Auditor Houghton of the Los Angeles Gas and Electric Corporation testified that the concern paid out $7141.60 to private parties for reading meters during 1912 and for insuring the payment of the gas charges, and that $2387 was paid out for the privilege of placing briquette advertising signs in public places. The hearing will be continued at 10:30 o'clock this forenoon, this being the tenth day since the proceedings were begun.

E. H. Rollins & Sons yesterday agreed to give the city a $10,000 bond as a guarantee of good faith in its contract to purchase the $2,240,000 harbor improvement bonds, and in return are allowed the privilege of selecting such blocks of the bonds from time to time as they may desire to take up. The city will save a considerable amount in interest by this arrangement and the company will be enabled to take up such blocks of bond as it finds a market for from time to time.

At the Courthouse.

TALE PATHETIC BUT STRANGE.

WIFE'S YEARNING FOR CHILD IS CAUSE OF PARTING.

Husband Gets Demand for Money, Investigates and Discovers Letter So Liberally Strewn with Kisses that He Files a Cross-Complaint to Her Plea for Divorce.

Yearning for a sweet baby girl to cuddle and fondle, Mrs. Abbie Jane Lockett took the child of another woman as her own, without her husband's knowledge. There was a sob in her voice as she briefly related in Judge Shenk's court late yesterday why she had thus deceived James H. Lockett, whom she had sued for divorce and then abandoned the action.

When the case was called Judge Shenk asked Lockett if he knew where his wife was.

"I have not seen her for a year," was the reply, "but she is in the courtroom now."

Mrs. Lockett, an attractive young woman, arose when her name was called and stated to the court:

"I never had a child. I was anxious to have one, but he would not let me adopt a baby. So I took the child of a woman I knew who was dying and was so happy. The baby died and I had it buried under our own name."

This was very pathetic, but Lockett viewed the matter in another light. He said that his wife left him July 6, 1912, and went to San Antonio, Tex. He was notified that he was about to become a father and he was to send money to pay the expenses. Suspicious that this was a subterfuge to extract money from him, Lockett said he went to San Antonio only to find that his wife had departed for Oklahoma.

He said he searched the records to see if a child had been born to his wife, but did not discover any such record. He did discover that a child, Marion Lockett, had been buried, of whom he was supposed to be the parent. Finally Mrs. Lockett wrote him, he said, admitting the deception.

Besides this error, Mrs. Lockett, it is alleged, made even a graver one. She bundled up and forwarded to Lockett some of his letters to her, but among them she enclosed without observing it, one signed "Roy," dated Santa Monica, July 13, 1912, and written on the letterhead of the police department of that city. It was addressed, "My darling sweetheart girl," and contained such expressions as:

"Oh, darling, I miss you so. My girl, I never knew what it was to be lonesome before, but I do now. I wish you were here. There seems to be a great, big vacant space here when I go home.

"No one to lie still and play possum or to love and kiss, or to love and kiss me; no one to tease. Gee, I guess I will have to tease myself. I love you, girlie."

Roy evidently possessed imagination, for he sprinkled many x x x, which he said meant kisses. Then he signed himself "Affectionate Sweetheart." This letter was introduced in the evidence.

The suit was tried on Lockett's cross-complaint, and among other things he complained that his wife had a mean and quarrelsome disposition, and that she had crippled him financially by using his credit. She had charged him with having a temper and using her cruelly. Judge Shenk took the case under advisement.

Mrs. Lockett's marriage to Lockett was her third matrimonial venture. Two previous husbands were divorced at Dalton, Tex., by the same judge.

THE OLD STORY.
LOVE AND DECEPTION.

Judge Shenk yesterday granted Margaret Bealey a decree of separate maintenance from Walter Fitzmaurice Bealey. The facts as they were brought out before the court yesterday were eloquent of Bealey's deficiencies.

Margaret at 15 met Walter, 19, at Long Beach. He posed as a moving picture actor and told her he was earning $20 a day. Three weeks later she regretted that she ever knew him. He was arrested for a grave offense committed against her. His parents wrote from Vancouver, consenting to the marriage. The ceremony was performed February 28, 1913. One day before the baby was born Bealey disappeared. Mrs. Bealey testified yesterday.

She brought suit for divorce, but from sentiment changed the suit to separate maintenance. Her mother testified in her behalf that Bealey and his young wife seemed happy until he received a letter from his mother in which she dwelt on the nice things in store for him if he came home and the fine girls waiting for him. This is given as the reason why Bealey left her. It also developed that he was not earning a salary and that he received remittances from home. The court granted Mrs. Bealey $75 a month for her support.

DAMAGE SUIT.
INSULTED IN STORE.

The desire for two boxes of strawberries experienced by Mrs. Myrtle Davis led her into the store of John Slonsky August 14, 1913, and the visit had surprising results detailed at great length in Mrs. Davis's $5425 damage suit against Slonsky for assault, tried before a jury in Judge Wood's court yesterday. The opposing lawyers were Curtin and Foley.

The suit assumed an international character, for there were represented as parties to the action, witnesses and attorneys, a French woman, an English physician, a German woman, two Irishmen, a southern gentleman, an Ethiopian and a Hebrew.

Mrs. Davis said she was insulted in the store and that Slonsky slapped her, breaking her glasses. Slonsky testified she flew into a rage because he would not fire a clerk named Garver, growing out of the alleged insult. The row in the store created a great deal of excitement, for Mrs. Davis rushed out after Slonsky slapped her, as she alleged, bringing in a policeman, her husband and her parents.

ONCE A WEEK
GOT REGULAR BEATINGS.

A property settlement of $13,500 made by Anton Tandrup Tenneson in favor of his wife, Anna Belle Tenneson, through Attorney Pacht, was approved by Judge Shenk yesterday in the latter's divorce suit, and a decree will be granted on the ground of cruelty, if service on Tenneson is satisfactory.

Tenneson is a retired wheat dealer of Chicago. He was married in South Dakota December 28, 1888, and the couple have three handsome girls, Gladys, 21; Hannah, 18; Rosemary, 16. Mrs. Tenneson complained that he mistreated her and that his cruelty for five years past had been unbearable. In this she was corroborated by Miss Hannah. It was a habit of Tenneson, Mrs. Tenneson said, to beat her at least once a week.

He is a heavy stockholder in the Erie and the Chicago and Great Western railroads and Allis-Chalmers Company.

SUIT HALTED.
COMPROMISE RESULTS.

The seizure and operation for appendicitis on Judge Myers halted the trial of the suit by E. K. Backus against George G. Prentice to recover the assigned claim of C. E. Proctor for $14,000 commissions on the sale of 2000 acres at Escondido bought by Prentice.

The halt in the trial brought the parties together in Ward Chapman's office yesterday and a compromise was effected. Prentice settled with Proctor for $2500, the amount due after certain offsets which included commissions for reselling the 2000 acres, not yet accomplished by Proctor.

SORDID STORY.
MAN PURCHASES WIFE.

Because he had brutally beaten her, as she told Judge Monroe yesterday, Sarah Kotoff, a Russian girl, would not marry Jacob Yuren and thus legalize the birth of their two children. The court advised a legal ceremony according to the American law, but Sarah, now bitterly hating Yuren, would not consider the proposition.

She had him brought into the failure-to-provide court to compel him to support the children. She then told a sordid story of having been sold to Yuren by her parents for $200. But as Yuren could not raise this amount he finally obtained her for $100. He married her according to the Russian custom, which is not binding here. Under the law the parties must obtain a marriage license.

Yuren stated that he had given his wife $39 in three months, which was all the money he had been able to earn, owing to an injury to his shoulder. Judge Monroe ordered him to pay $16 a month for the support of the children and continued the case until May 28.

GETS NOTHING.
SUIT GOES BY BOARD.

An accident between two Ford machines in which Judge York found that Dr. Ralph Arnold, who ran into the machine driven by E. C. Stratton, a Lordsburg rancher, did not have his car under control and that Stratton failed to take proper precautions before turning into an intersecting street, had serious results for Dr. Arnold's wife. Because the court decided that Dr. Arnold could take nothing under the judgment, his suit against Stratton goes by the board.

The testimony showed that Stratton cut in ahead of Dr. Arnold on Foothill boulevard, causing the latter's car to swerve and resulting in Mrs. Arnold being injured. It was also set up that Stratton, according to the rule of the road, failed to hold out a hand, indicating to following machines that he intended to turn into another street.

It appears, however, that the law requiring an autoist to thus give notice was not in effect. Stratton testified that Dr. Arnold's auto was covering forty feet a second. Dr. Arnold is an oil expert and a former Geodetic Survey man. It cost him $250 to repair his machine after the accident.

ALLEGES PLOT.
DOPED TO GET RINGS.

Rebecca Kantrowitz, the comely young wife of Abe Kantrowitz, whose serious allegations against him led to his arrest, filed suit yesterday against Nathan and Esther Kantrowitz, her husband's parents, to recover marquis and solitaire diamond rings valued at $675, which she alleges were taken from her fingers after they got her intoxicated.

Mrs. Kantrowitz alleges that on the pretense of celebrating the birthday of Ray Geiberg, she accompanied him and her husband to the Vernon Country Club December 11, 1913, and that while there they plied her with doped liquor and while helpless, Abe and Ray removed her rings and delivered them to Nathan and Esther. She charges the dinner celebration was part of the plot to get her rings.

COURT PARAGRAPHS.
PROCEEDINGS IN BRIEF.

SLICES JUDGMENT. Owen Carrigan asked $30,468 damages for the loss of a leg amputated after he had been run over by one of the trucks of the Wilcox Truck Company. The jury which tried the case against George and George J. Peterman, partners, in Judge Houser's court yesterday, found judgment for $1800. The accident occurred in a collision between Carrigan's motorcycle and the truck.

WINS DIVORCE DECREE. Attorney Charles W. Freeman won a decree of divorce from Florence A. Freeman in Judge Monroe's court yesterday on the ground that his wife had left him, refusing to live with him longer. The Freemans were married at Whittier January 25, 1911. Mrs. Freeman deserted him June 17, 1912.

SHEDS TEARS. Frank Bethel, a husky lad, already under probation for stealing a motorcycle, cried like a child yesterday when Judge Taft sent him to Juvenile Hall and continued the case against him of taking $75 from E. M. Johnson, a Temple-street druggist. Bethel is said to have made a pal of Victor Brew and robbed him at San Diego, leaving him stranded. He was arrested by Probation Officer Wesson. Brew was given another chance by the court yesterday. For one year he must be on good behavior.

CONTEMPT DISMISSED. E. M. Barnes, an attorney, who was cited for contempt for writing a legal document in rhyme, apologized to Judge McCormick yesterday and stated that he would refrain in future from dipping into poetry. He explained that former Judge Hutton, while sitting as presiding judge, had found no fault with this practice and that the Supreme Court did not object. Judge McCormick dismissed the action.

INCORPORATIONS. Sierra Land and Water Company, incorporators A. E. Dennis, Ben W. Utter, George L. Keefer, Sam P. Coy, Leora M. Thompson, capital stock $100,000, subscribed $1000; Hazelwood Farm Company, incorporators H. D. Seeley, C. L. Hulce, P. F. Fesler, J. M. Whitsett, A. M. Pence, capital stock $50,000, subscribed $50; Pacific Sulphur Company, incorporators D. S. Green, R. S. Watt, F. W. Remy, A. Ferguson, R. P. Congdon, capital stock $250,000, subscribed $500; National Service Bureau, incorporators G. E. Young, H. Mussbach, John J. Craig, capital stock $10,000, subscribed $15.

ENDS LONG LITIGATION.

The long-standing case brought by La Pescadora, Sociedad Anonima, against the American Union Fish Company of San Diego, asking that the defendant be enjoined from fishing in the waters of the Pacific Ocean, from the United States boundary line as far south as Cape San Lucas, has finally been dismissed from the calendar of the United States District Court. It has been pending about three years. The plaintiff corporation, a Mexican concern, claimed to have an exclusive concession covering fishing for whales, lobsters, crabs, cuttle-fish, abalone, scale fish, etc., for fifteen years, from March 10, 1909, secured from the republic of Mexico.

There is Only One
"Bromo Quinine"
To Get the GENUINE Call for the Full Name
Laxative Bromo Quinine
Used the World Over to Cure a Cold in One Day
Whenever you feel a cold coming on think of the name Laxative Bromo Quinine. Look for this signature on the box. 25c.
E. W. Grove

STORE YOUR FURNITURE

In the Warehouse
That's Safe
Fire Proof
Rooms $1.50 a Month Up
We're
MOVING
All the time
Call us up for prices.
Home 60577. Main 1117
Warehouse 415 San Pedro St.
Main Office 509 So. Main St.
COLYEAR'S Van & Storage Co

Burbank Seeds, Plants
Exclusively at Hamburger's in Los Angeles. Packet of 12 varieties for $1.00.

Hamburger's
BROADWAY AND HILL EIGHTH STREETS
The Great White Store — Los Angeles

Re-decorating This Spring

—What an added attractiveness new wall paper is to any room in the home—speaking of new wall paper, we've something of interest to say—

—Never before, and that's speaking broadly, but truly, have the new spring wall papers been so pleasingly different and in such variety!

Whether it's wall paper in airy designs and colors for the bedroom or wall paper in the more conventional patterns and sombre colorings for the living room, dining room or den—we've a variety ample for every requirement—and the prices are much lower than you'd expect. For instance—

Dining Room and Living Room Papers 25c

—Wall paper in self-colored oatmeal designs and tapestry effects, and in patterns that closely resemble the luxurious, high-priced imported grades.

Bedroom Papers at 20c a

—Dainty designs on white grounds and soft, delicate shades, including grays, tans, blue, lavender, rose and yellow.

—Also, wall paper borders to match

Our Upholstering Room!

—Our new upholstering room is just humming with activity these spring days.

—So many home furnishers have taken advantage of our modern methods of workmanship, prompt service, and Hamburger's unusually low prices.

The New Tapestries!

—By-the-way, have you seen the new 50-inch tapestries? The color tones are rich and harmonizing and the patterns include many antique, verdure and foliage designs—the ideal fabrics for re-covering the worn chair, Davenport or settee. The prices range from $1.75 to $3.75 a yard.

Fancy Art Ticking at 35c a yard

—Thinking about covering the chest in the bedroom or the pillows for the summer porch, or perhaps making draperies or bed sets? The new art ticking will suit you to a "T." A wide range of dainty patterns and colorings, including allover shadow effects and colonial stripe designs.

Matting Covered Chests at $3.95

—"If only I had a place to keep my shirt waists, or a general utility box where I could just put things away as I pleased!" Here it is, madam, and for much less than you expected to pay. Chests, size 15x27 inches, covered with fine Japanese matting, standing on ornamental block feet, at $3.95.

(Hamburger's—Third Floor)

Approved Spring Styles in Men's and Young Men's
SPRING SUITS

These new spring models have a distinctive character—a snap and swing that appeals to every man's good taste.

There is the right touch of individuality to the young men's English models—with and without patch pockets, while excellent selections are to be found in new pencil stripes and Norfolks of all shades and patterns.

The more conservative models for older men include many new patterns in dark worsteds of medium weight, as well as blue and black serges and cheviots.

$15 to $35

"Double Service" Suits—with 2 pairs of trousers. All the popular spring patterns in regular models and Norfolks at $13.50 and $15.00.

MARCH CLEARANCE on broken lines of medium weight winter suits in many excellent patterns. $15 and $18 values $11.75. $20 and $22.50 values at $14.75. $25 and $30 values at $18.75.

"Desmond's"
THIRD ST. AT SPRING

Can You Save—

$400 per year?

$33⅓ per month?

If so, a most remarkable opportunity to become independent is at your command.

I can prove that within a few years this investment will yield from $1000 to $1500 per year income.

The fact that this company is presenting this extraordinary offer is a sufficient guarantee of its integrity and stability.

The amount offered is comparatively limited.

For full particulars see H. E. Goodin, with

Janss Investment Co.
HOME 10343 611 613 SO. HILL ST. BROADWAY 2468